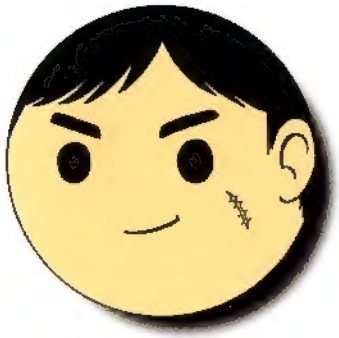

著者近影

最近の若い者は胃腸が弱い!!　インスタント食品ばかり食べてないで、ちゃんとした物をバランスよく食べなさい！　よく噛んで、もっとゆっくり食べなさい！

健全なる食事は健全な肉体を作る！

健全な肉体には健全な精神が宿る！

陽――――――!!　ちんたらしてんじゃねー!!　ウイィ～～～～～～クッソ～～～～～……。　ビールおかわり。

2002年　11月

BEAM COMIX

砂ぼうず

11

うすね正俊

BEAM COMIX

砂ぼうず

11

うすね正俊

enterbrain

WINCHESTER MODEL 1897 SHOTGUN(アメリカ)	
全長	985mm
銃身長	500mm
重量	3300g
口径	2 1/4in (12GAUGE)
作動方式	ポンプアクション
ライフリング	—

BEAM COMIX

砂ぎょうず

11

うすね正俊

BEAM COMIX

石ころぼうず

11

うすね正俊

STORY&CHARACTERS — 003

VOL.62 — 007
VOL.63 — 031
VOL.64 — 055
VOL.65 — 073
VOL.66 — 097
VOL.67 — 121
VOL.68 — 139
VOL.69 — 163

SUNABO-ZU GUN COLLECTION 11 — 187

SUNABO-ZU CONTENTS

— STORY 物語 —

Sunabo-zu offers to serve as bait to allow the old man Kaizuka to flee. He somehow manages to repel Nanpa, a formidable enemy with the power to become invisible thanks to a special suit. However, Sunabo-zu will pay dearly for it : seriously injured once again, he finds himself in a hospital...

He regains consciousness a few days later but curiously, his character has completely changed. He has become a good person! Being committed to finding Natsuko he fights with dedication, helped by the three Machine Gun Brothers and a silent Kosuna. Unfortunately, Natsuko's foe have a tremendous combat power.

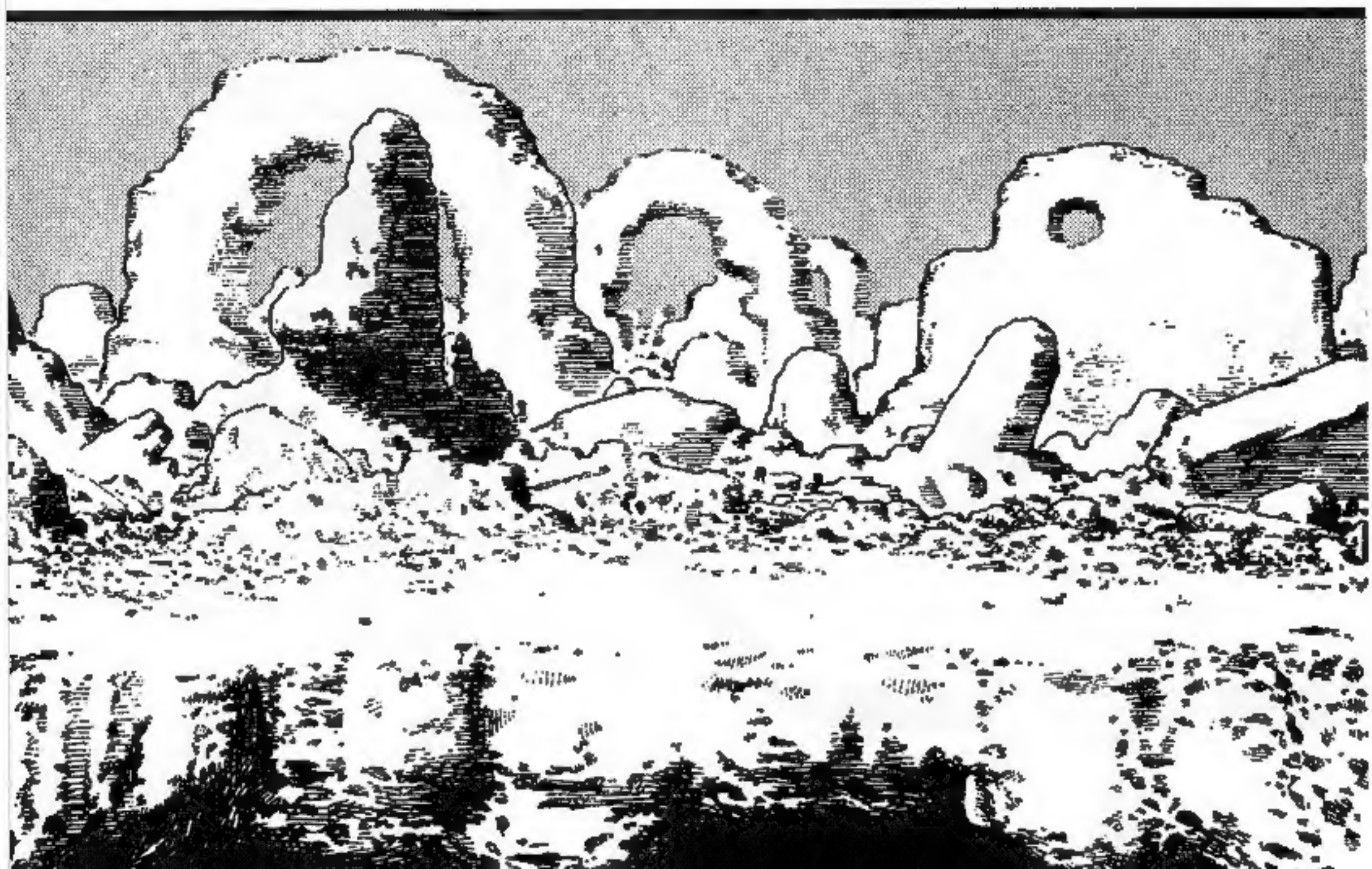

—CHARACTERS—
主な登場人物

西オアシス政府

反主流派（反政府派）

荒れ果てた地球の再生方法に関して、暗黒時代の先進技術を用いて、効率的に行おうと考えるグループ。どういった人物が黒幕なのかは、まだ、物語の中で明かされていない。

海堂勝

特殊部隊出身の猛者。理想主義者で、軍隊を抜け出し砂ぼうずと知り合う。現在、ふたたび軍隊に戻り、密かに理想を実現しようと画策しているが……。

亀井戸

政府の役人で、平気で契約書を破るような冷徹な性格。情熱な海堂とは、あまりソリが合わない。

池田

暗黒時代の研究家。学者でありながら、政治活動に参加しているが、人が好すぎる。

川口夏子

砂ぼうずの幼馴染みで川口兄弟の紅一点。努力して特殊部隊の隊長まで出世した。小砂のあこがれ。しかし、なぜか反主流派の活動に参加している……。

反発

主流派（大滝派）

現在の西オアシス政府の大多数を占める。地球の再生は、地球独自の再生力に任せようという考えを持つ。同じく、どんな人物が所属しているかは、物語中では、まだ明かされていない。

協力

小砂（小泉太湖）

同家一のスゴ腕美人になるべく、砂ぼうずに弟子入り。地道な努力が実って、現在かなりな実力を持ちつつある。だが、胸のサイズはあんまり増えていない……。

砂ぼうず（水野灌太）

主人公。自分の欲望のみに忠実で、手段を選ばない。通称・砂漠の妖怪。様々な奇策で依頼を達成する。だが、女性に毎度毎度ダマされるのが最大の弱点だ。

幼馴染み

ウマが合う

ヤリたい

協力

貝塚薫

廃墟から発掘した遺品で巨利を得た人生ゲーム社社長。暗黒時代の強力なサイボーグも入手し、さらに強い影響力を持つ。政府に対してもの凌い憎悪を抱いている。

朝霧純子

砂漠の牝狐。色仕掛けで、周囲の男達を騙しまくる。特に砂ぼうずは最大の被害者で、何度もボロボロにされるが、いまだに一発もヤレていない。現在、看護婦。

協力

協力要請

その他の人々

マシンガン三兄弟

砂ぼうずの幼馴染みだが、仲が悪い。あまり頭を使わないで、機関銃を撃ちまくるのが芸風。ただし、兄弟間の仲は良く、チームプレイはマトモである。

便利屋

便利屋は全て組合に所属し、そこから依頼を斡旋される。その時に交わされる契約書は、絶対的な効力を発揮し、みんな命懸けでその条項を守らねばならない。

砂ぼうずのライバル。やはりスゴ腕。通称・死神。かなり奇天烈な技を駆使する。砂ぼうずと何度も闘うが実力が伯仲していて決着が着かない。

師匠の仇討ちを、砂ぼうずに依頼する。真面目そうな風貌にもかかわらず、内面は狡猾で、実際は師匠を見殺しにしていた。末恐ろしい男。

主流派の兵士で、どうもインポらしい。元々サイボーグで強いが、砂ぼうずにボコボコにされ、ほとんど機械人間に……。

関東一円を股にかける大川物産の長男。次男の洪二と後継者の座を争っている。

大川物産の次男。巨大な権力を持つが、兄弟の仲は最悪だ。

元渦巻化成の技術者。夏子にダマされ新型砂漠スーツを持って会社を裏切った。結局、オアシスの政府軍に逮捕されてしまったが……。

IT'S A TRAP!!

SHIT!

HERE WE GO.

OK!

DANGER

SO IT'S NUMBER 3 THEN.

IT'S BLINKED 3 TIMES.

tak tak tak

THAT'S THE SIGNAL!

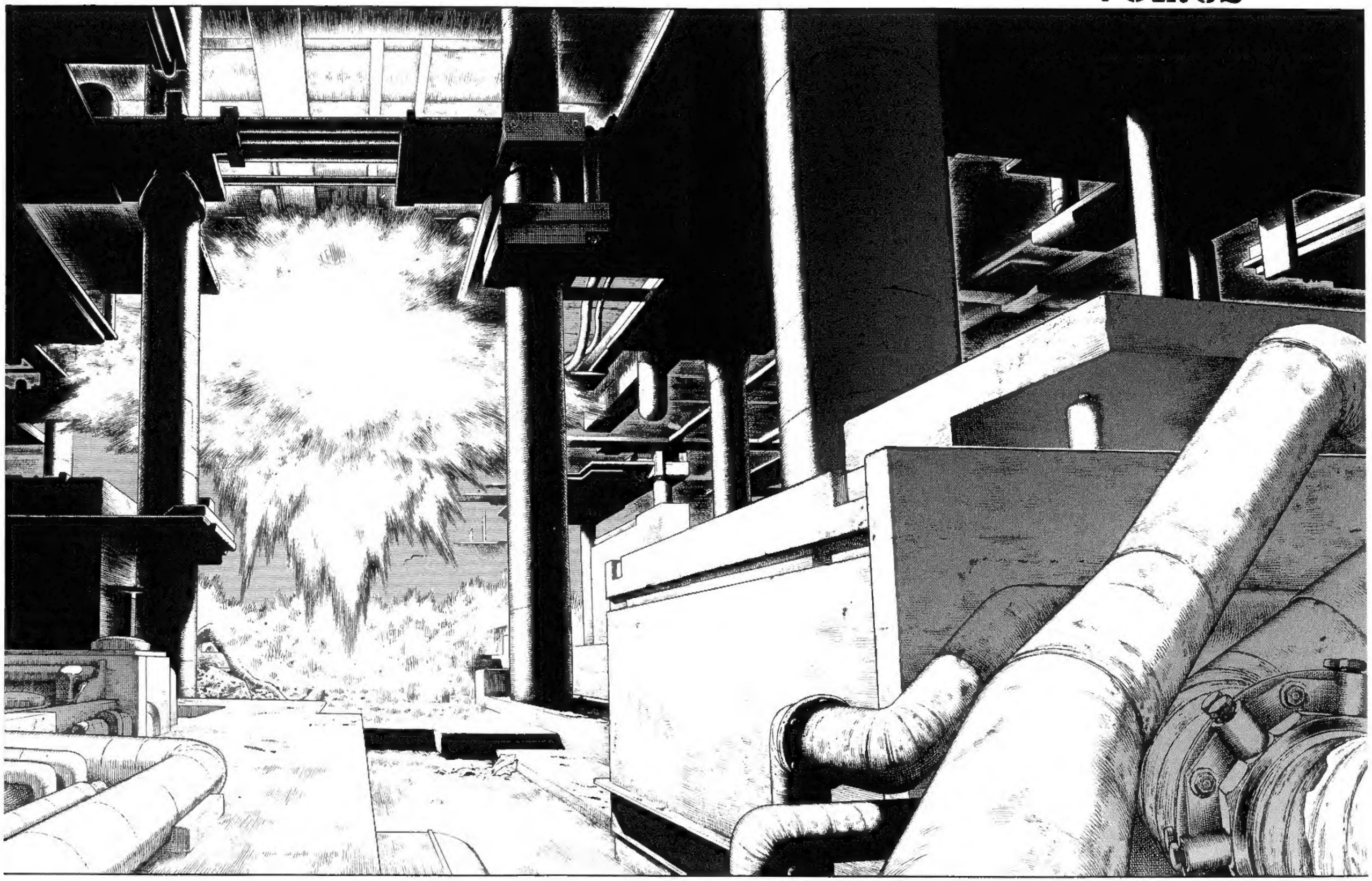

ドサッ

WOAAH!!

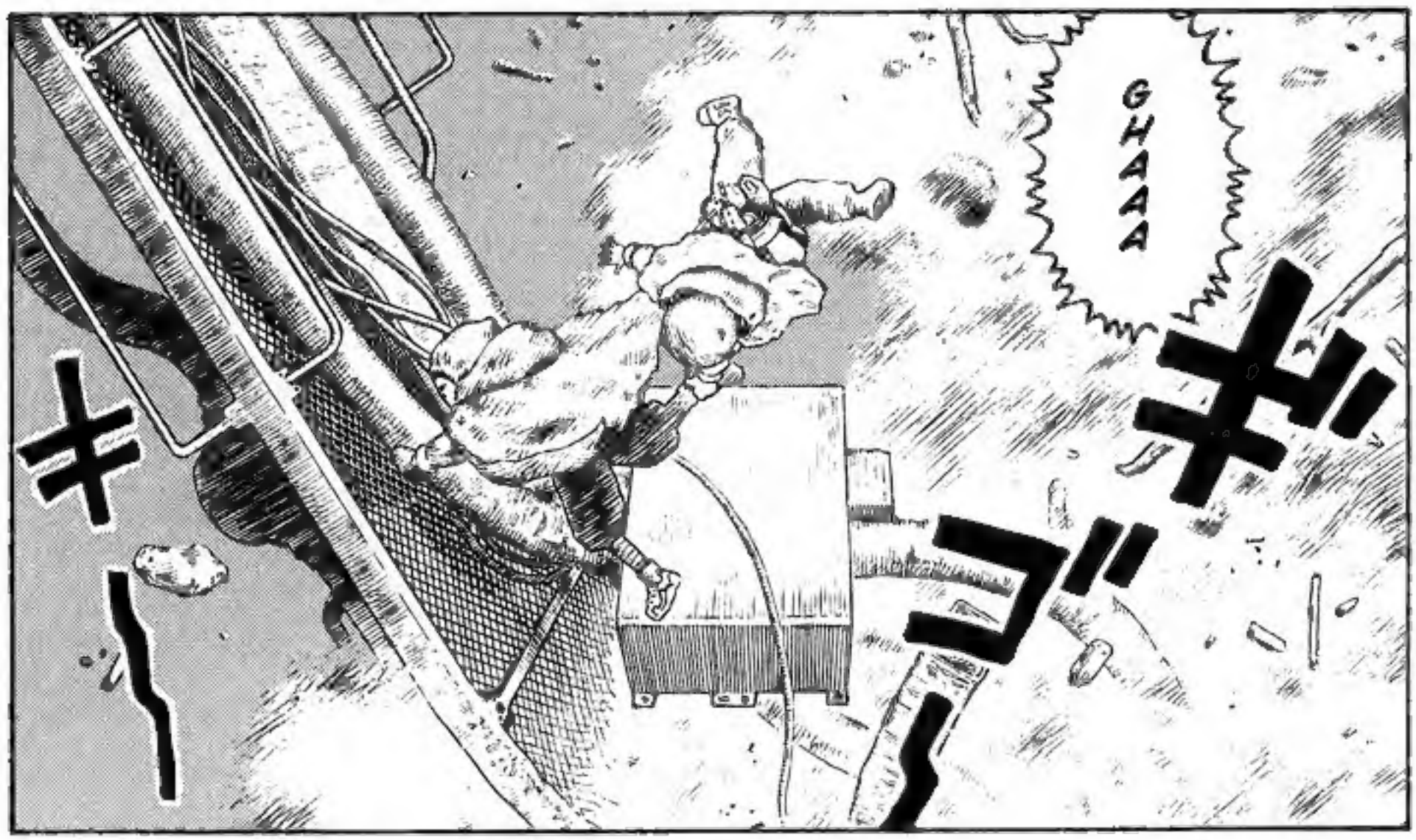

WAAAH

THAT'S IT, THE CELLING HAS COLLAPSED!

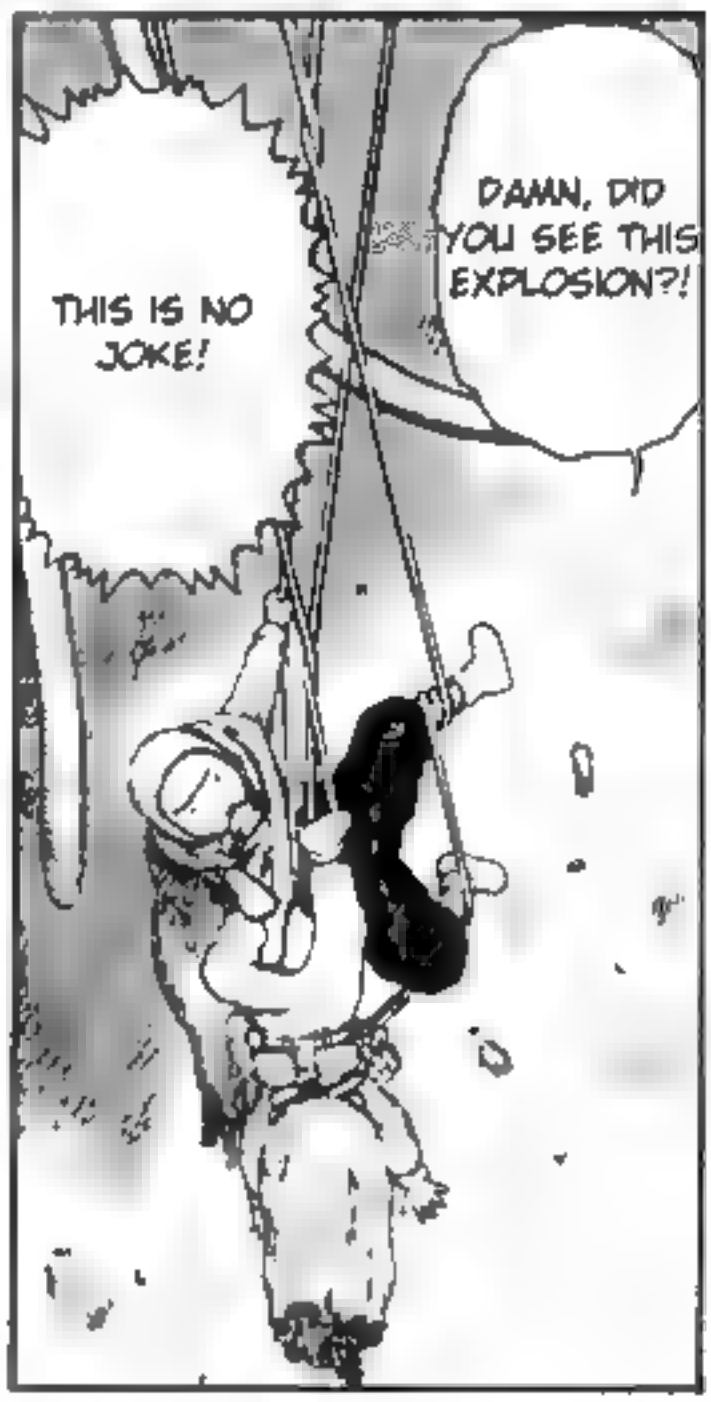

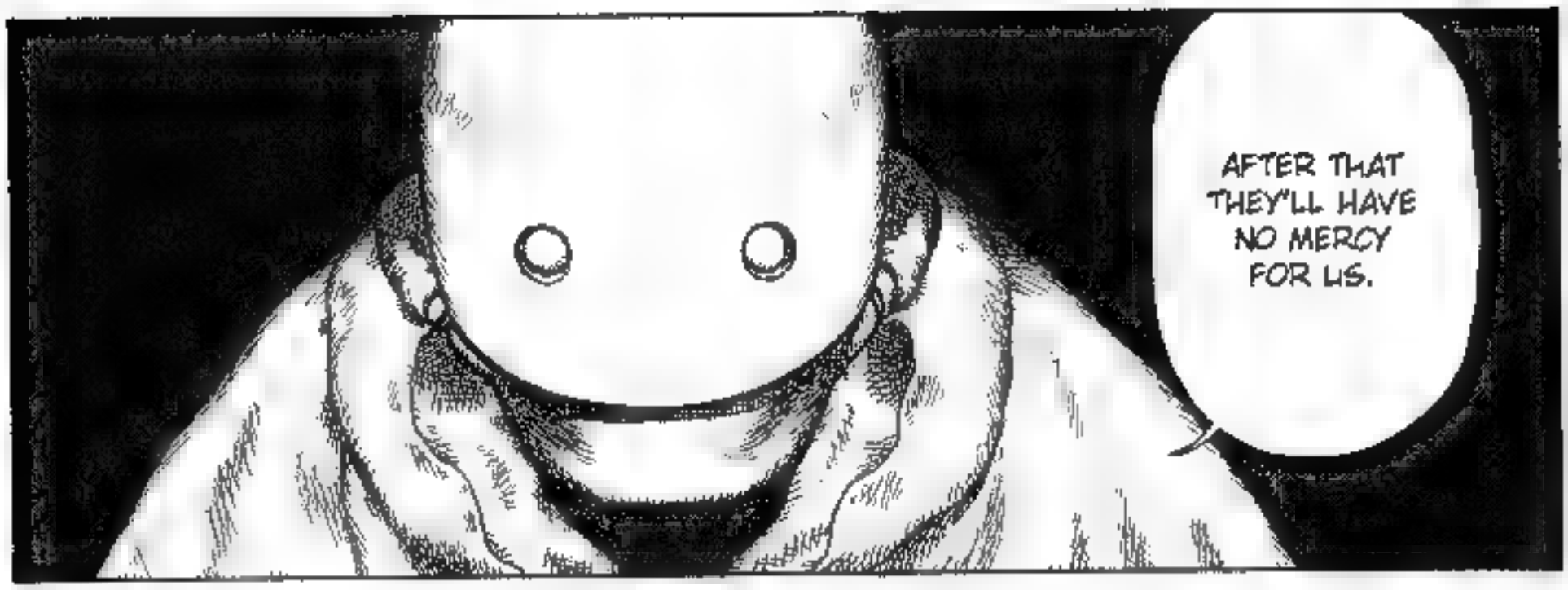
AFTER THAT THEY'LL HAVE NO MERCY FOR US.

WE MUST KILL THEM ALL.
THEY'RE NAT-SUKO'S ENEMIES.

I WONDER IF IT'S A GOOD TACTIC.

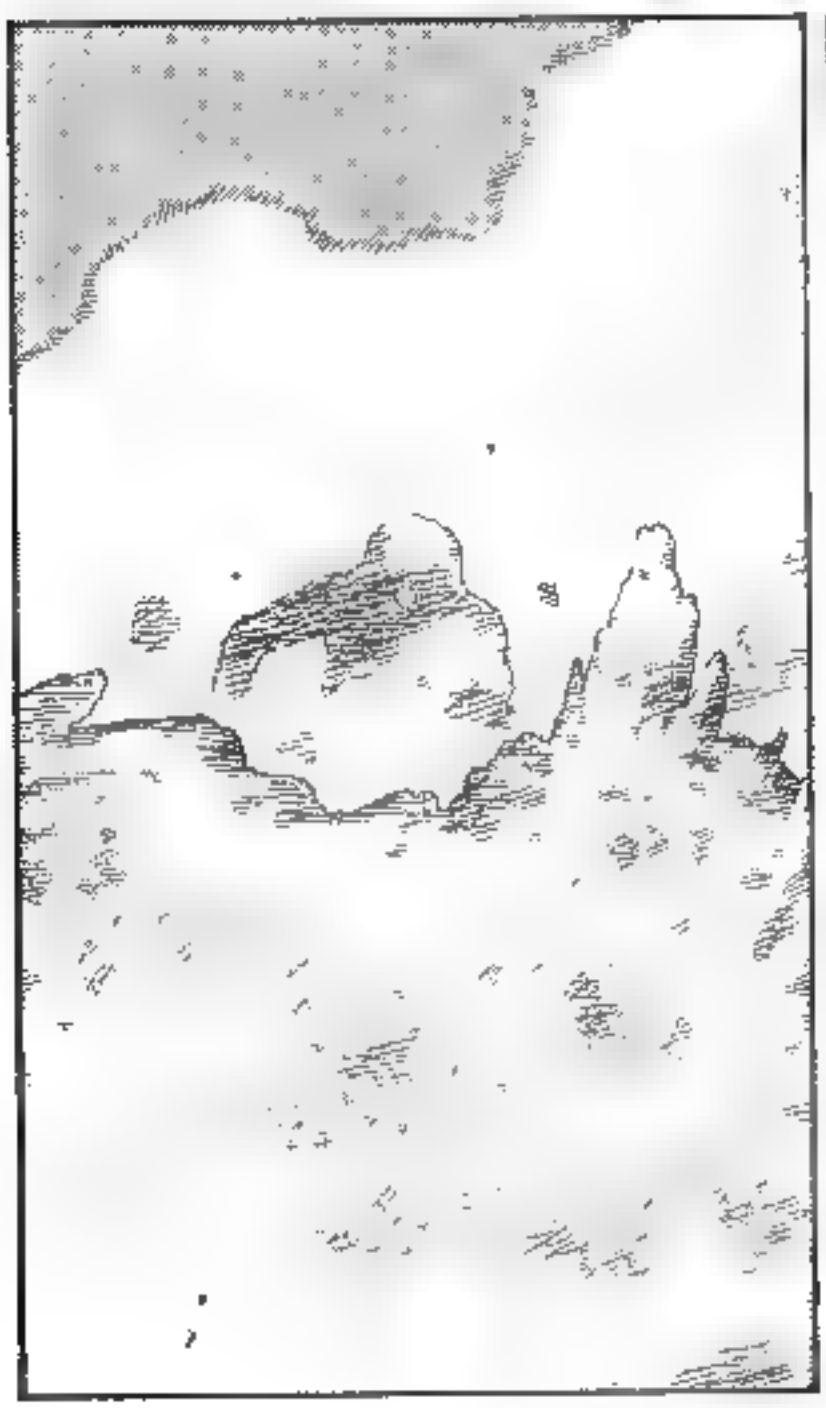

HUH?

THEY'RE COMING OUT OF THE RUBBLES.
H... H...
HERE THEY COME!
SHOOT'EM TILL NOTHING MOVES ANYMORE!
カ"ミ"ャ
FIIIRE!

YOU TOO!
DIE!

ガチャ
IS... IS HE DEAD
ゴク..
……
HE'S STILL ALIVE...
NO?!
ムク

ガ

ガ

ガ

UUUUGH
...

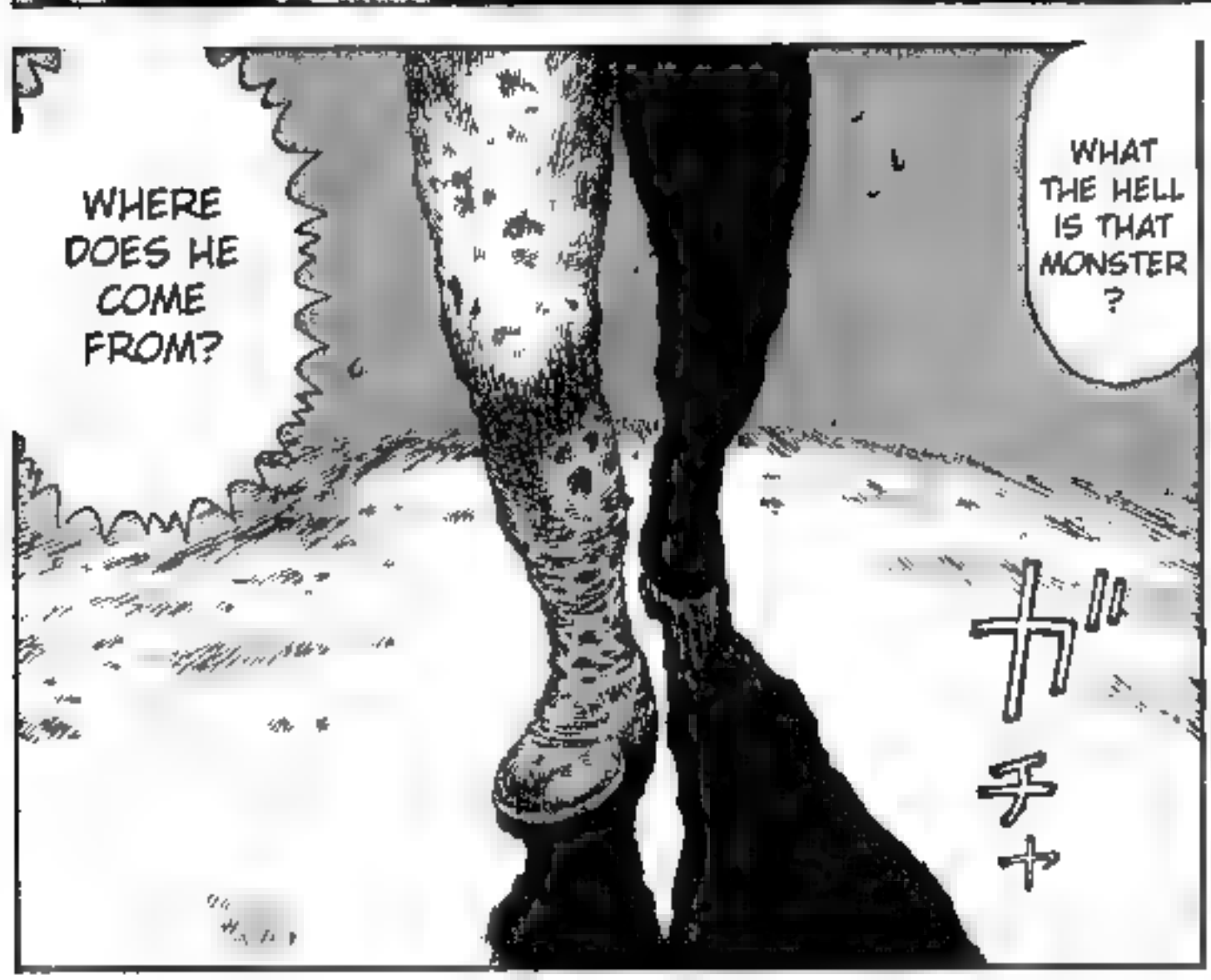
WHERE DOES HE COME FROM?
WHAT THE HELL IS THAT MONSTER ?
ガチャ

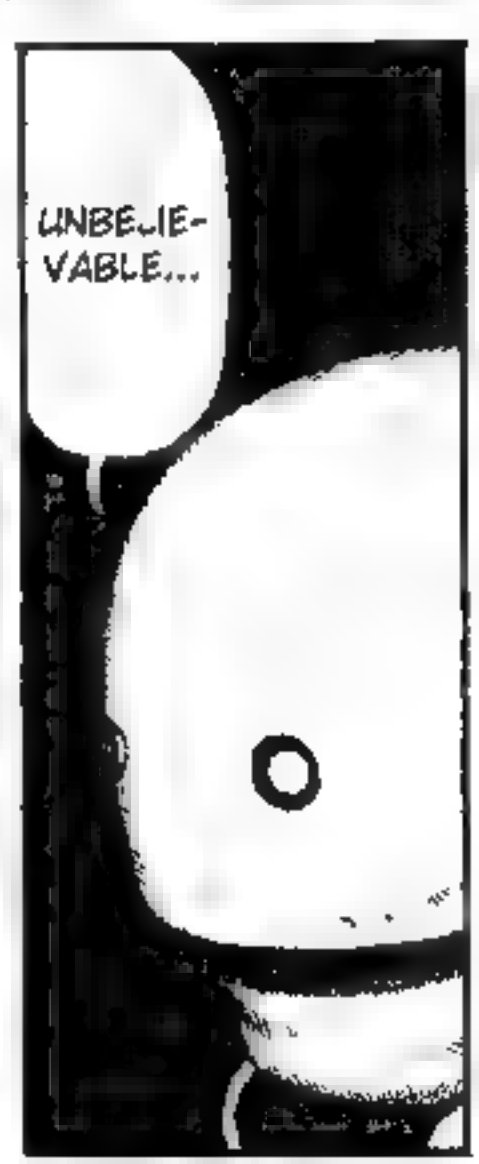
UNBELIE-VABLE...

WOOOO...

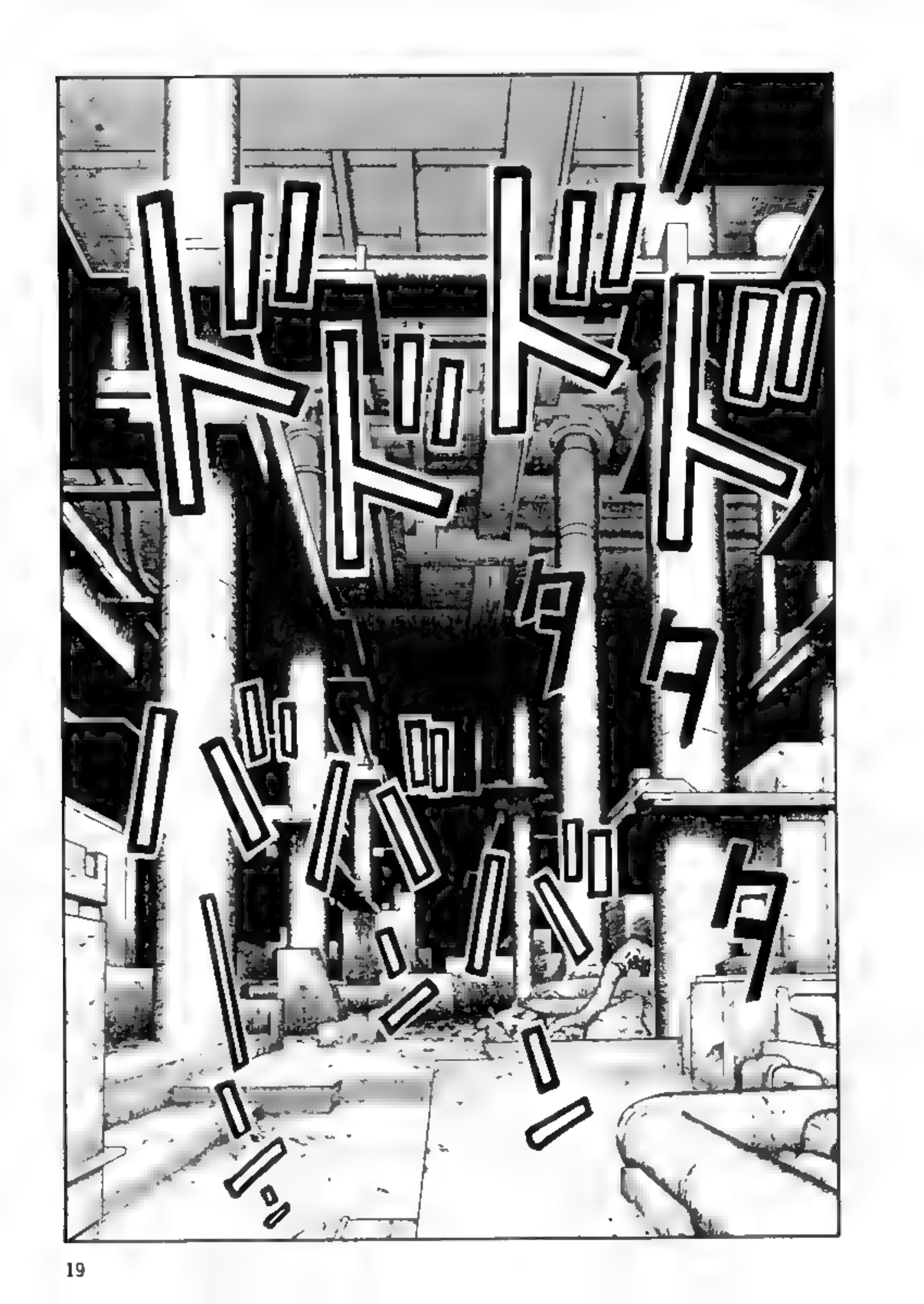

LOOKS LIKE WE UNDER-ESTIMATED OUR ADVER-SARIES.

THEY GOT HIM!

IT'S ABOUT TIME!

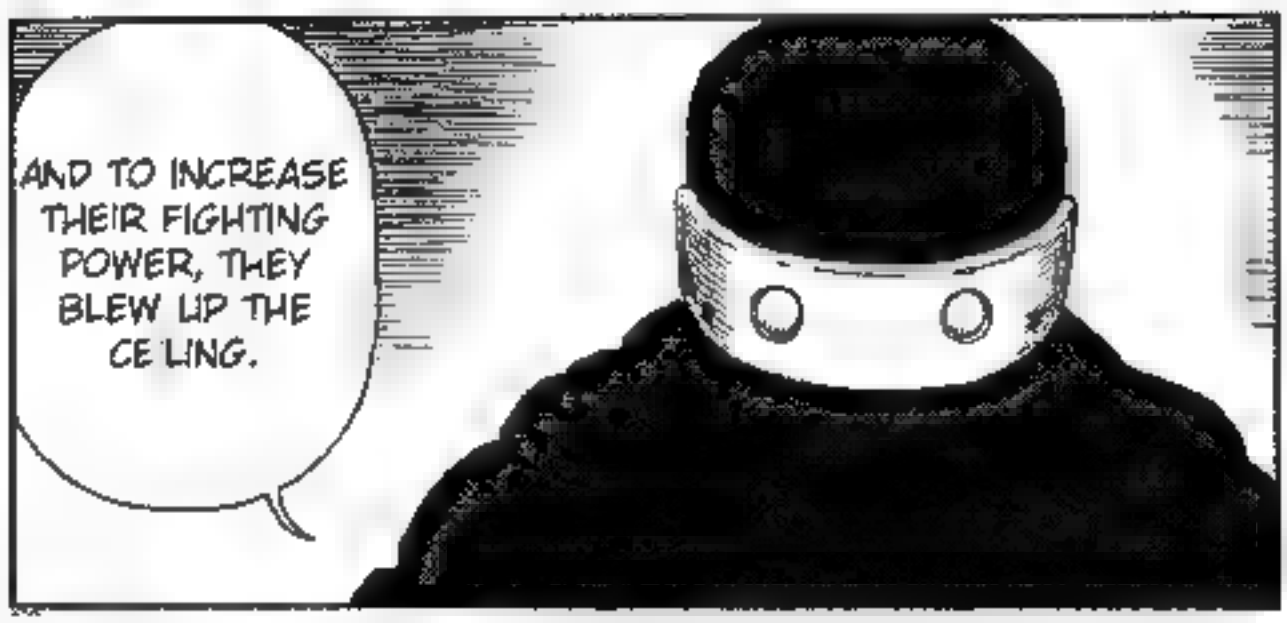

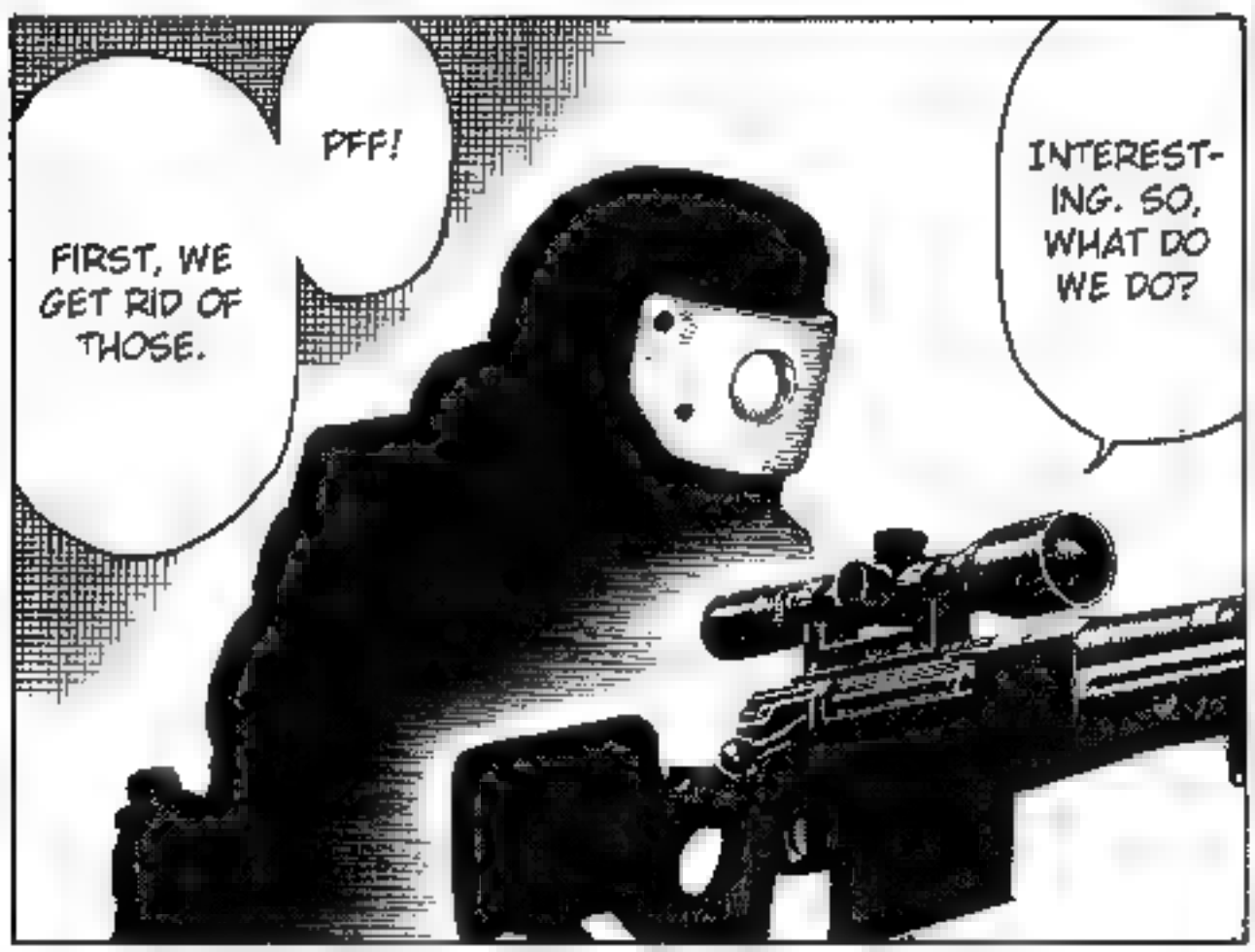

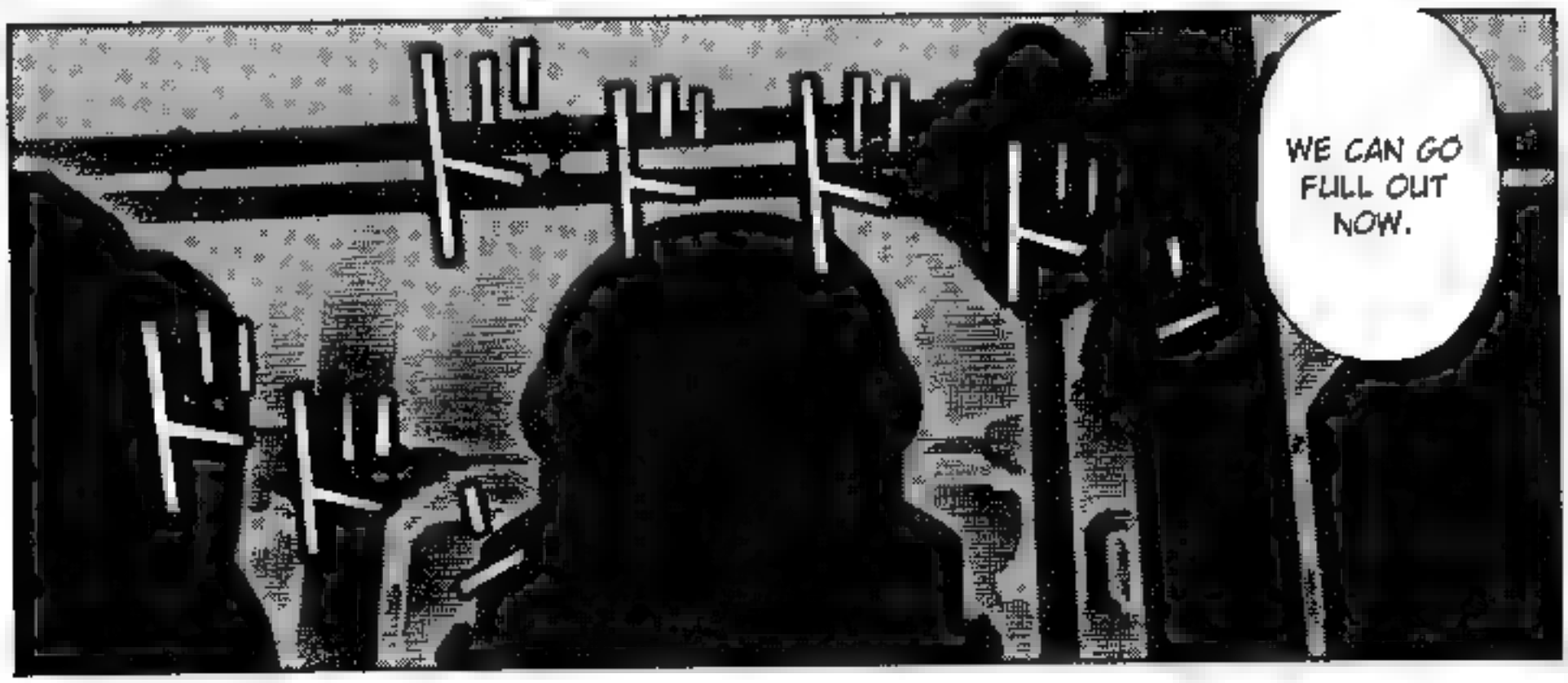
WE CAN GO FULL OUT NOW.

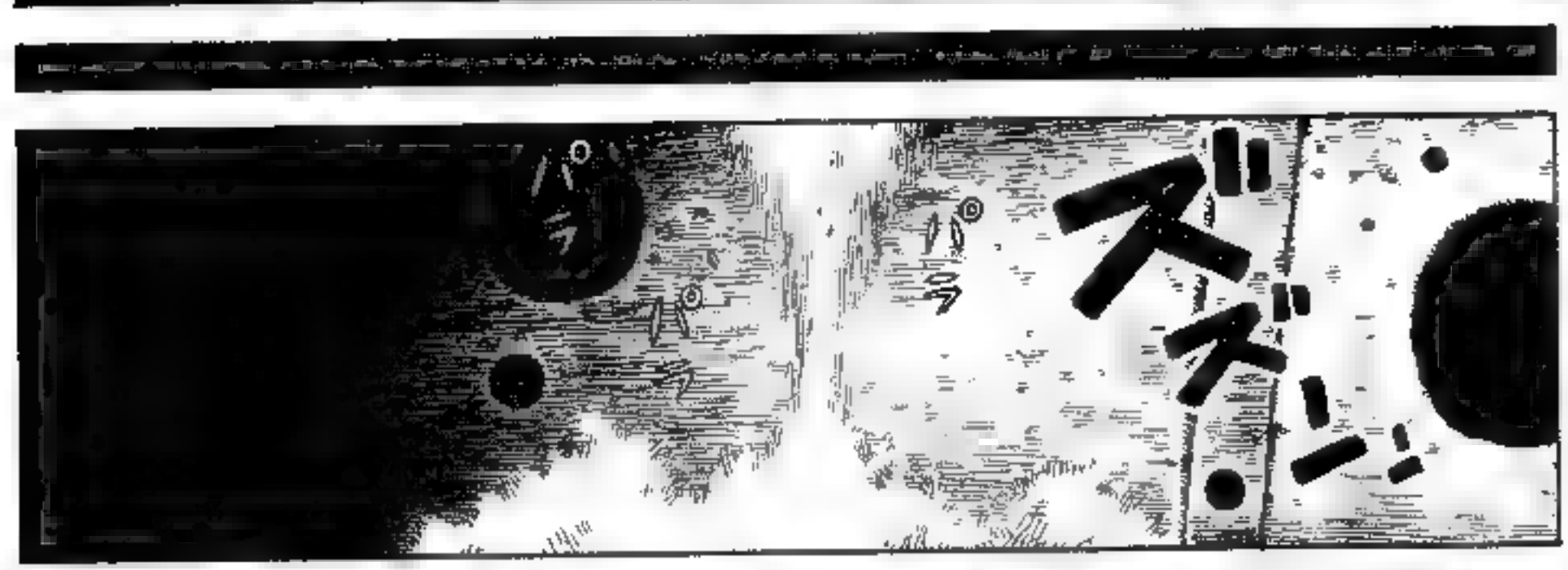
ズズズ
パラ
パラ

THAT'S IT. EVERYTHING HAS BEEN REDUCED TO DUST.
ズズズズズ

……
LET'S GO.

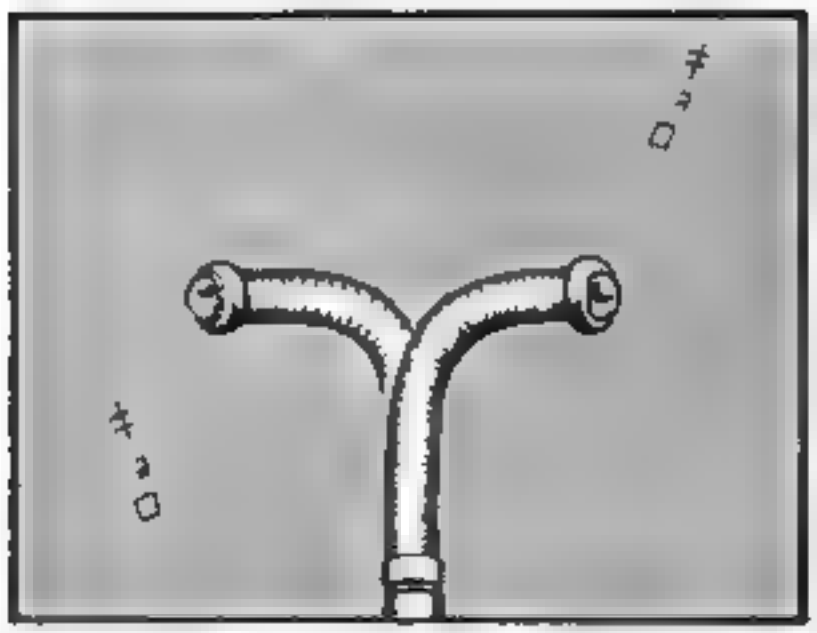

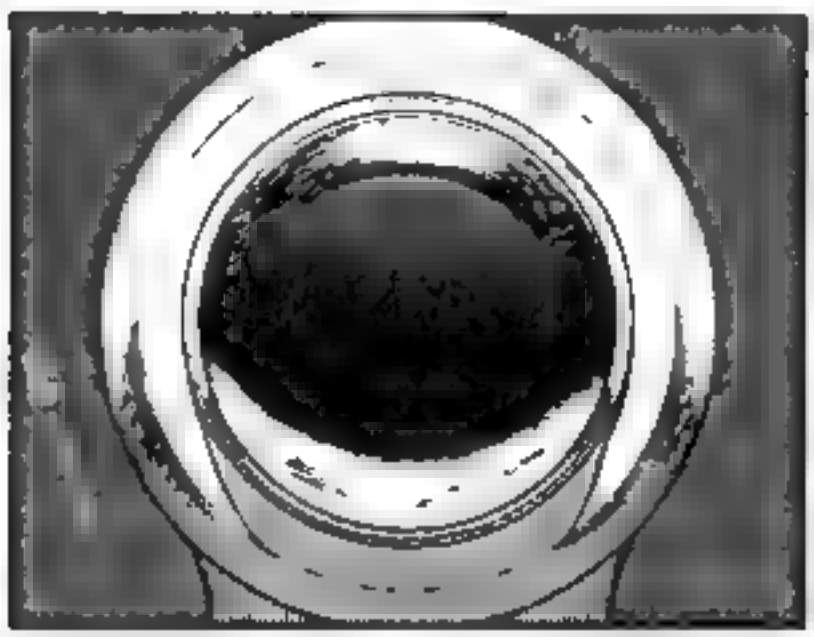

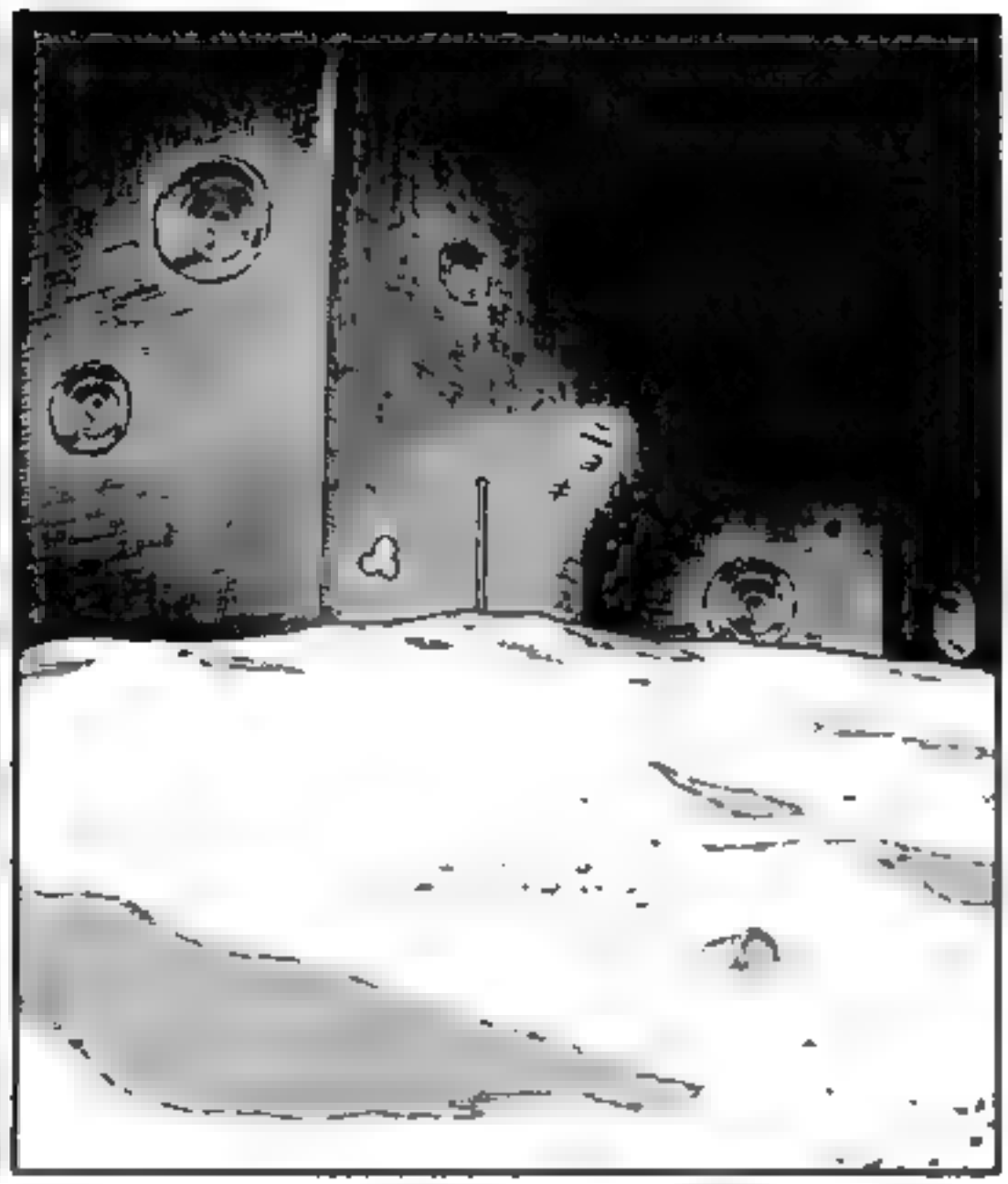

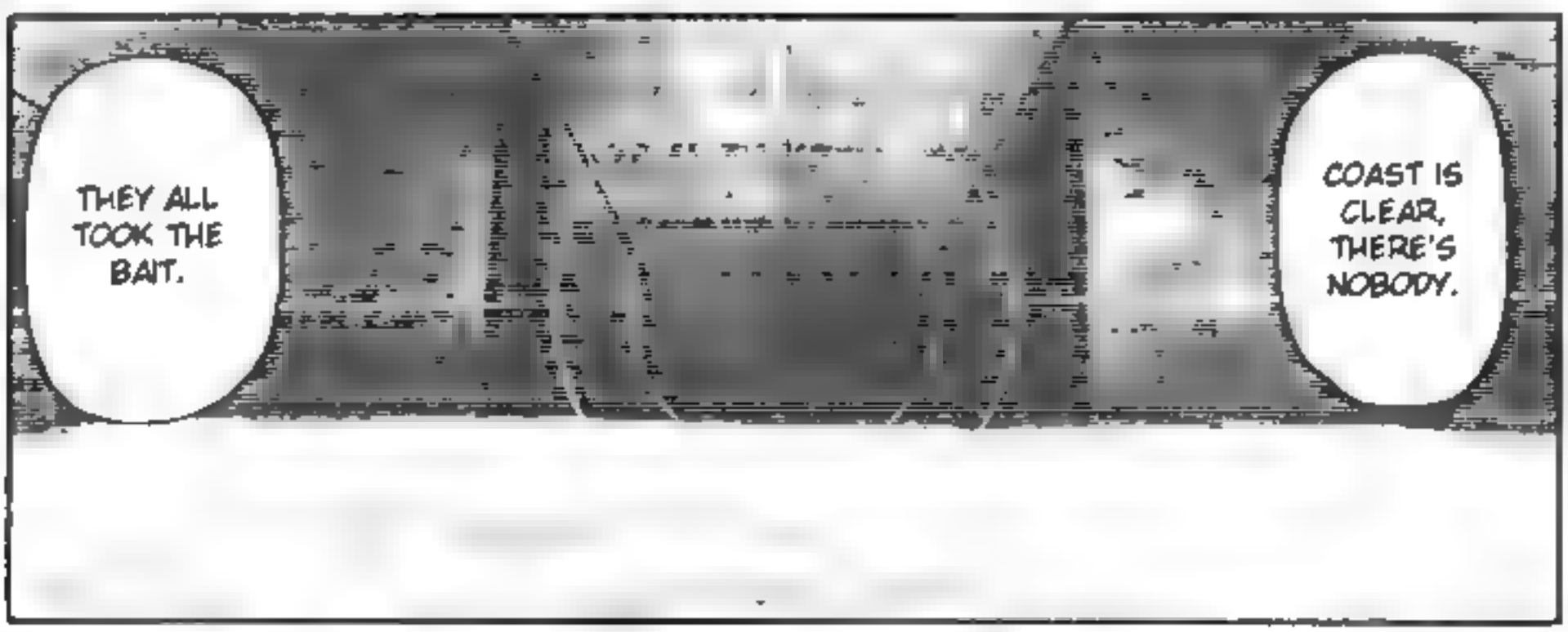
THEY ALL TOOK THE BAIT.
COAST IS CLEAR, THERE'S NOBODY.

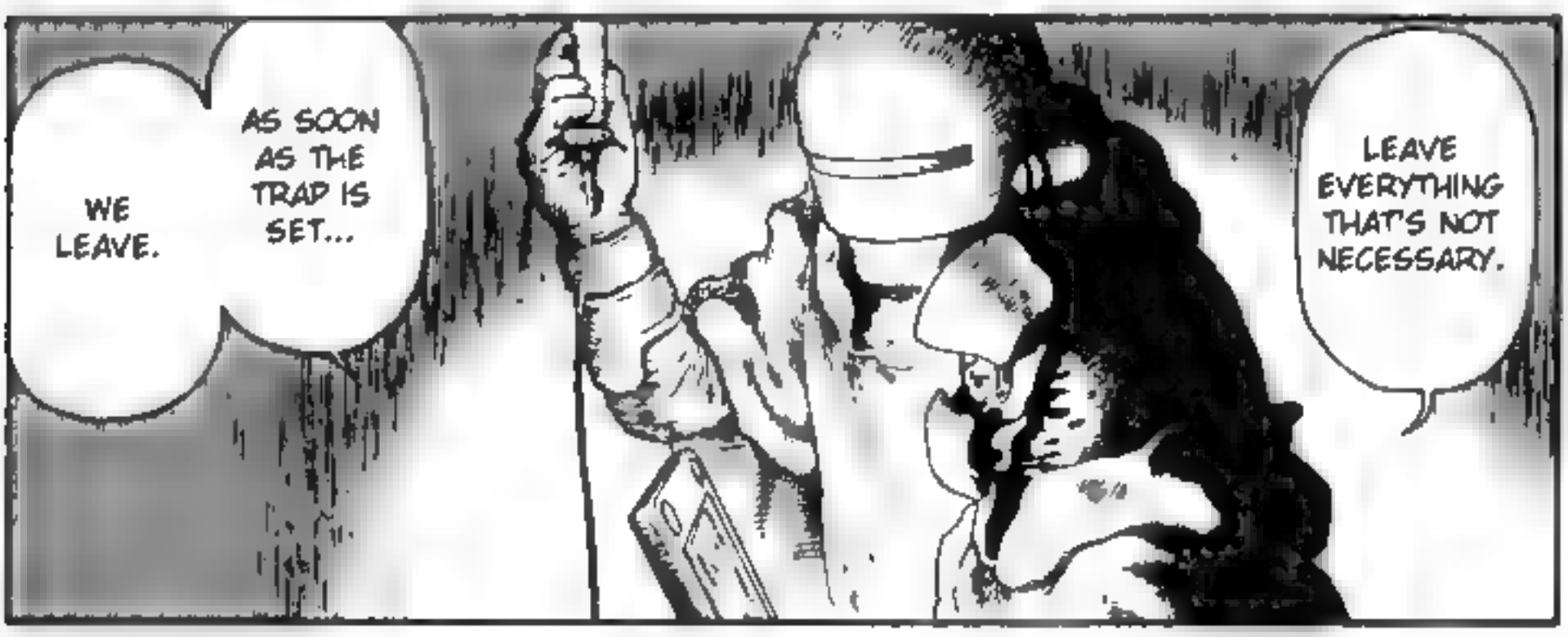
WE LEAVE.
AS SOON AS THE TRAP IS SET...
LEAVE EVERYTHING THAT'S NOT NECESSARY.

THEY'RE COMING

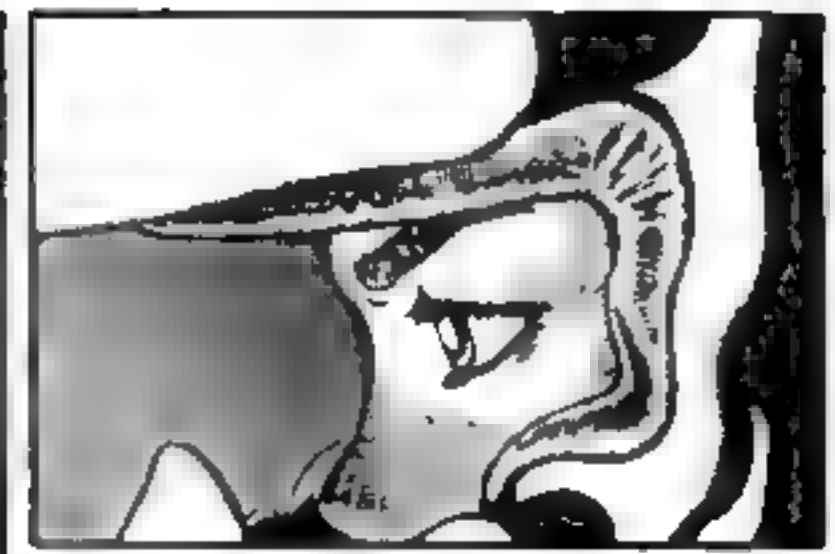

ゴ
ン

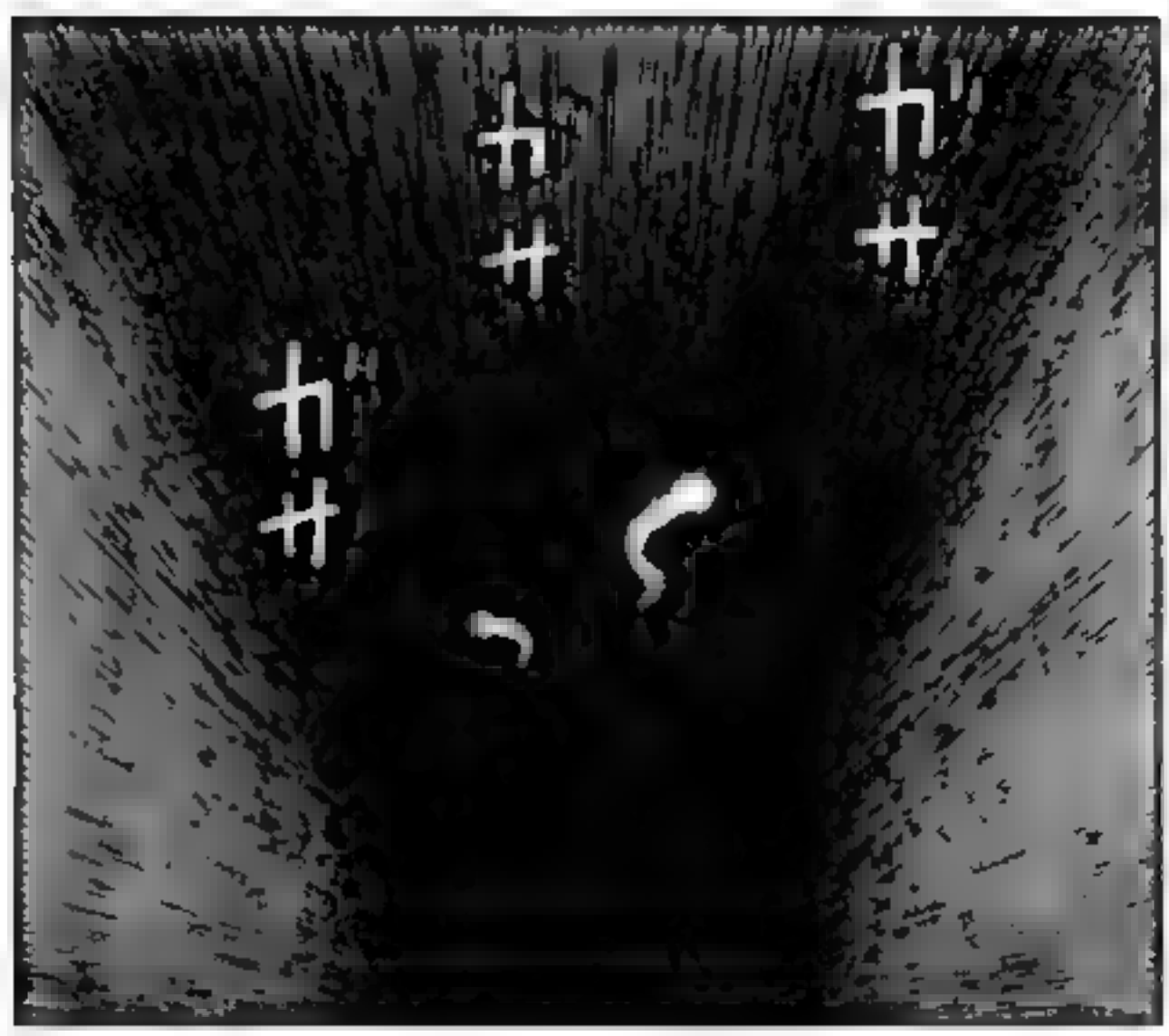

THIS CAN'T BE! THEY'VE AVOIDED THE TRAP AND THEY'RE ALREADY HERE?!
SHIT !!
DID IT GUIDE THEM HERE?

UNDERS-
TOOD.
HE SHOOT THEM AT THE LAST MOMENT

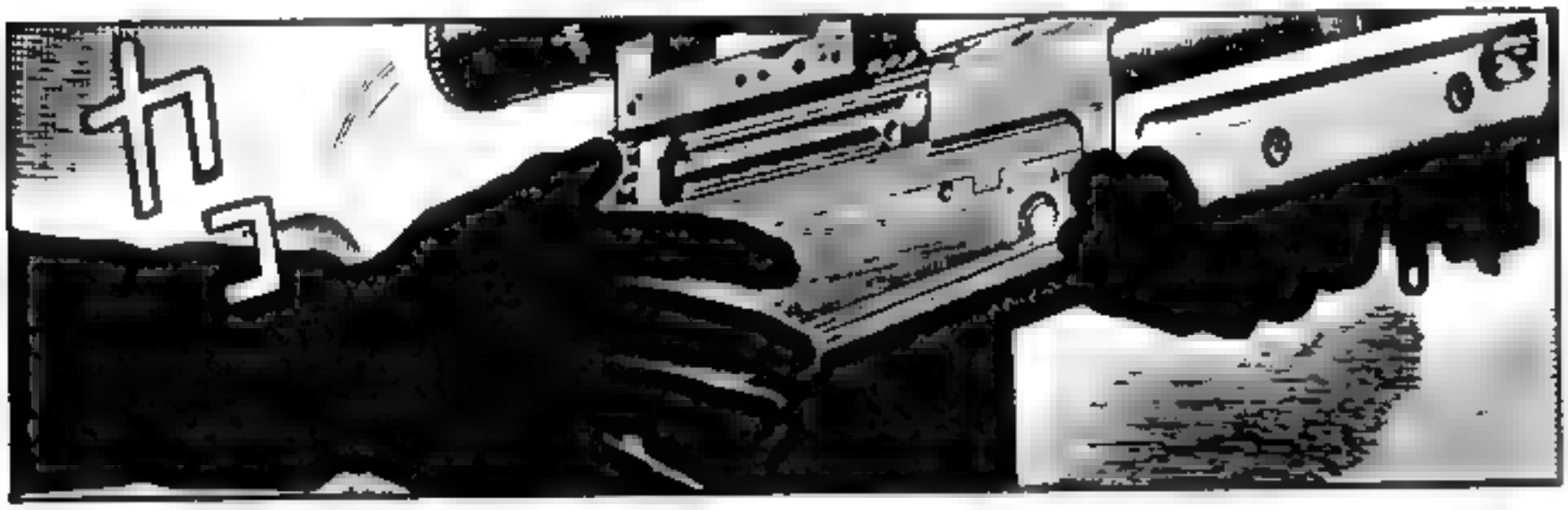

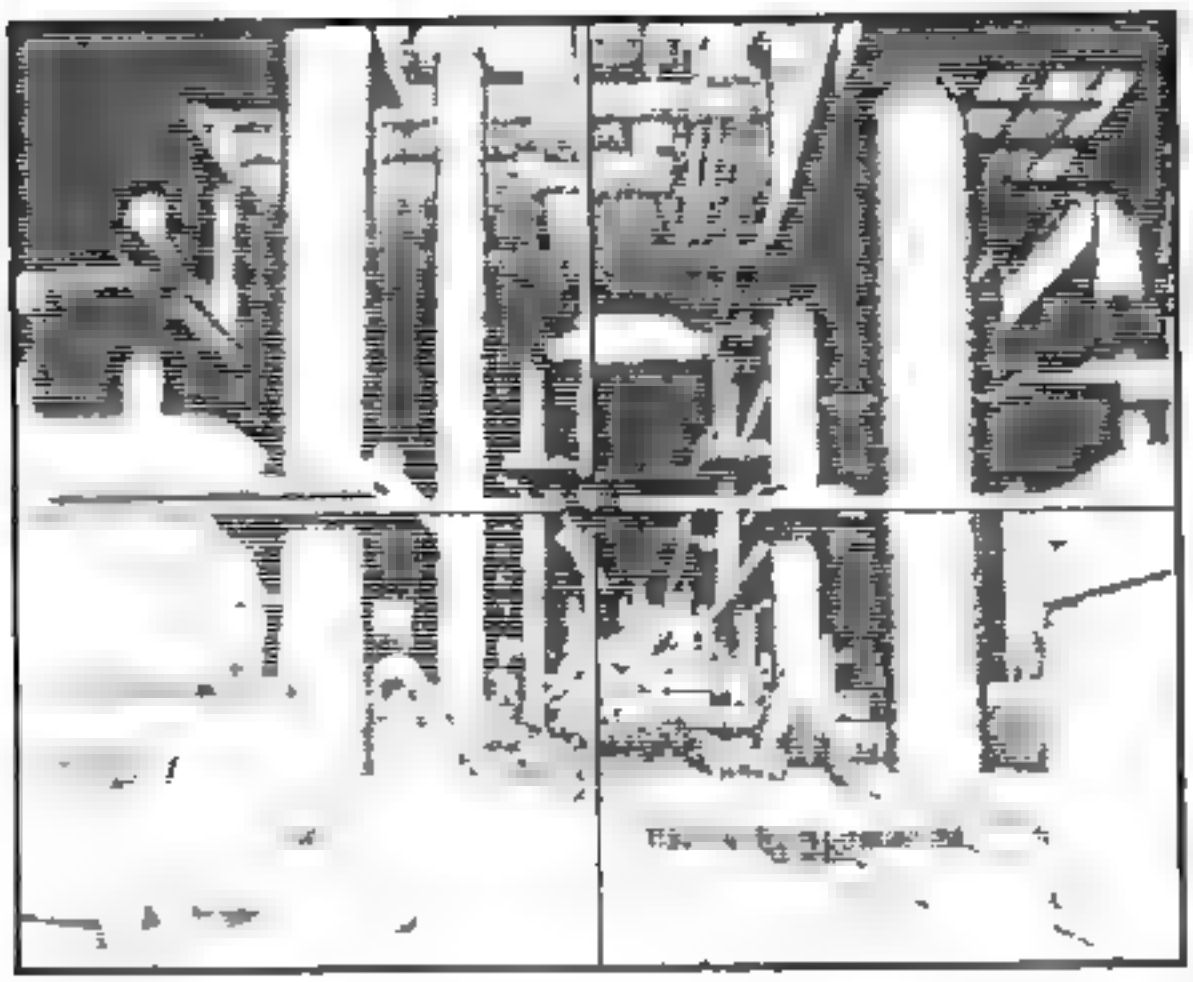

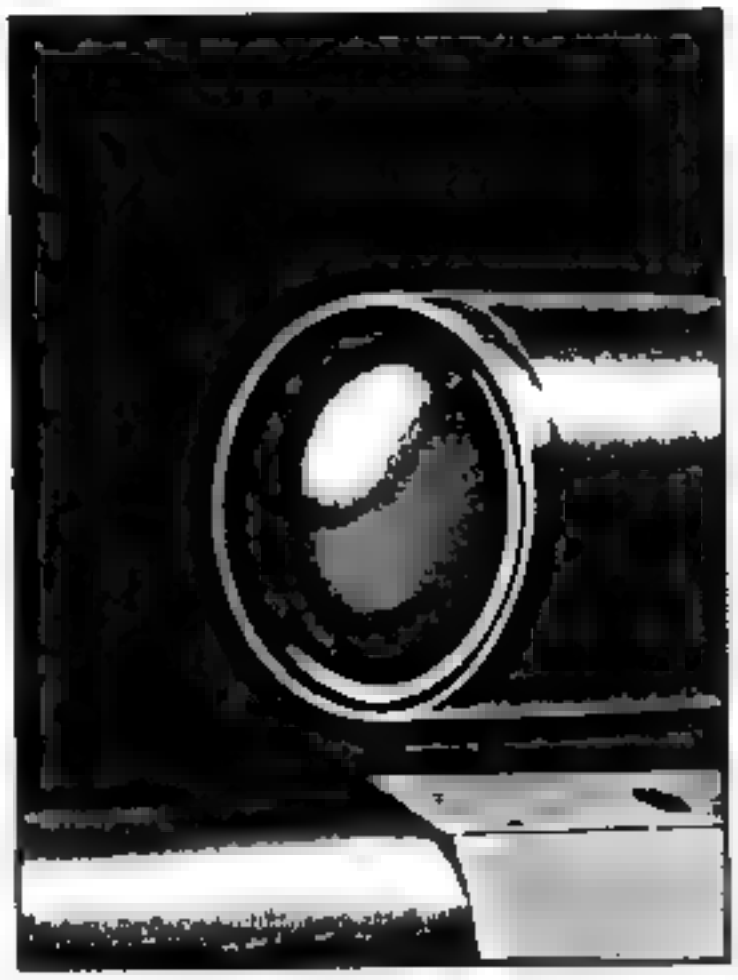

NOTHING MOVES... ANYMORE.

IN ANY CASE, THEY SAW WHAT WE'RE CAPABLE OF.

I DON'T KNOW WITH THESE FUCKING GHOSTS.

ARE THEY DEAD?

FUCK, I'M OUT OF AMMO...
ガチャ
!?

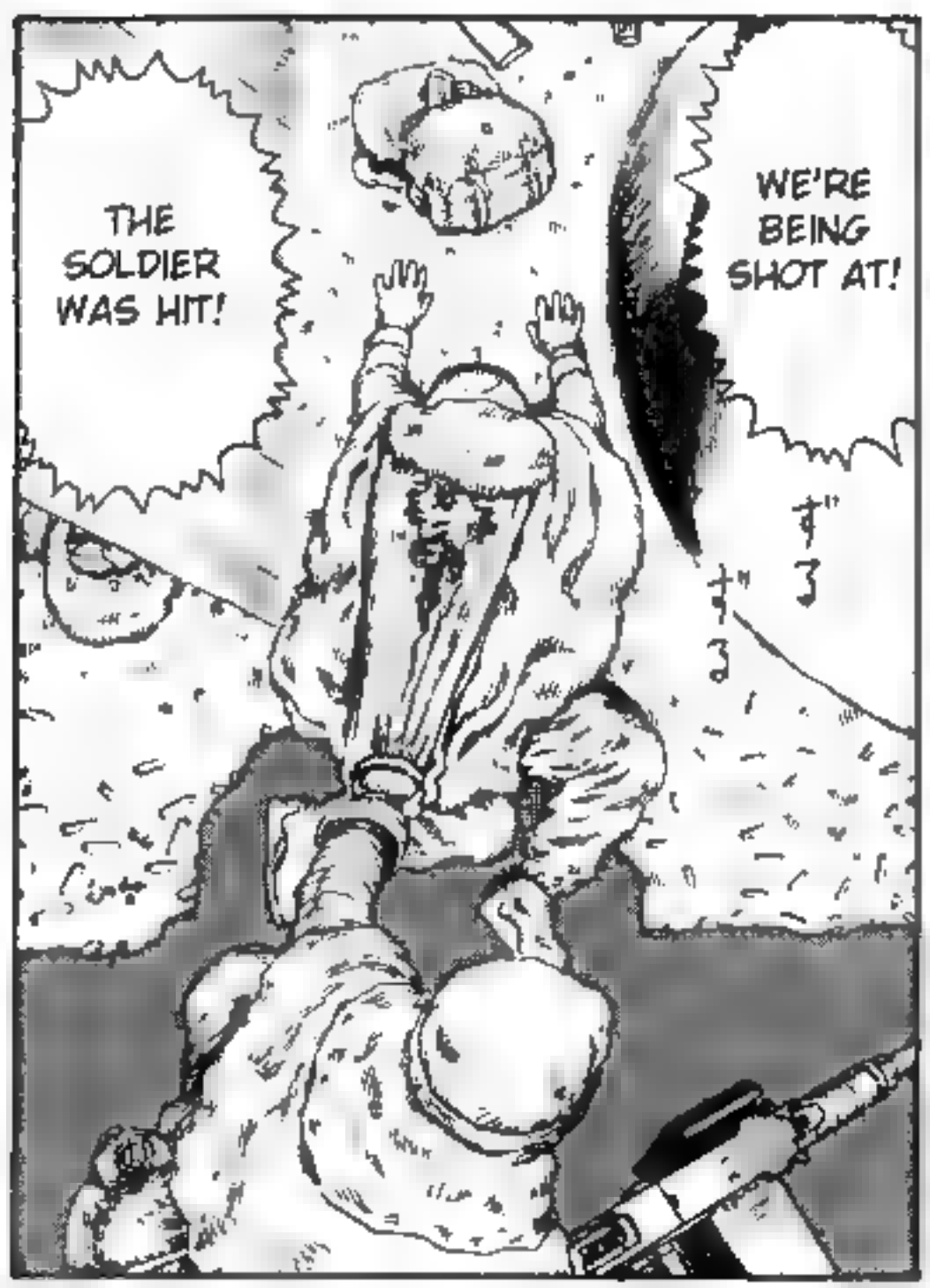
THE SOLDIER WAS HIT!
WE'RE BEING SHOT AT!
ずゴ
ずゴ

ゴ
ボオオ

HE'S ALREADY SHOT FOUR MEN.
Haa
Haa
Haa
IT'S THE GUY... WITH THE .50 CALIBER...
.50 CALIBER?!

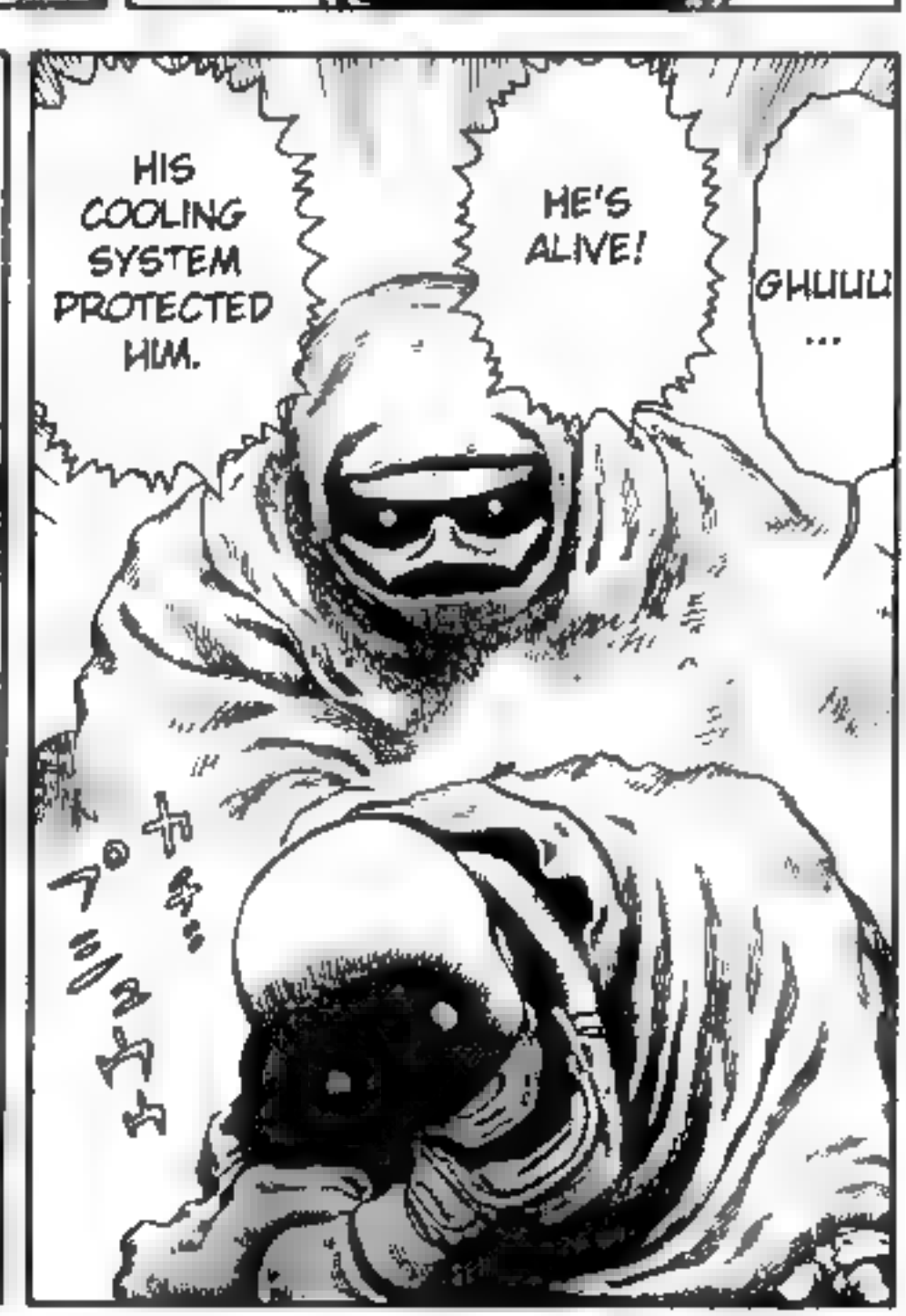
HIS COOLING SYSTEM PROTECTED HIM.
HE'S ALIVE!
GHUUUU ...

I'D HEAR THE SHOT AFTER IT HAS HIT. WE MUST BE SHOOTING FROM VERY FAR AWAY
THE SHOOTING RANGE OF THIS WEAPON IS 1500M
THIS IS BAD TAKE COVER
WOLLAH
FUCK, HERE WE GO!
OUCH!

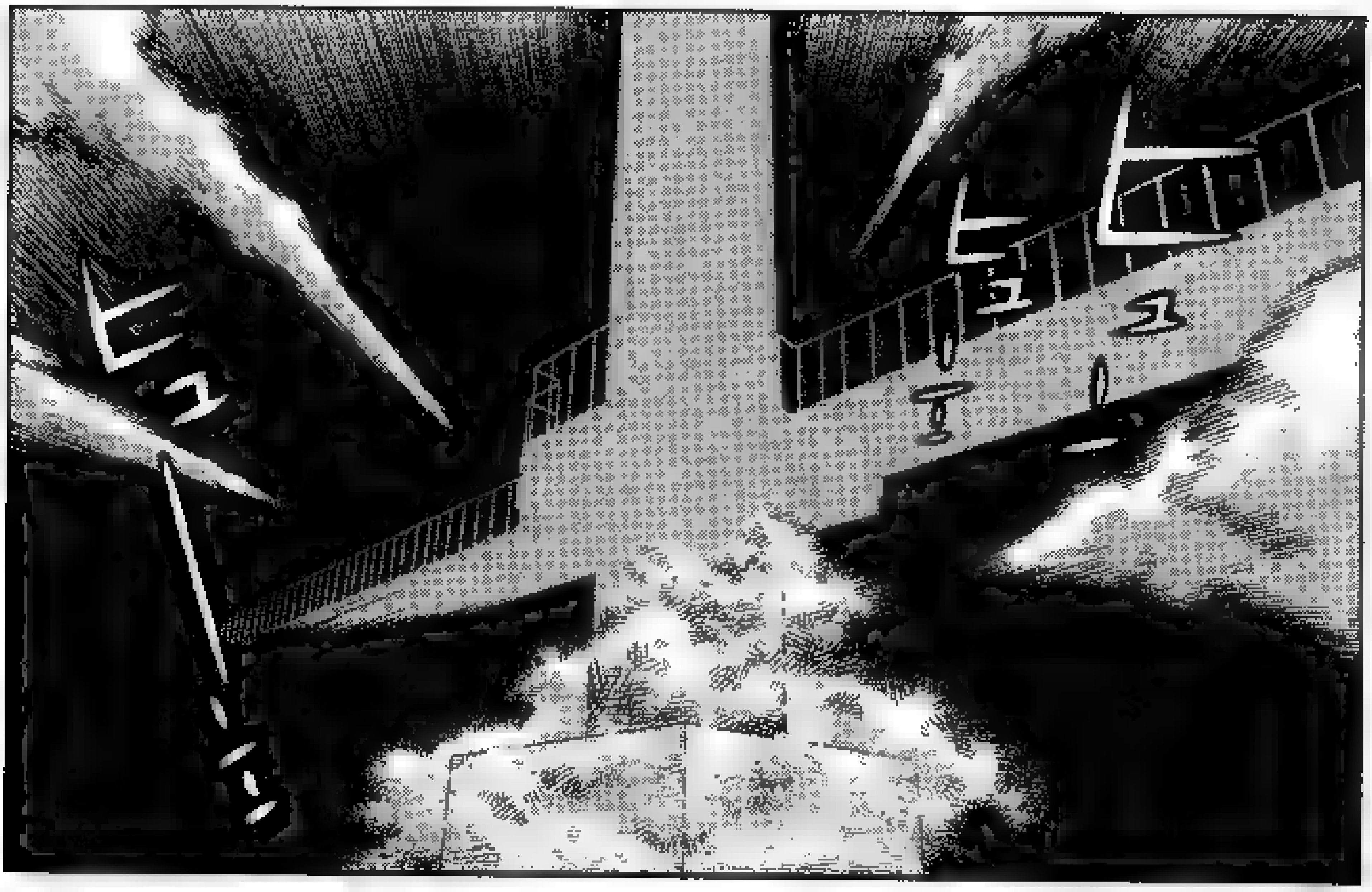

VOL.62 END

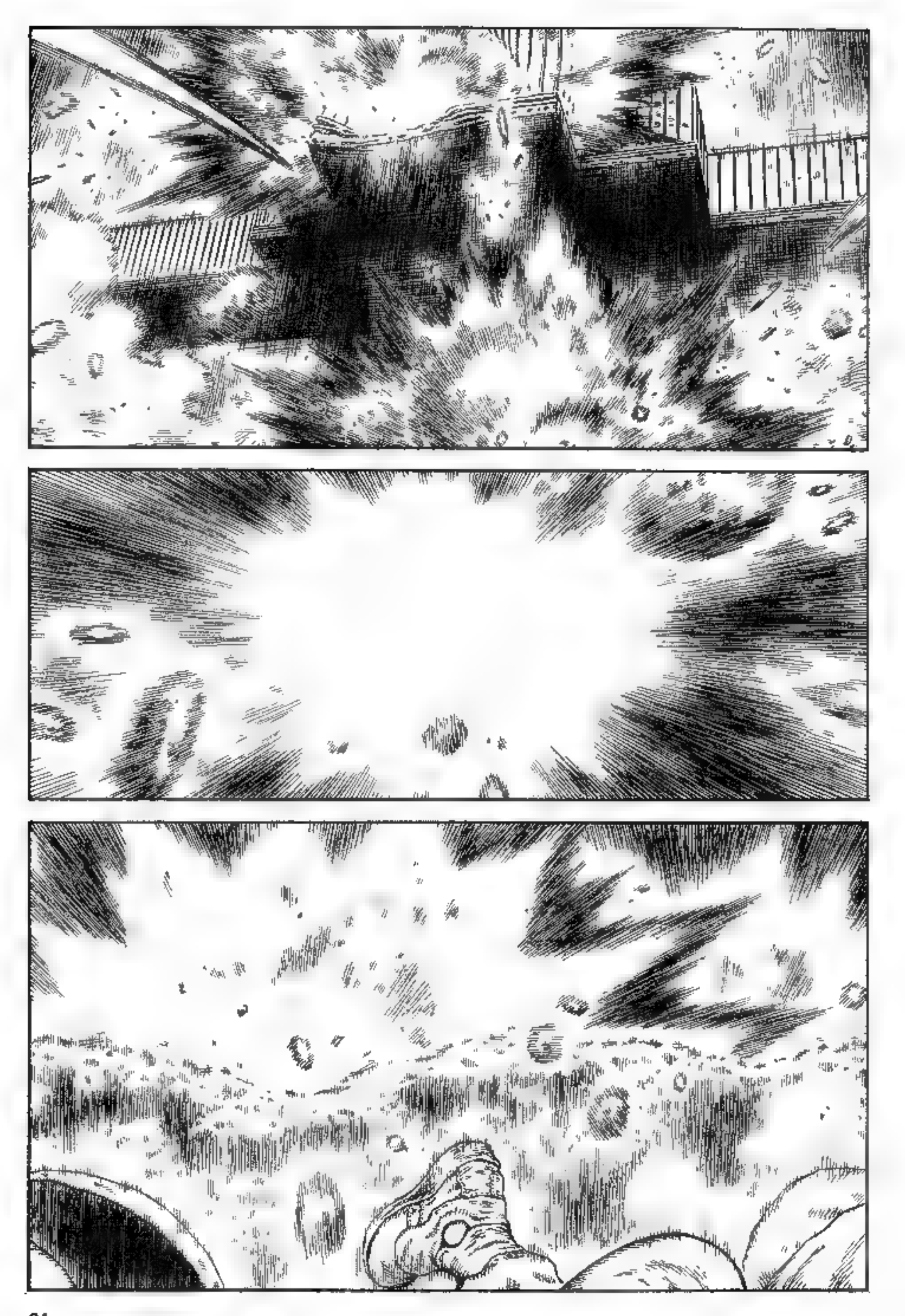

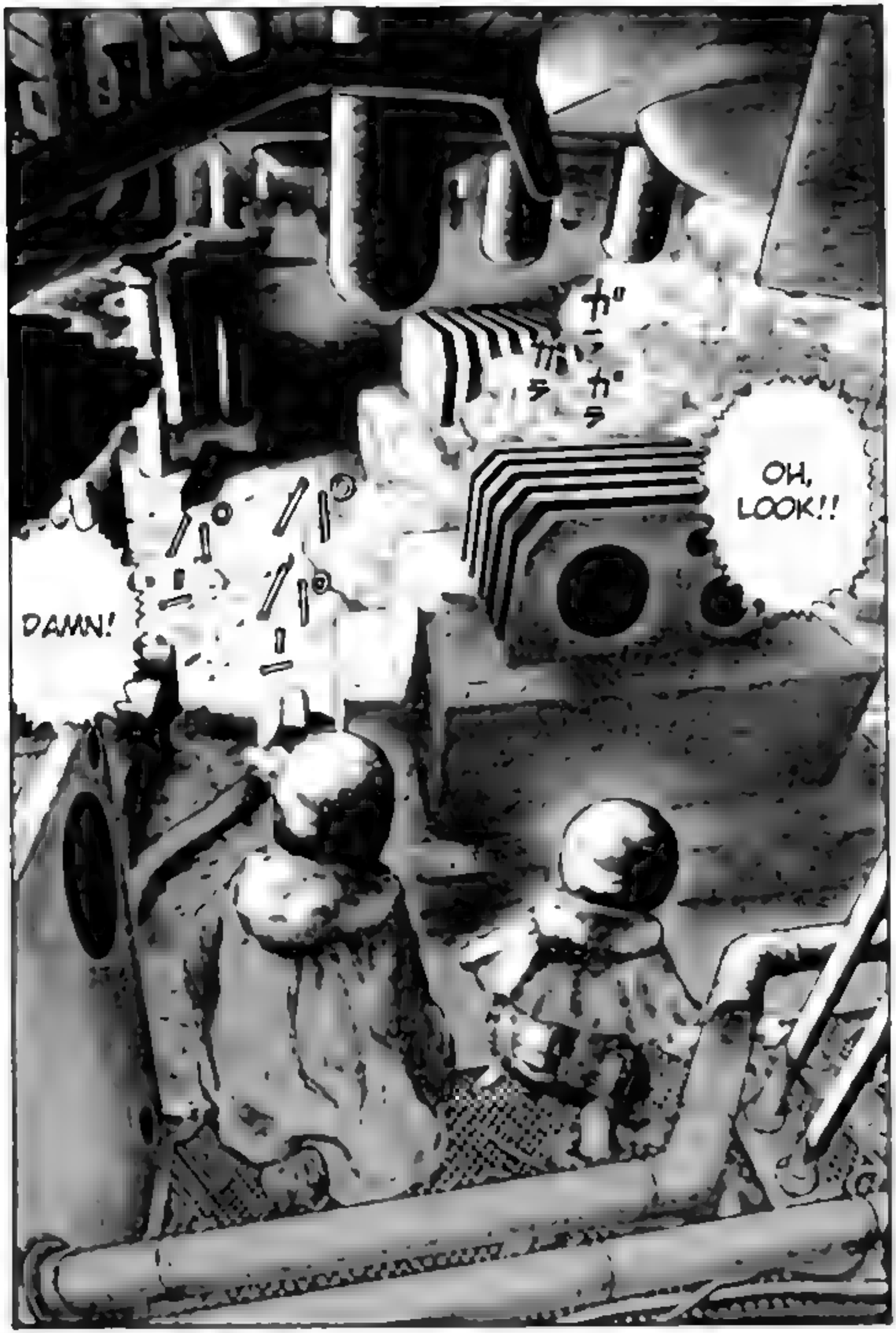

VOL.63

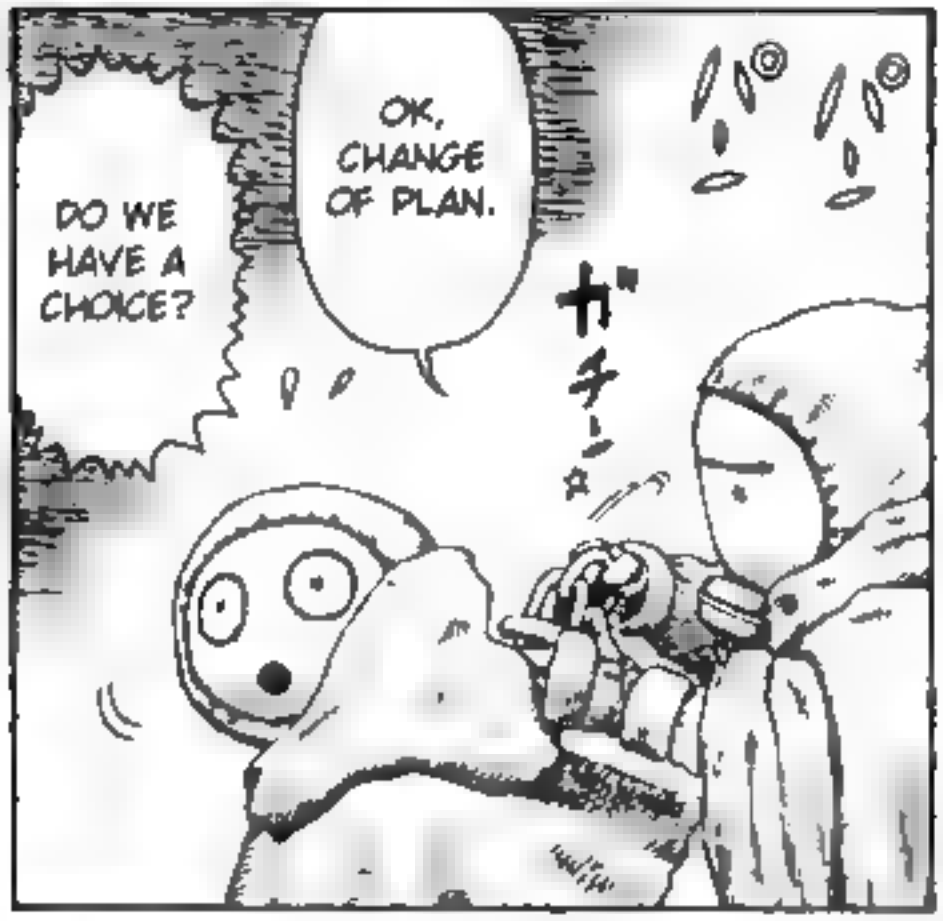
DO WE HAVE A CHOICE?
OK, CHANGE OF PLAN.
ガチー

LET'S HOPE THEY'RE ALIVE.
ドカン
OH MY .. TALK ABOUT SOME BA-SHING...

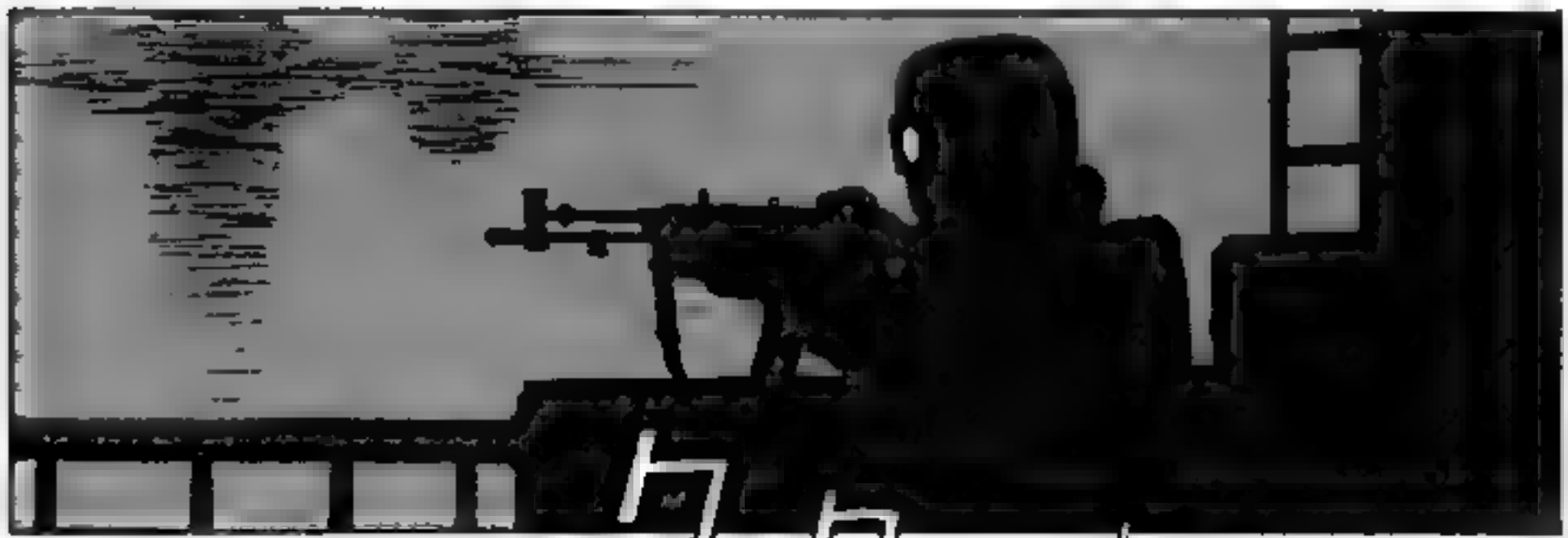

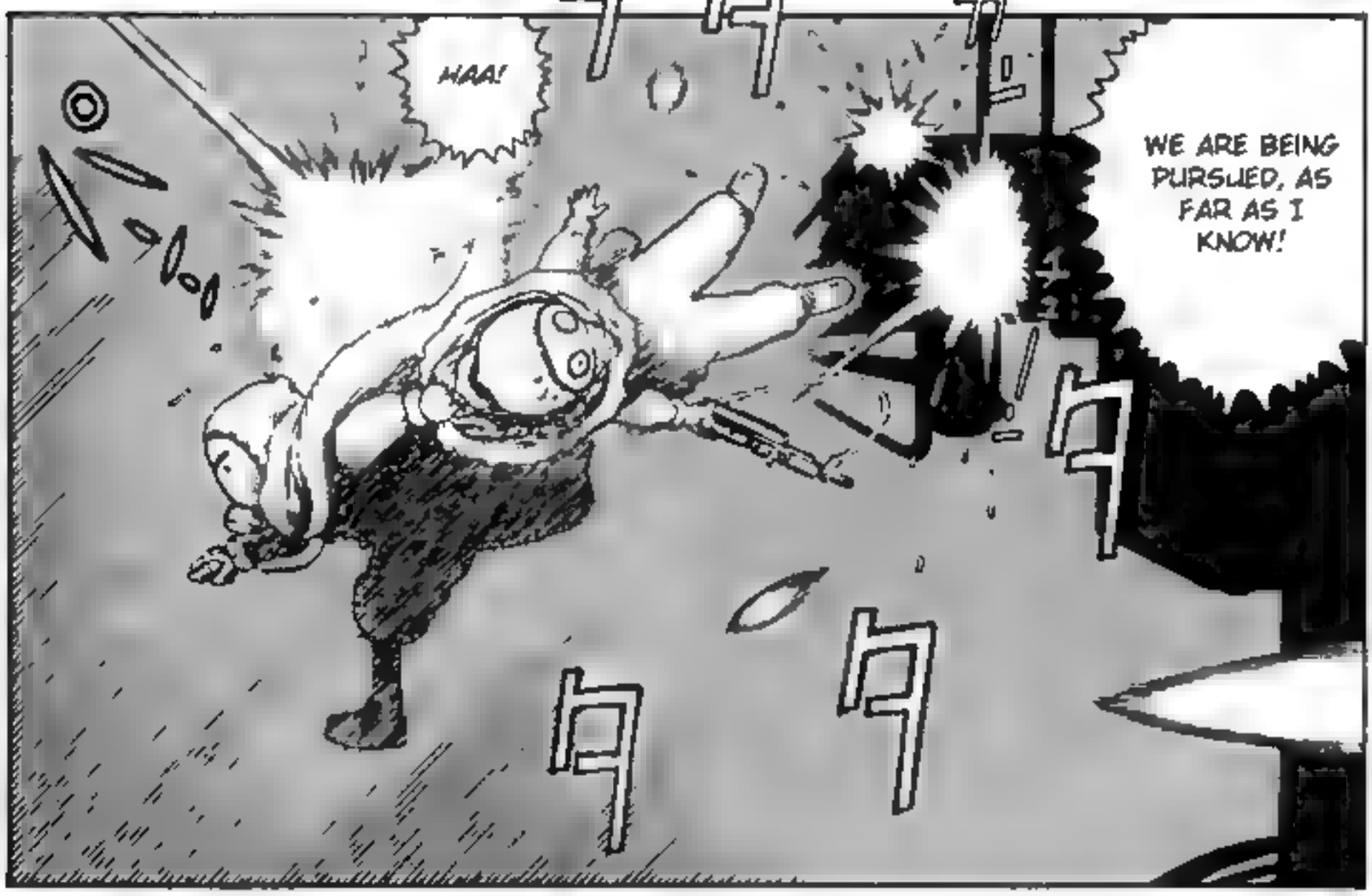
HAA!
WE ARE BEING PURSUED, AS FAR AS I KNOW!

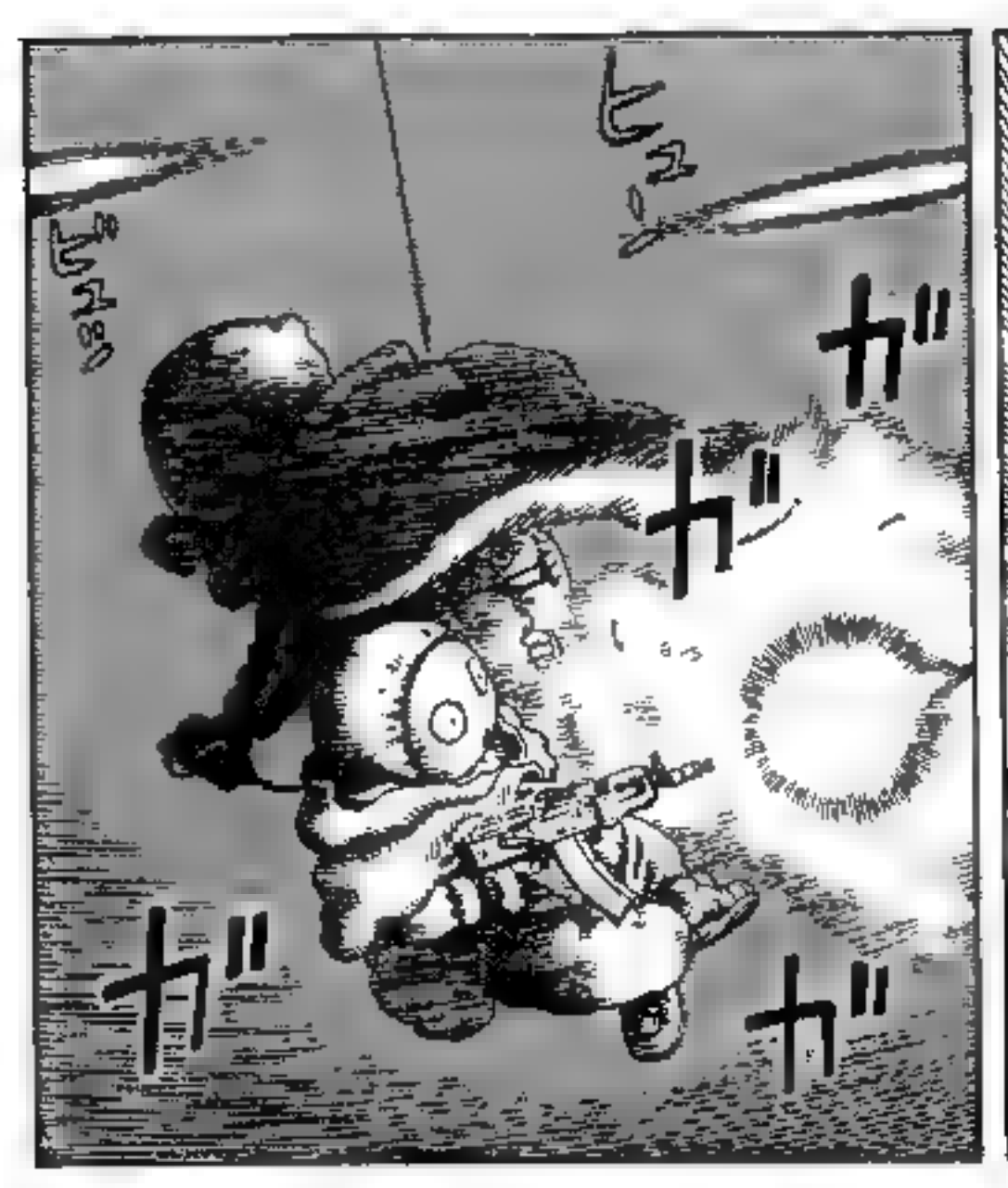
ヒュ
ガ
ガ
ガ
ガ

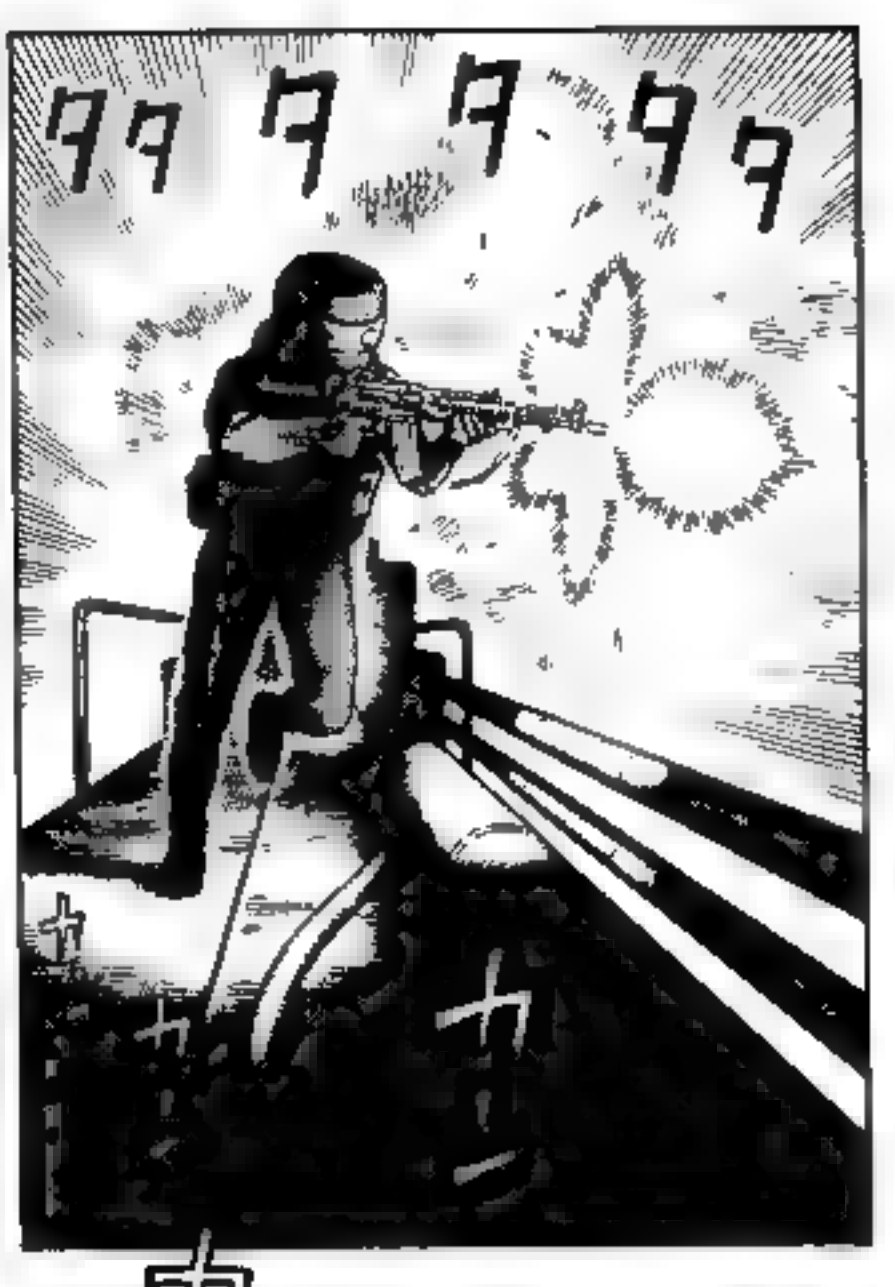
ダダ ダ ダダ
カ
カ
カ

カ!
ヒュ
EH?!
ドン

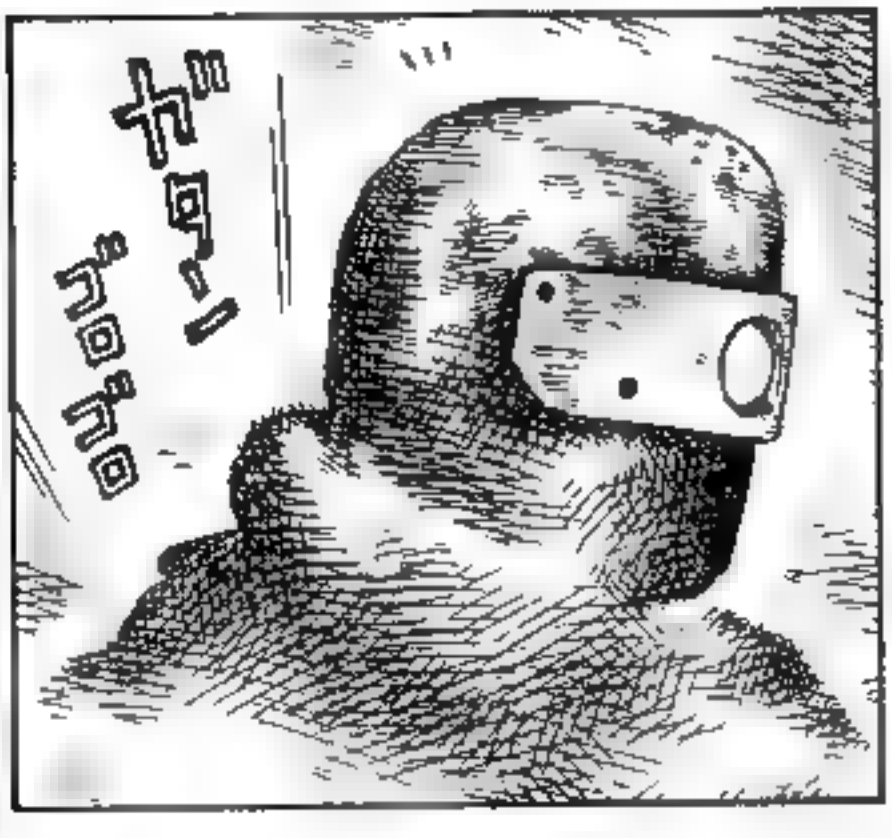
ガタン
ゴロゴロ

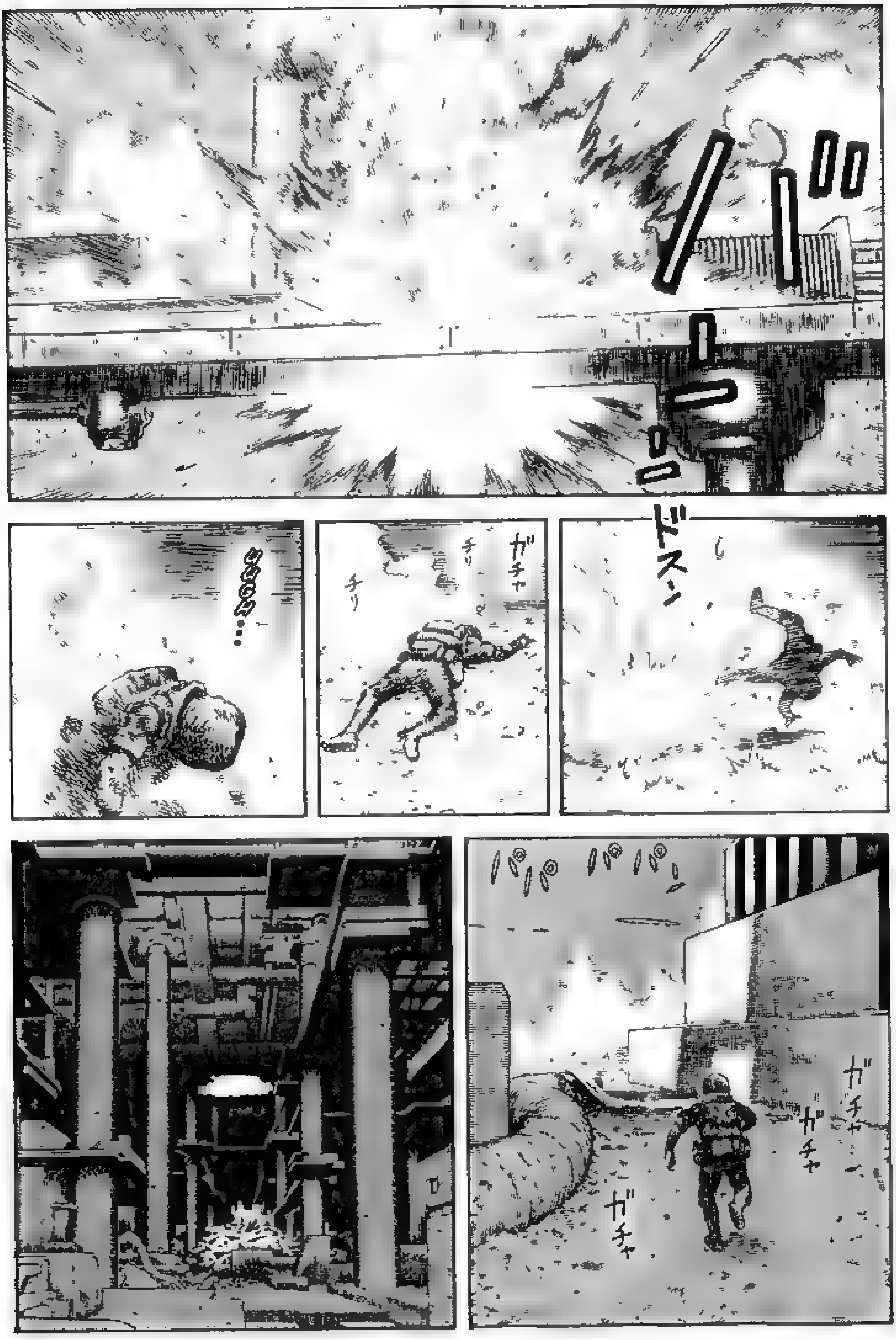
ドスン
ガチャ
チリ
チリ
パパパパ
ガチャ
ガチャ
ガチャ

THEY'RE TOUGH.

THEY'RE NOT EVEN DEAD. FUCKING COCK-ROACHES...

UUGH.

LET'S FINISH THEM.

WOLLAH?!

WAAH!

ガッ

ガッ

ガッ

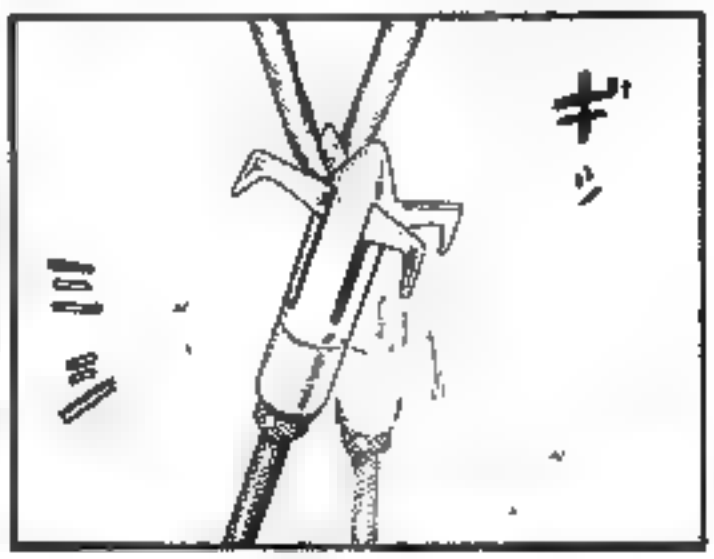

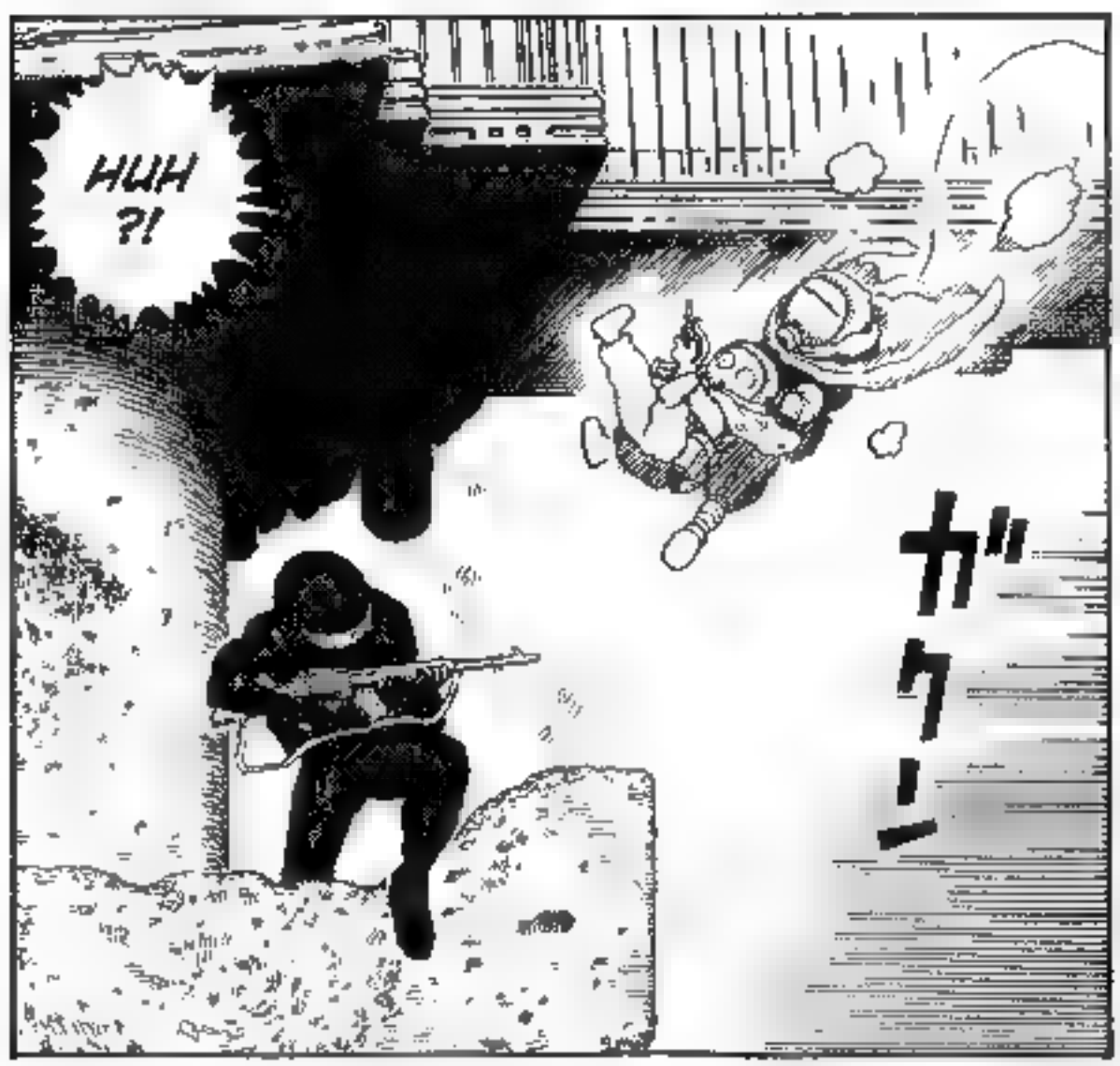

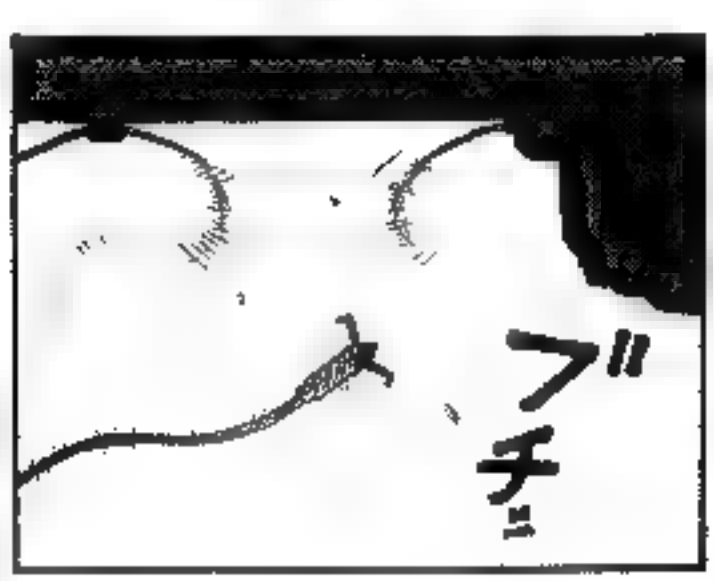

ガラ
ガラ
FUCK!
GHIAAA

!?

GHAAA
...

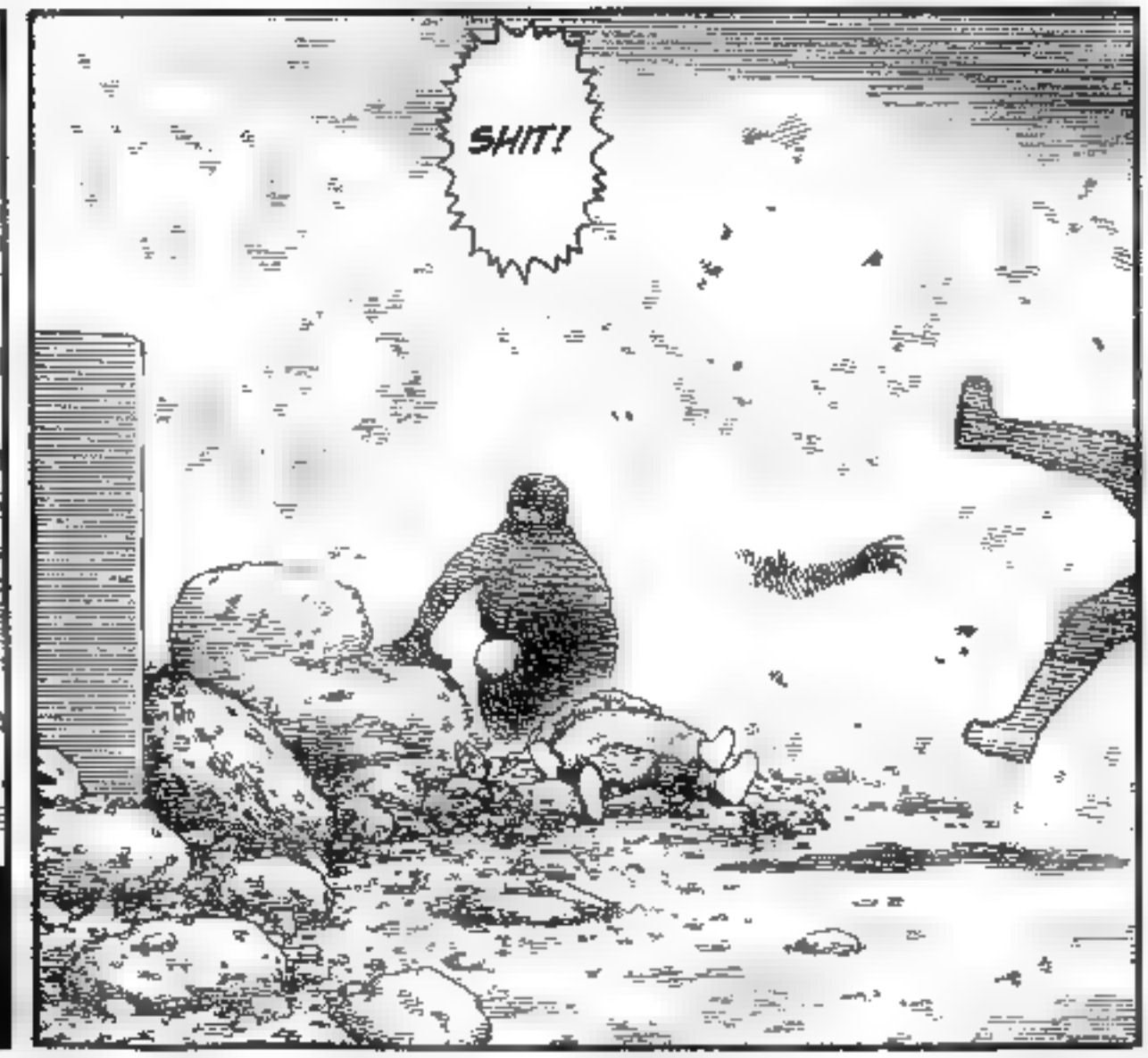

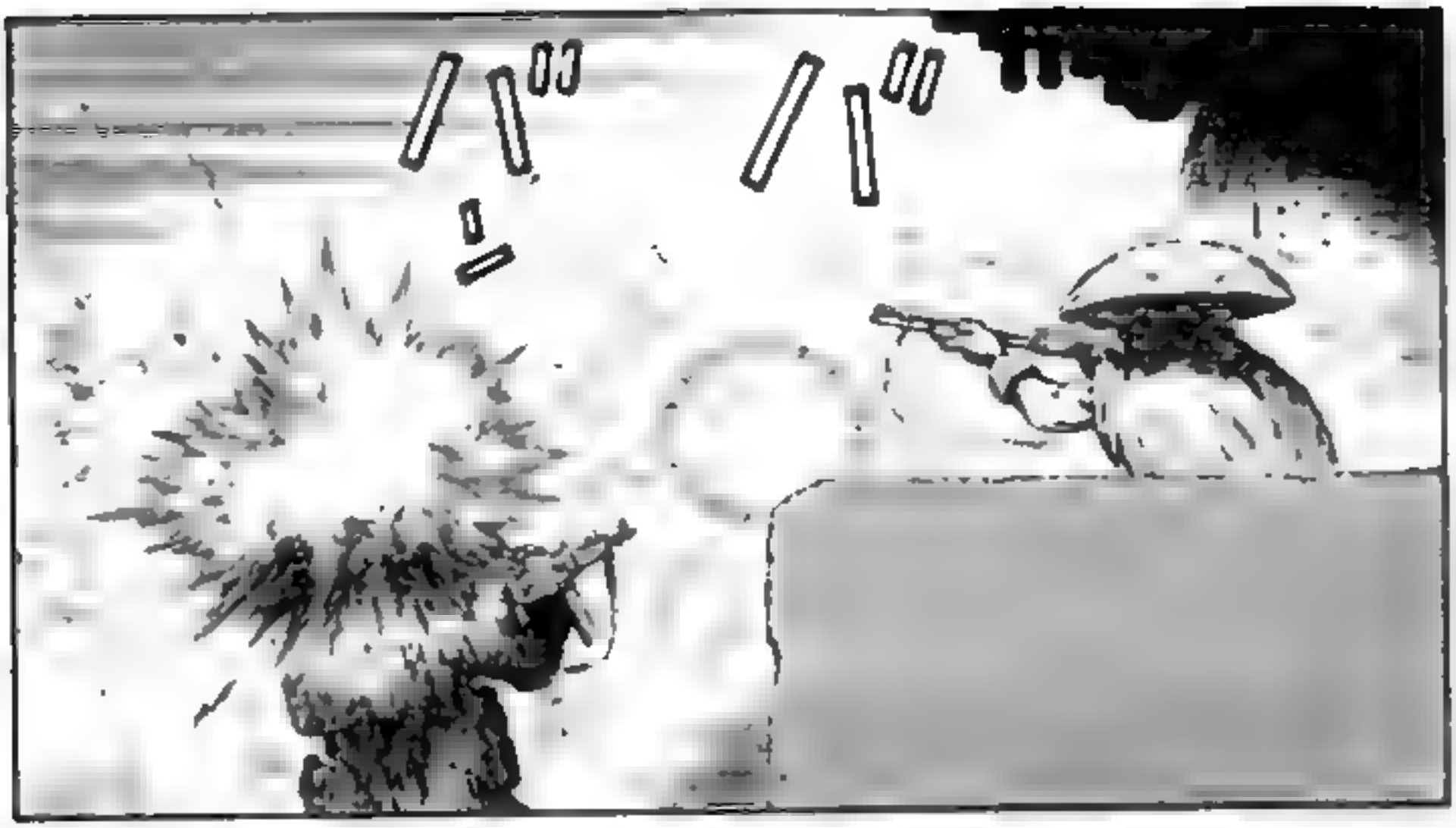

WATCH OUT
YOU IDIOT !!
OH, YOU'RE ALL ALIVE ?!
ガチャ
ドン
おお

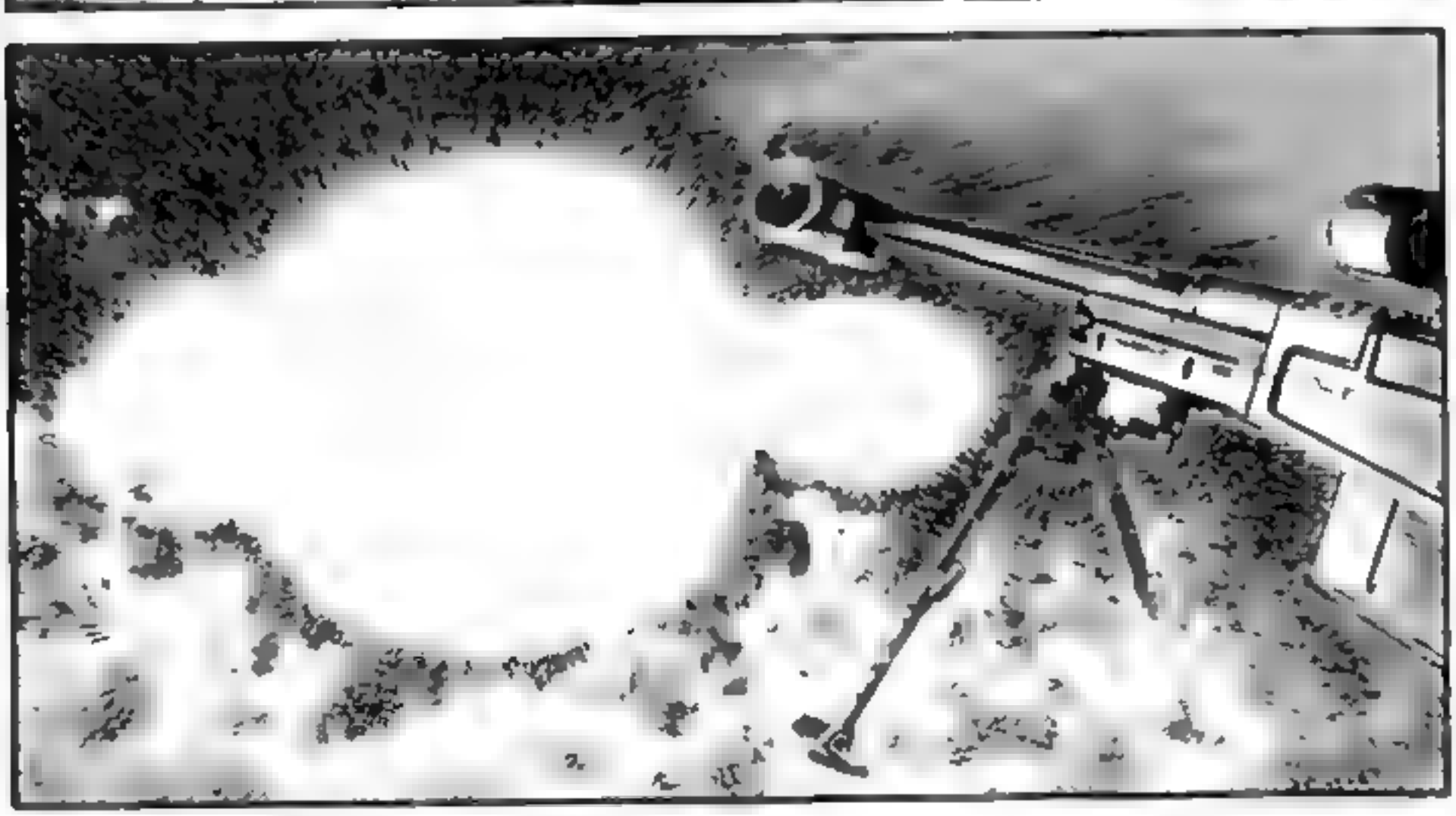
OH

HE'S A PRETTY GOOD SHOOTER WITH HIS .50 CALIBER. DON'T EXPOSE YOUR HEAD!
HY!!!...
ドドオオン
ゴオオ~ン
OH!

ドー
ヒュー
ずる

THERE'S NOTHING WE CAN DO. THAT'S WHY WE'RE HERE.
WHAT ABOUT OUR PLAN?
WHAT ARE YOU DOING HERE?

ドババタガタタタ
WOUH!
F FUCK!
SHIT!

WE WON'T HOLD OUT MUCH LONGER.

WHAT SHOULD WE DO?

WOAH... THEY KEEP COMING!

WE DREW ENOUGH GUYS.

THIS IS OUR LAST CHANCE.

WE'VE GOT NO CHOICE.

ゴッ

ENEMIES OF NATSUKO.

LET'S SEND TO HELL THOSE FUCKING ...

ガバッ
WAAAH!

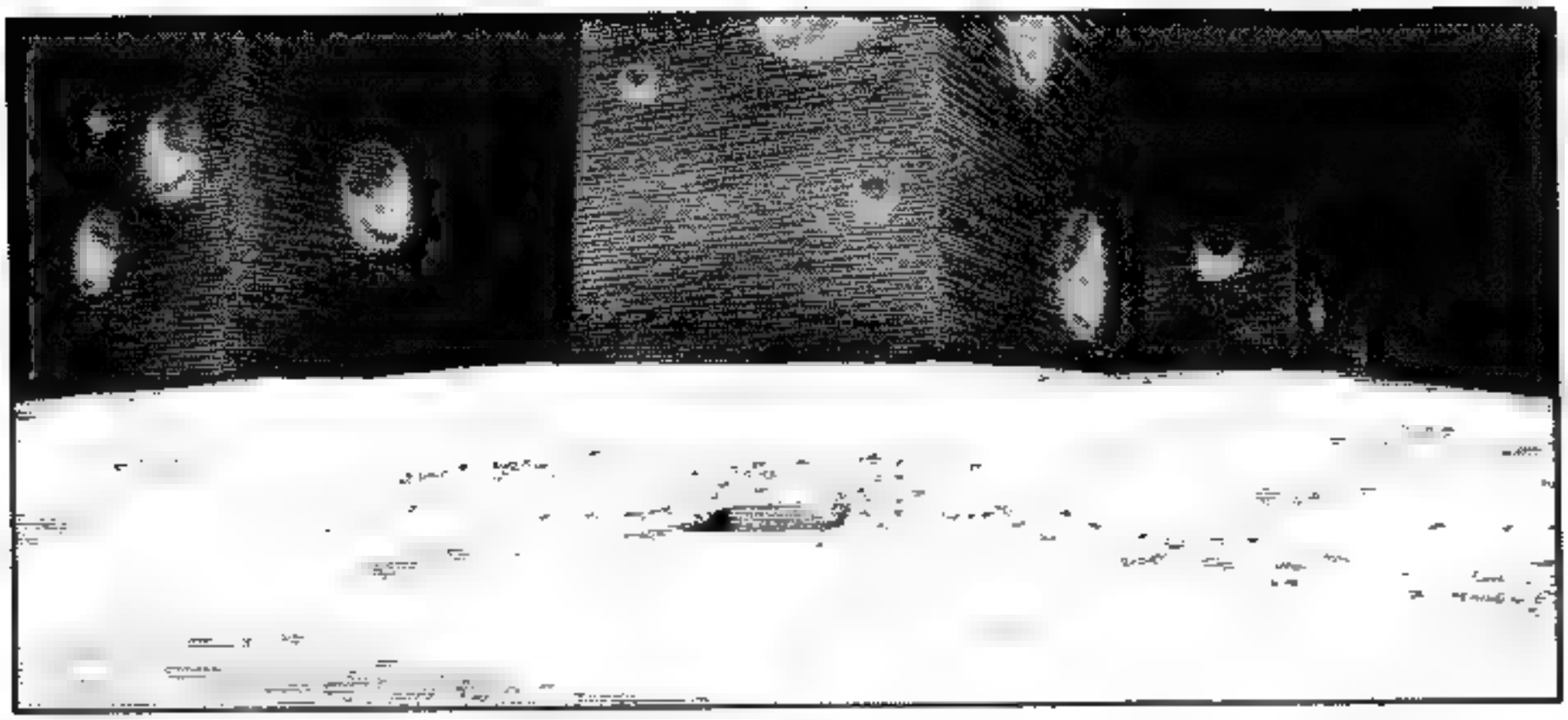

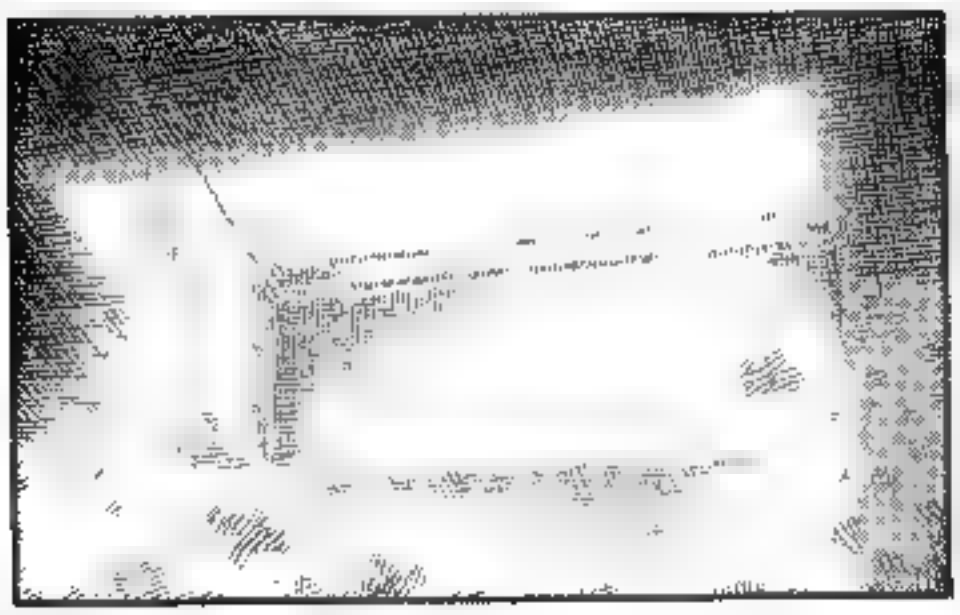

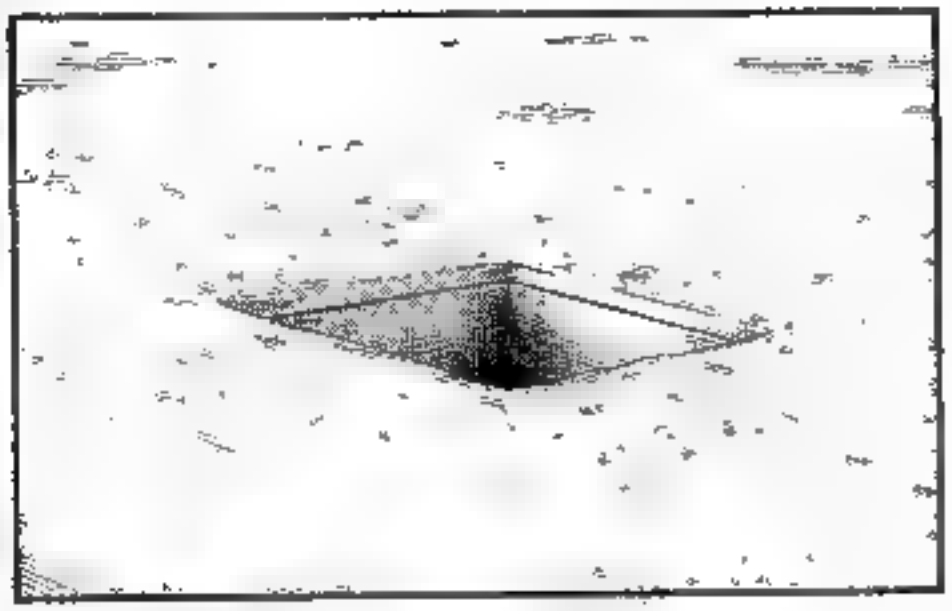

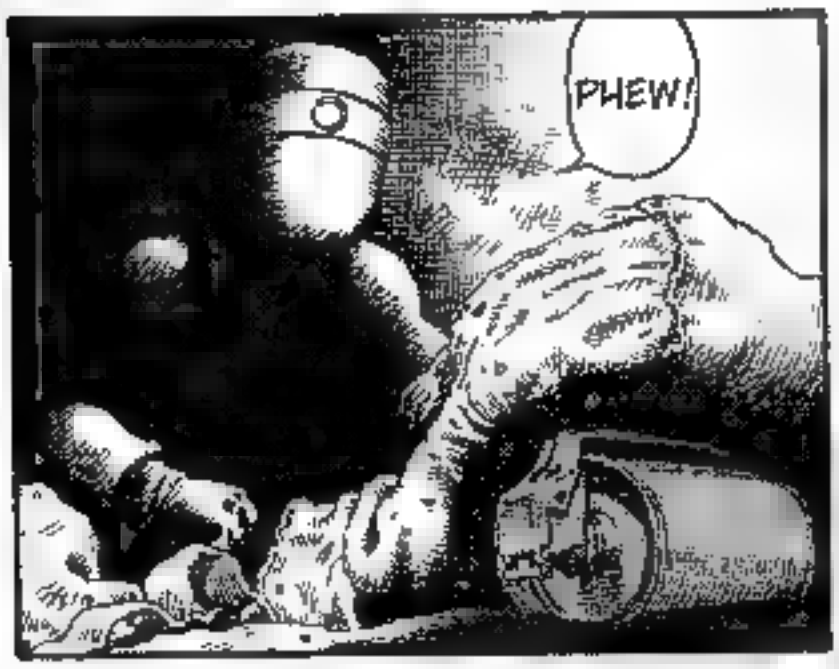
PHEW!

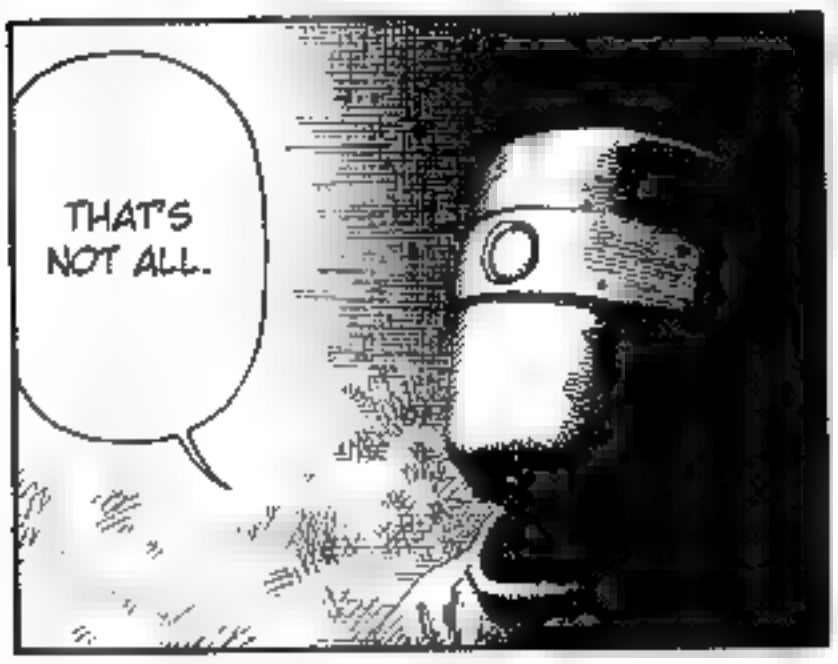
THAT'S NOT ALL.

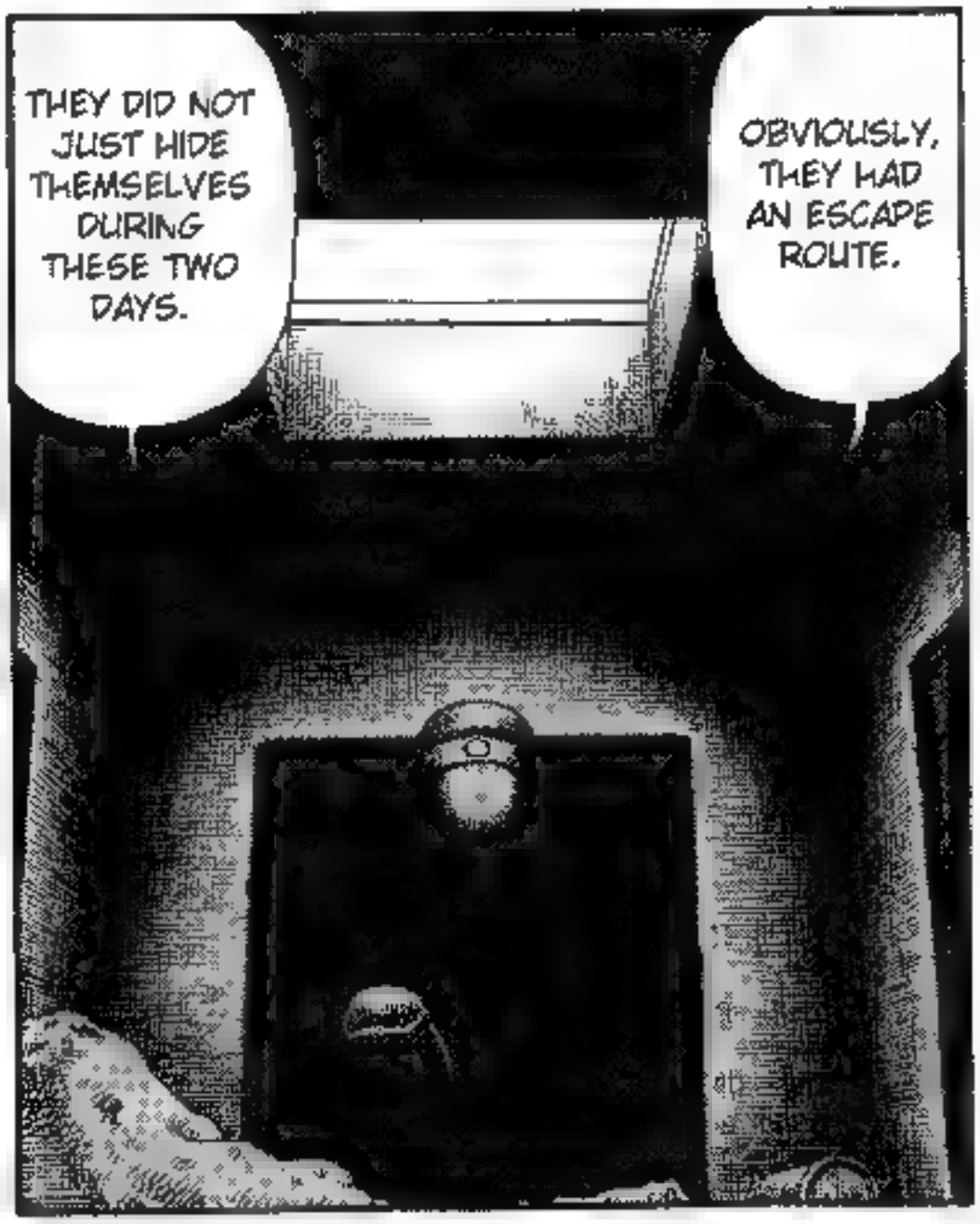
THEY DID NOT JUST HIDE THEMSELVES DURING THESE TWO DAYS.
OBVIOUSLY, THEY HAD AN ESCAPE ROUTE.

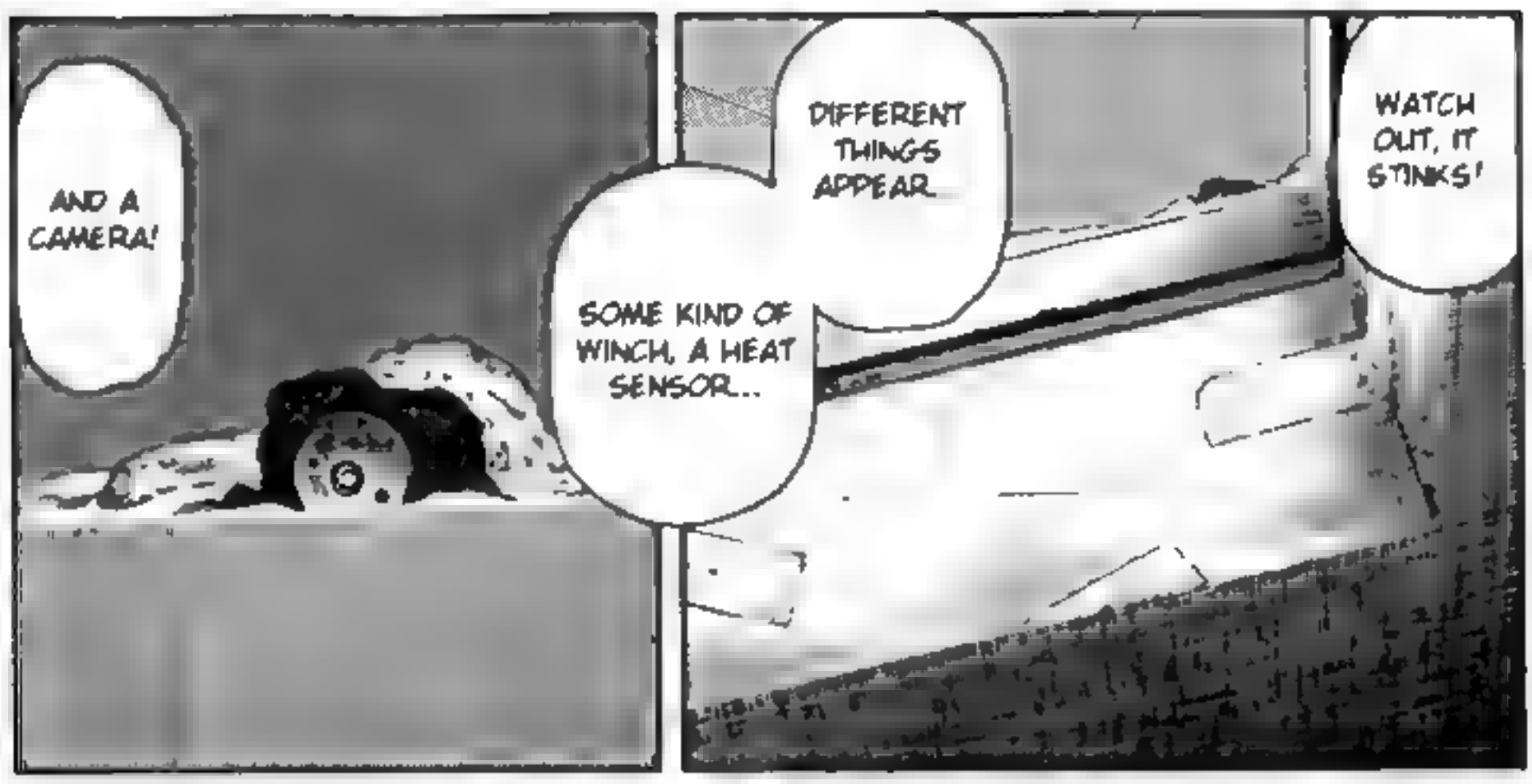
AND A CAMERA!
SOME KIND OF WINCH, A HEAT SENSOR...
DIFFERENT THINGS APPEAR...
WATCH OUT, IT STINKS!

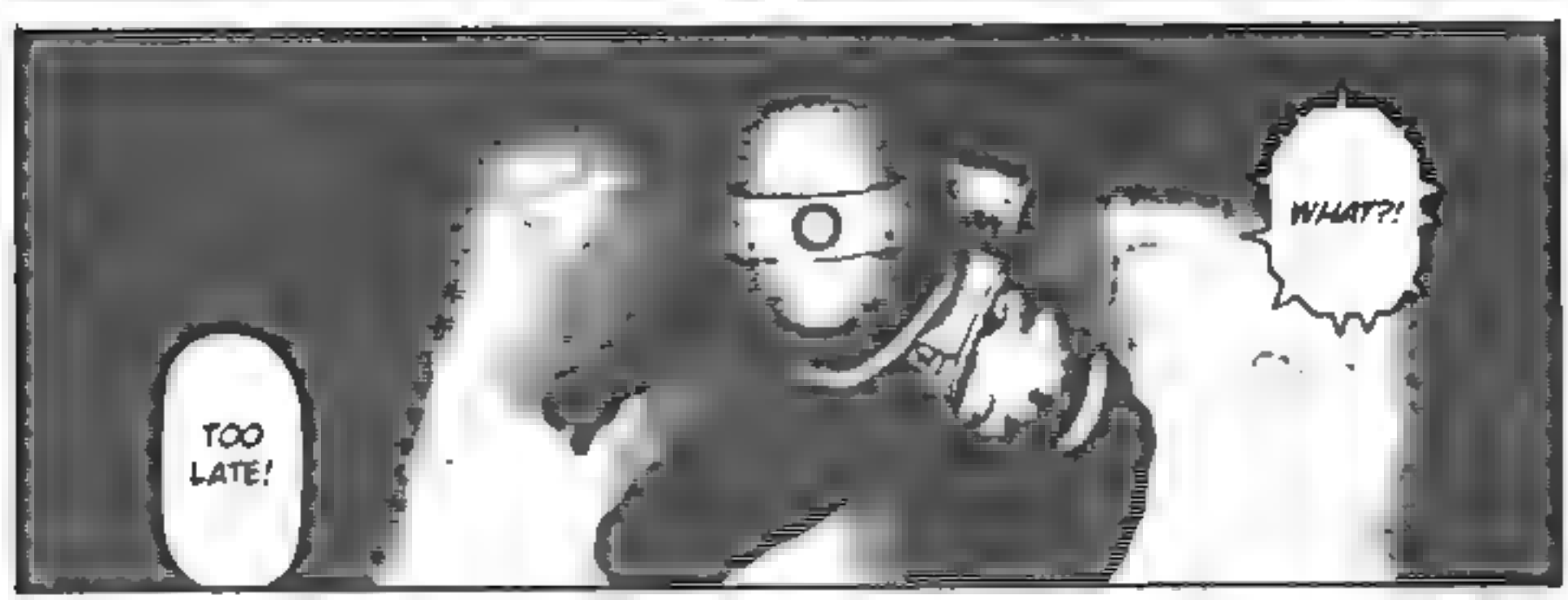
TOO LATE!
WHAT?!

ZUM

...
!?

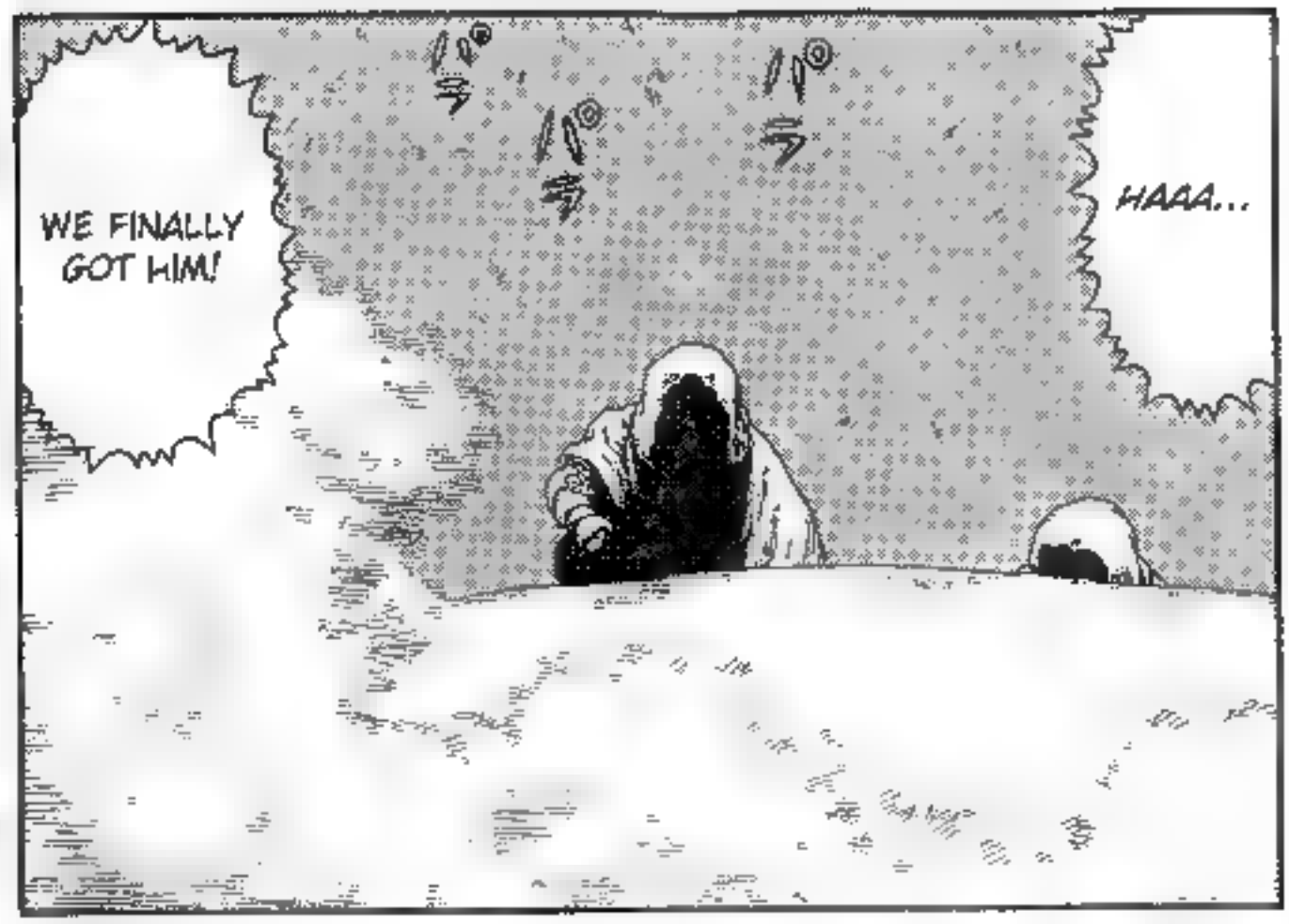
WE FINALLY GOT HIM!
HAAA...

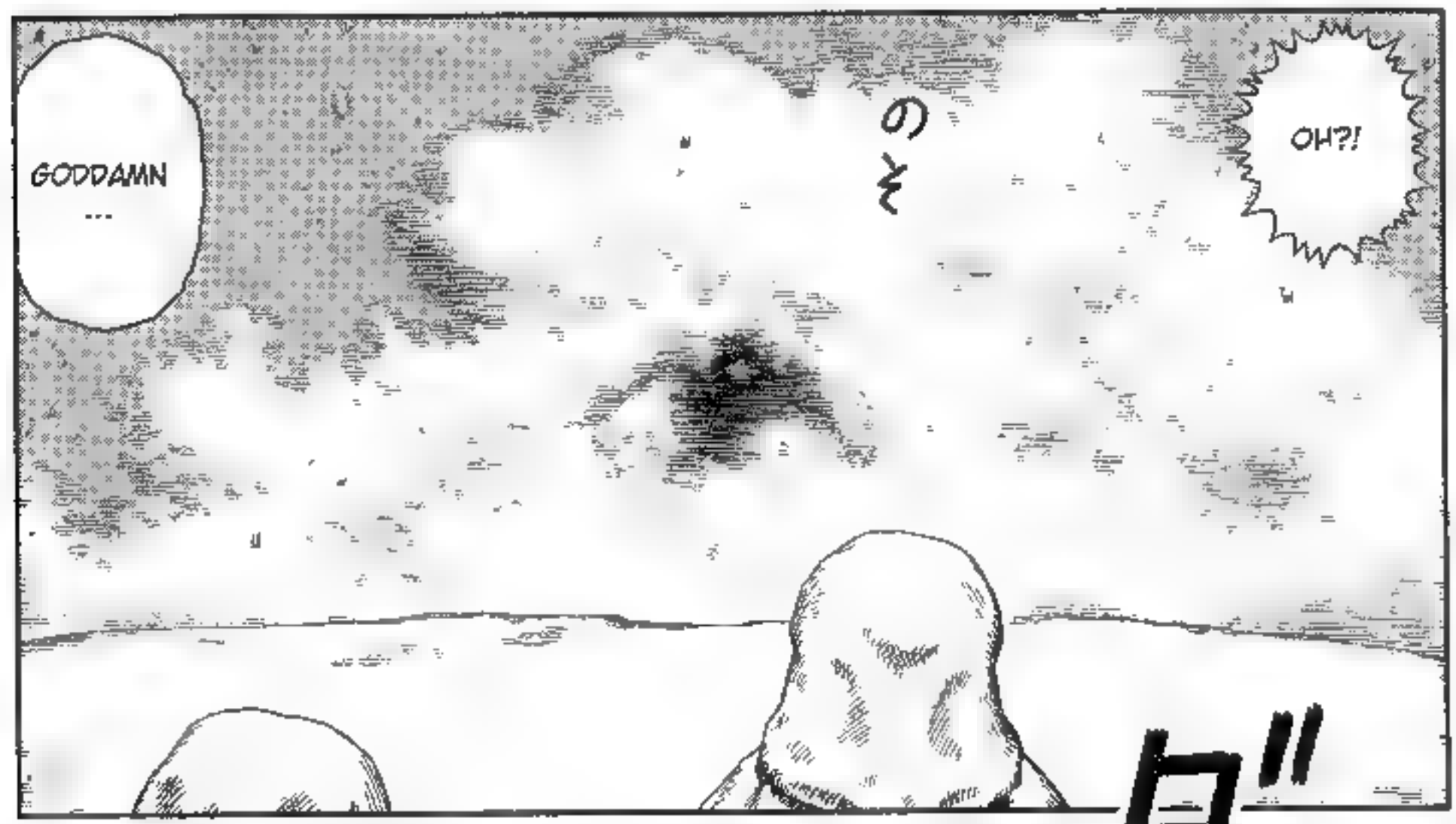
GODDAMN ...
OH?!

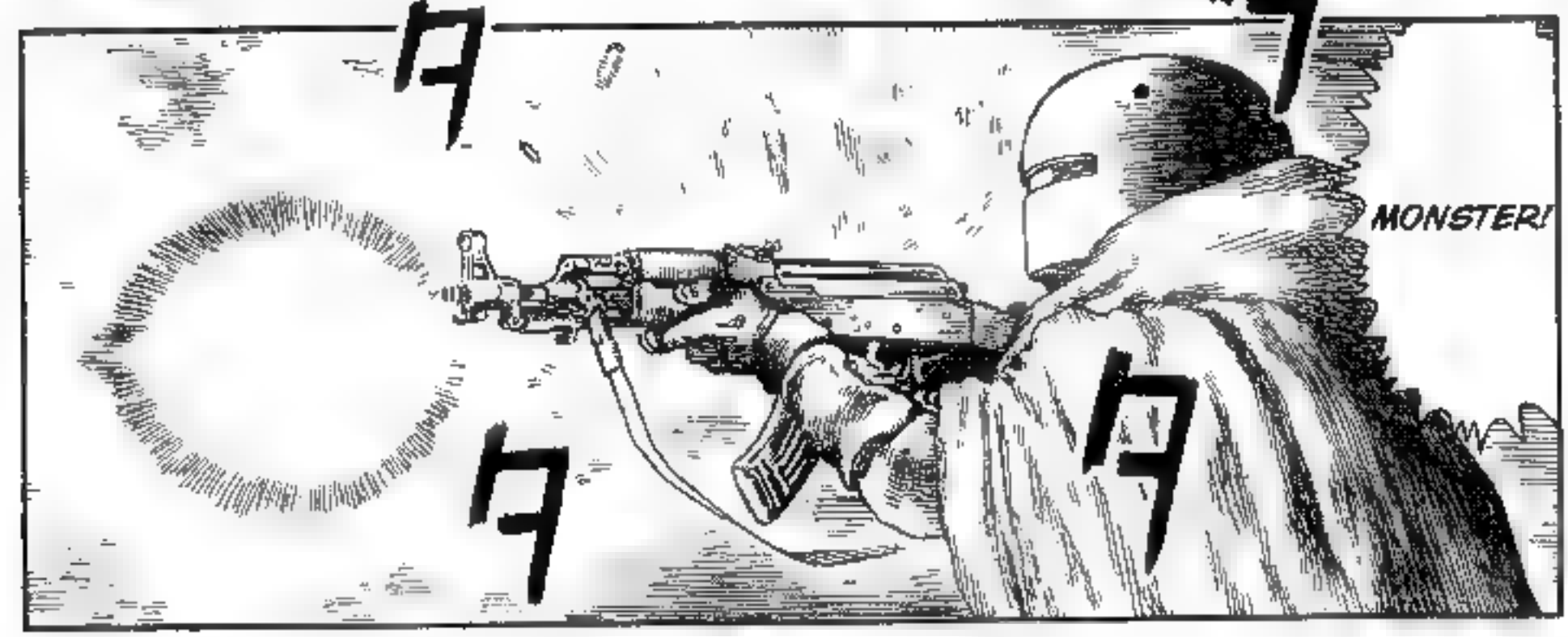
MONSTER!

ガ
ゴ
ゴ
だっ
ガ
GHAAA!
EHATO!

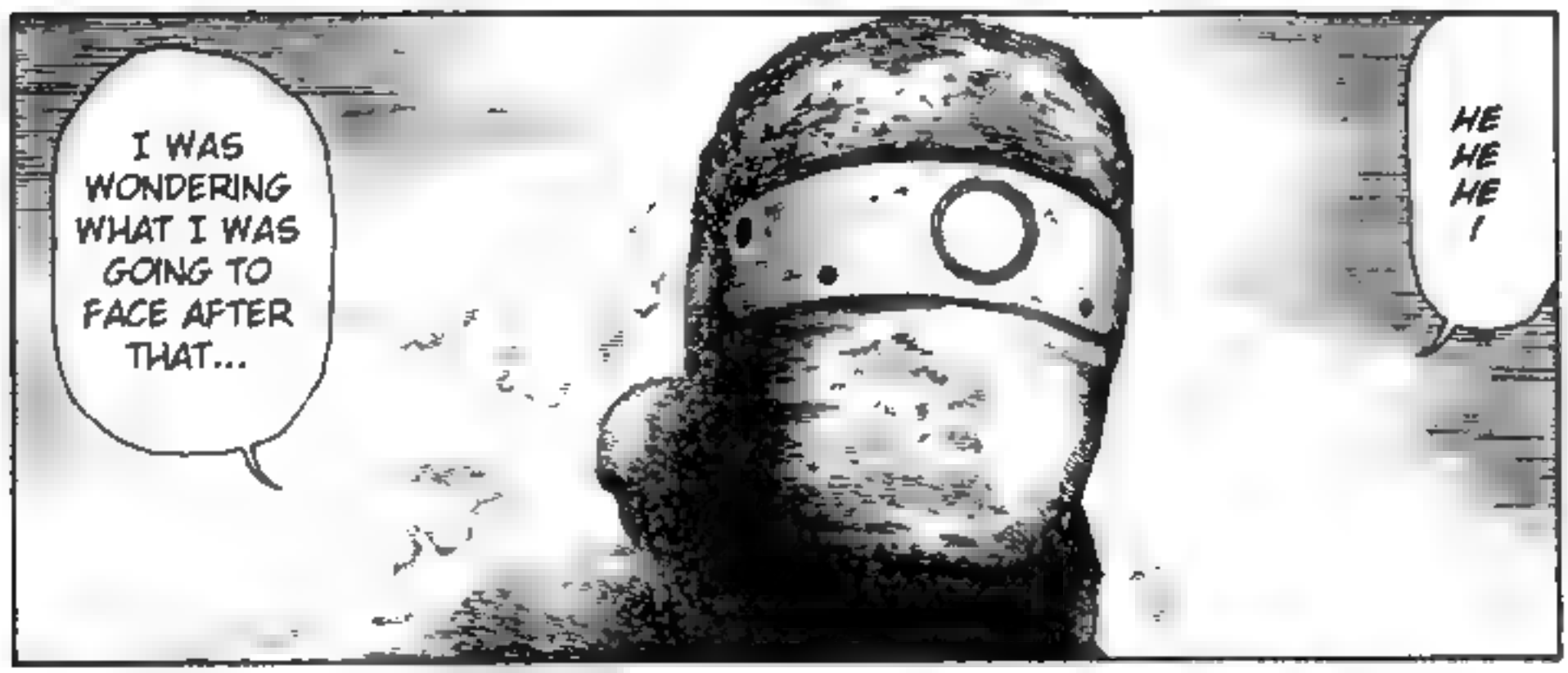
I WAS WONDERING WHAT I WAS GOING TO FACE AFTER THAT...
HE HE HE !

AND I COME UPON A WOMAN.

I DIDN'T GET OUT OF THERE...

TO LET ME GET KILLED!
WHAHA HAHA!

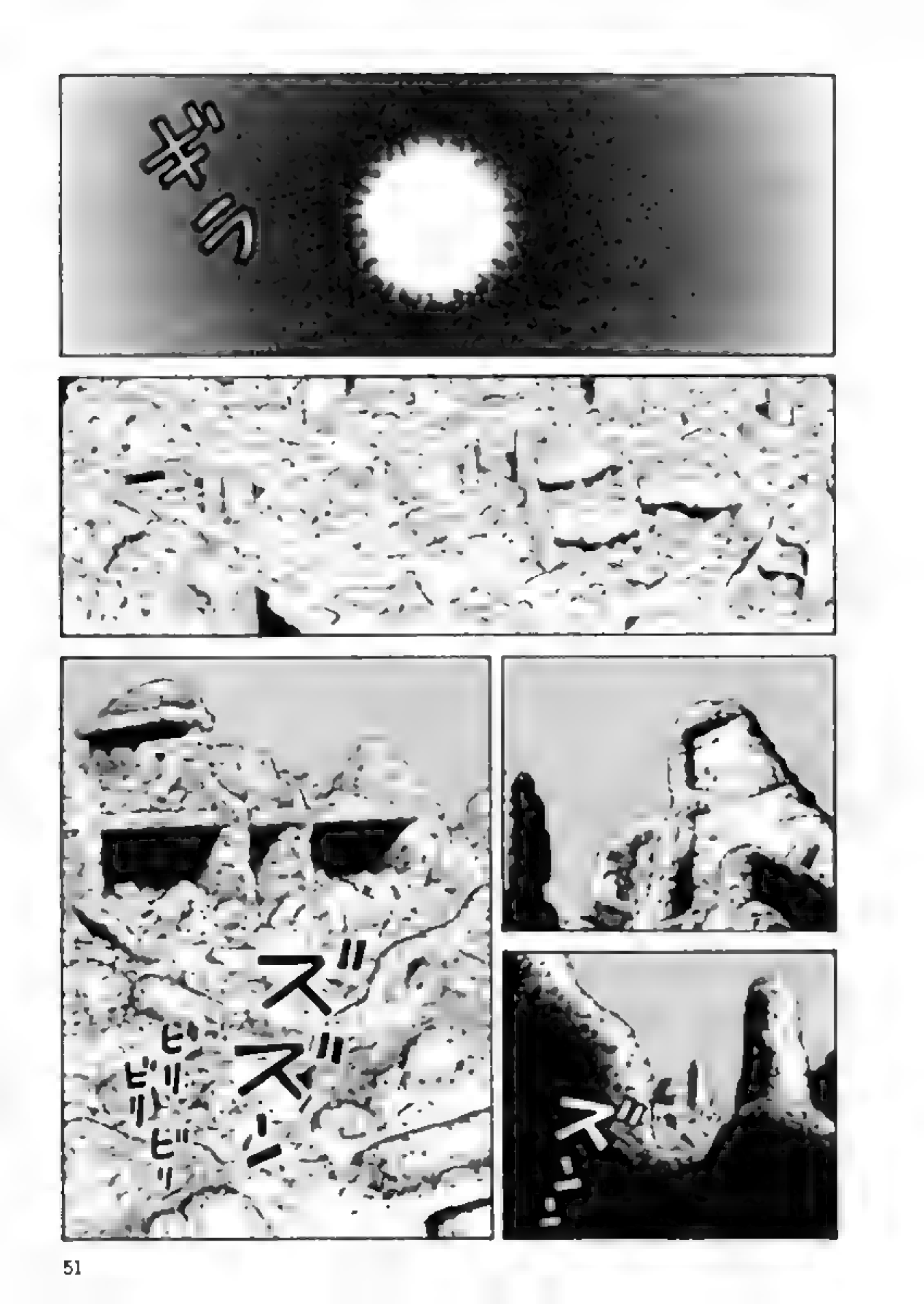
ズ
ズ
ズ
ビリ
ビリ
ビリ
ビリ
ズ

ドドオオ
ズズズズ

VOL.63 END

THAT'S IT!
SHIT!

!?

ドッ

ドッ
ア

WAAAH!

AAAH!

THAT BITCH!
FUCK!
GHIA!
UWAAH!
!!

WOUAH!
HHHHHH

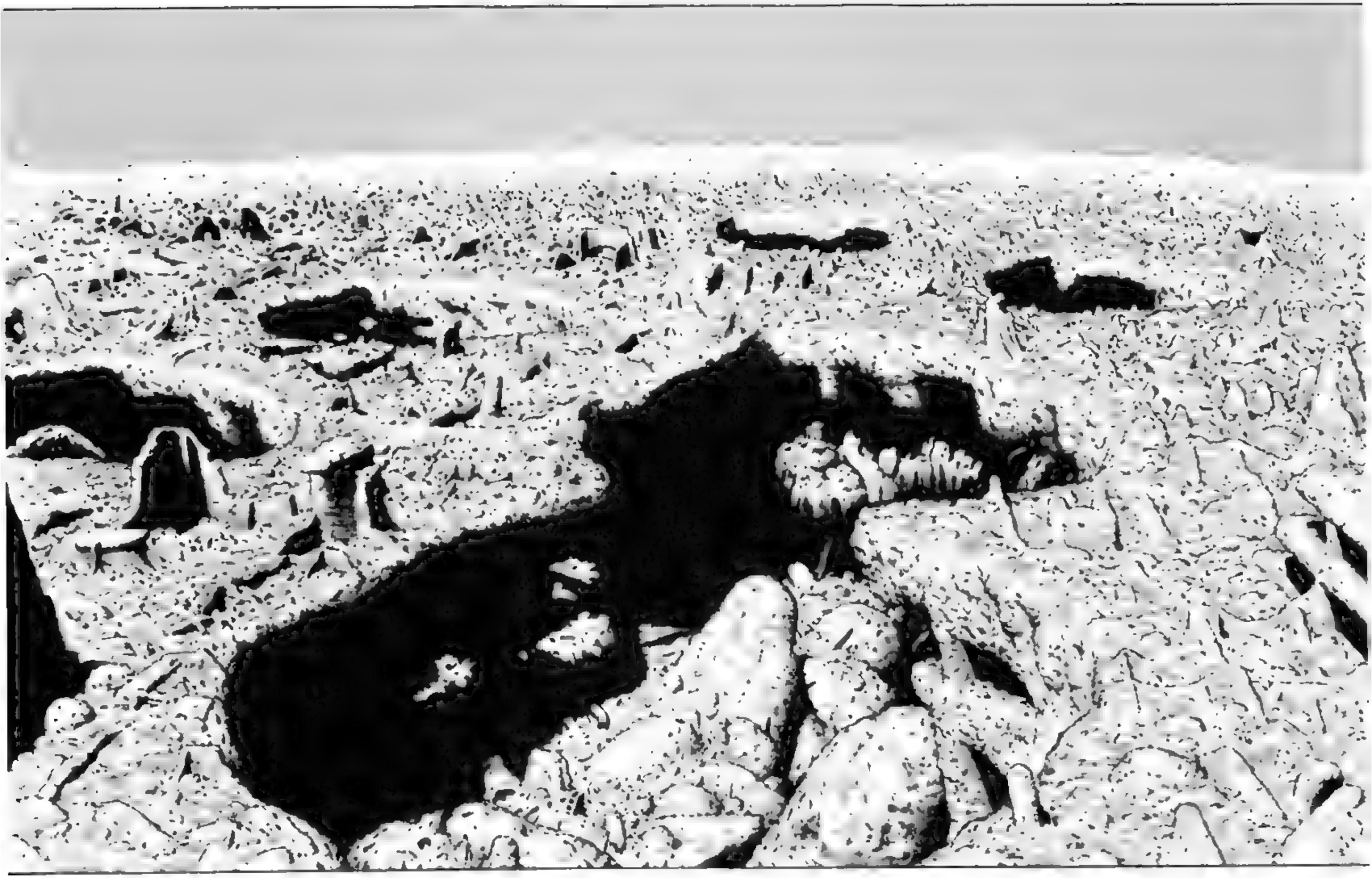

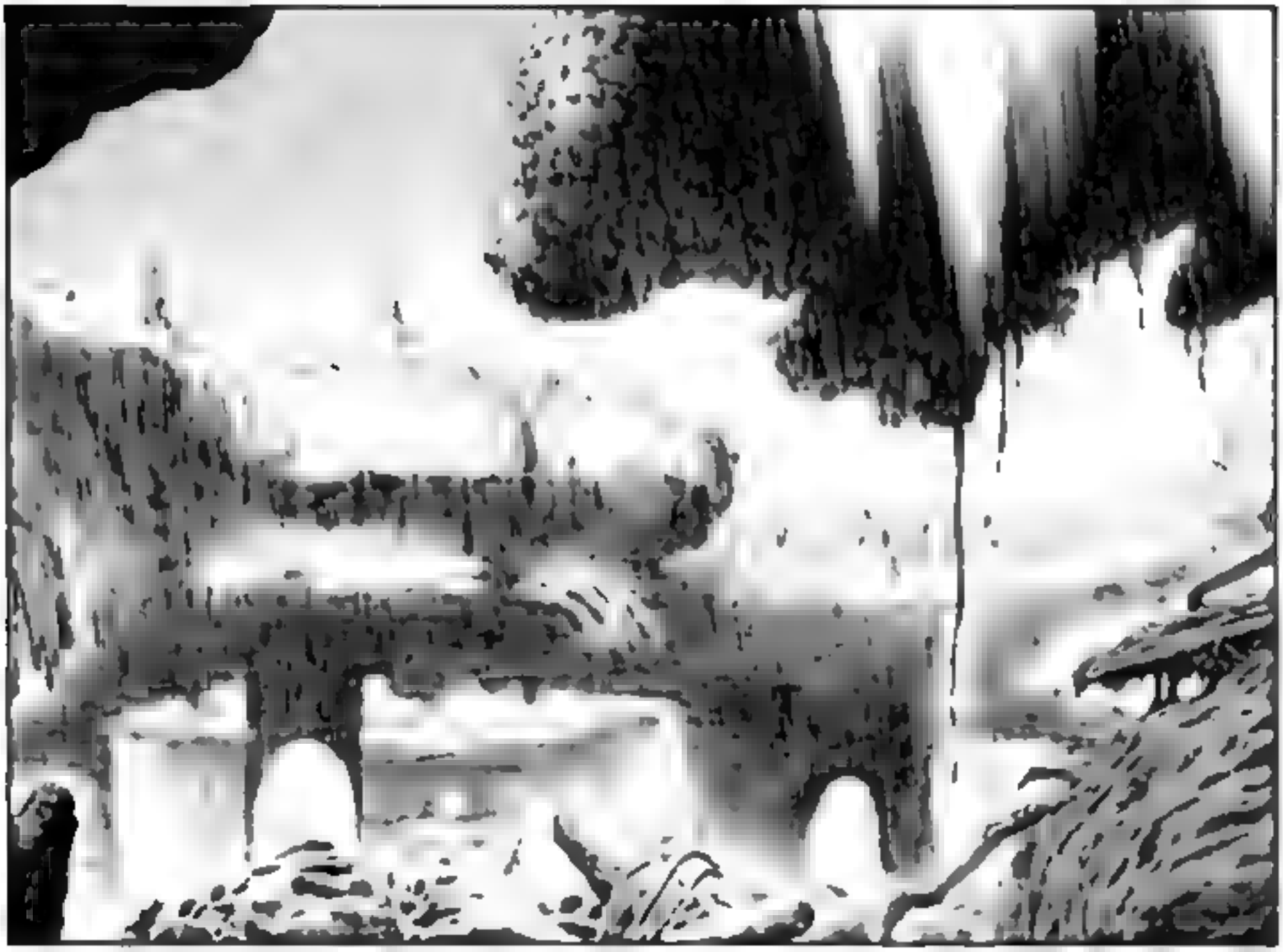

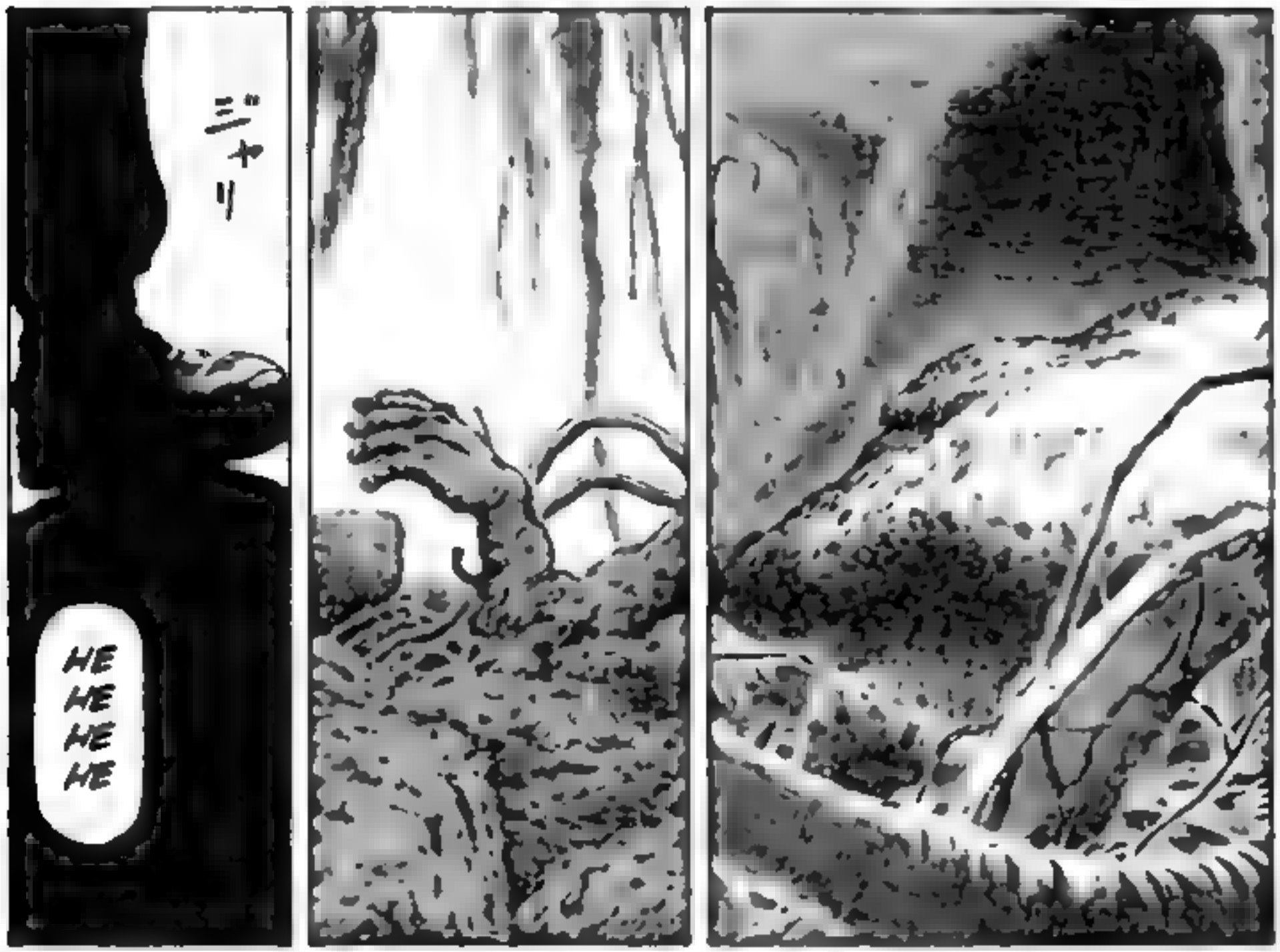
ミャリ
HE
HE
HE
HE

THEY HID BEHIND THE RUINS, AND THAT'S HOW THEY ENDED, WITHOUT BEING ABLE TO DO ANYTHING.

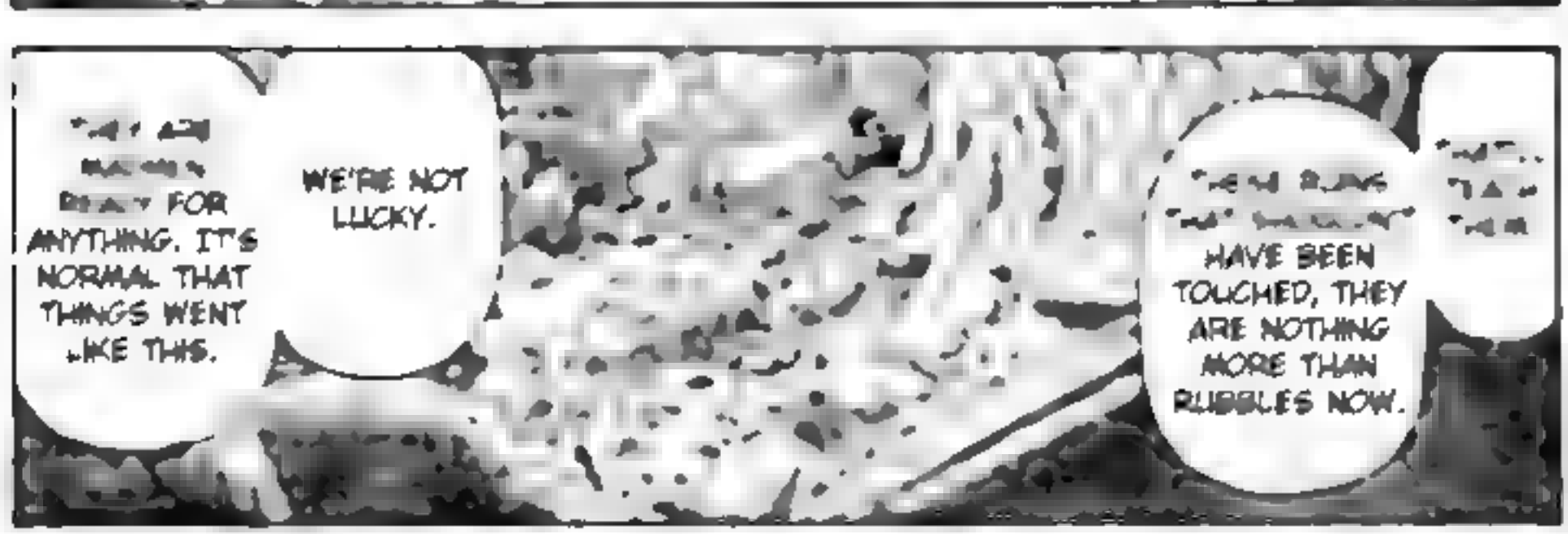
READY FOR ANYTHING. IT'S NORMAL THAT THINGS WENT LIKE THIS.
WE'RE NOT LUCKY.
HAVE BEEN TOUCHED, THEY ARE NOTHING MORE THAN RUBBLES NOW.

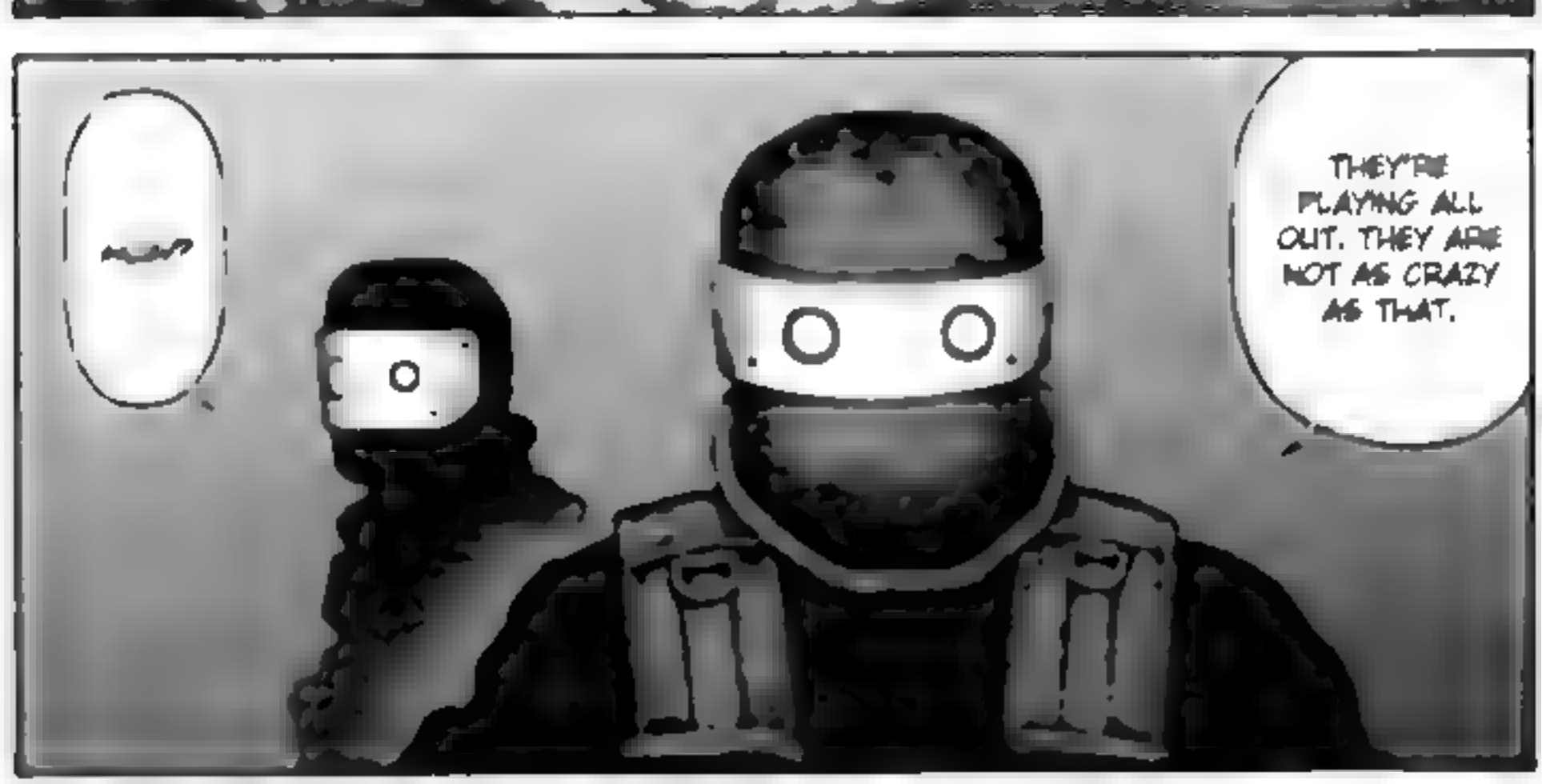
THEY'RE PLAYING ALL OUT. THEY ARE NOT AS CRAZY AS THAT.

OH?!
...

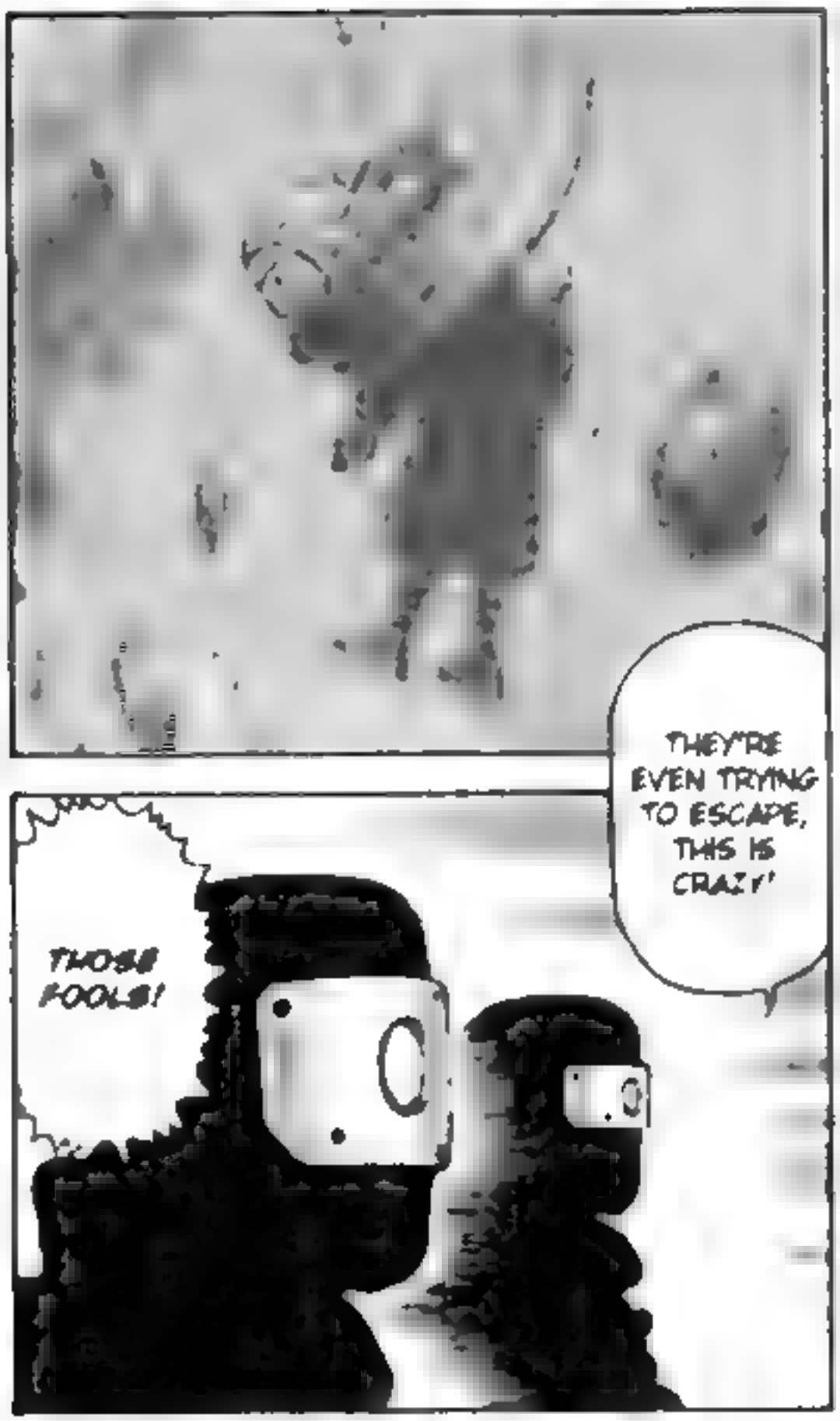
THEY'RE EVEN TRYING TO ESCAPE, THIS IS CRAZY!
THOSE FOOLS!

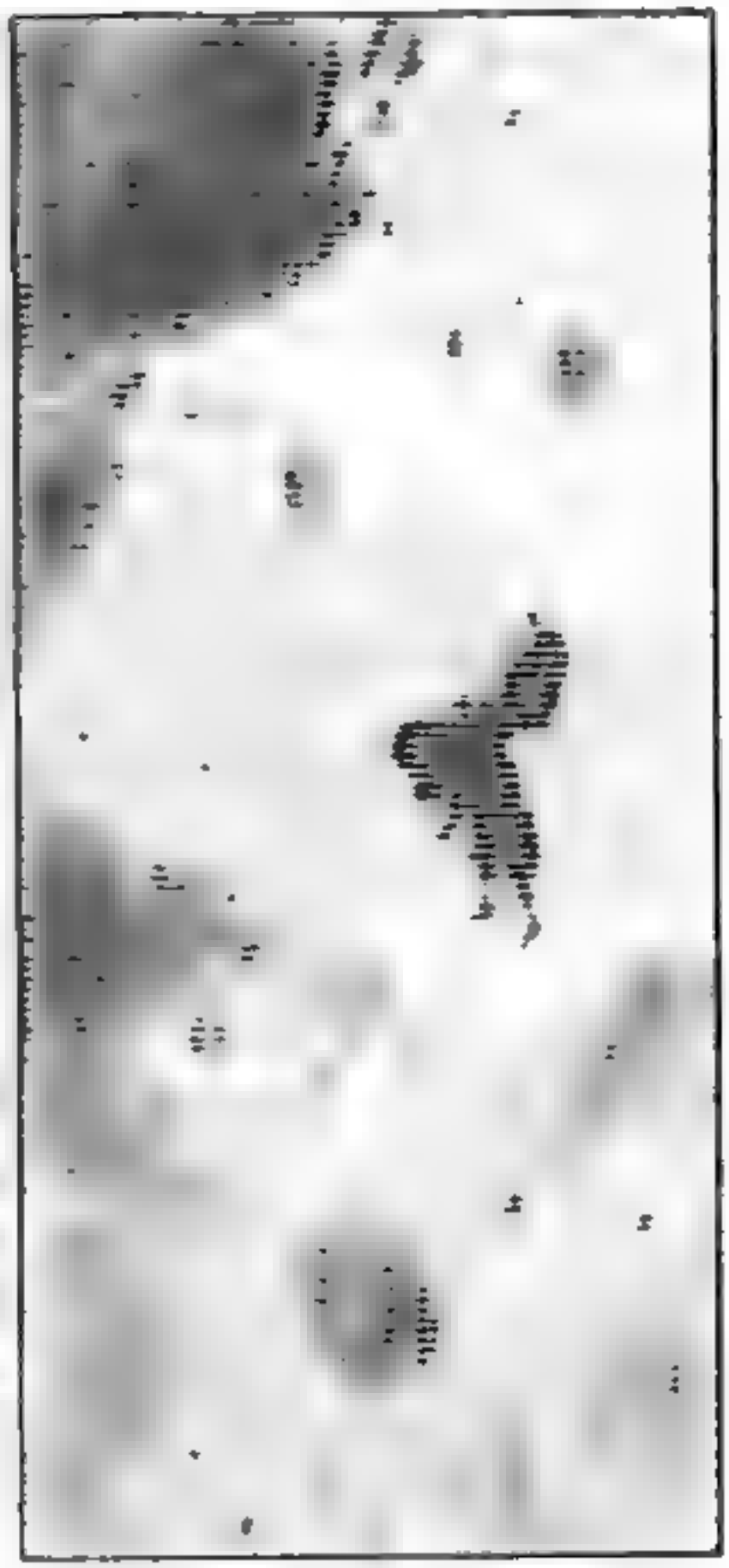

THEY SAVED THEIR SKIN BY BLOWING UP THE RUINS?

FUCK, THEY KNEW THEY WERE SURROUNDED AND...

WE LOST CONTACT WITH KAINE AND MIZUGURUMA'S UNITS...

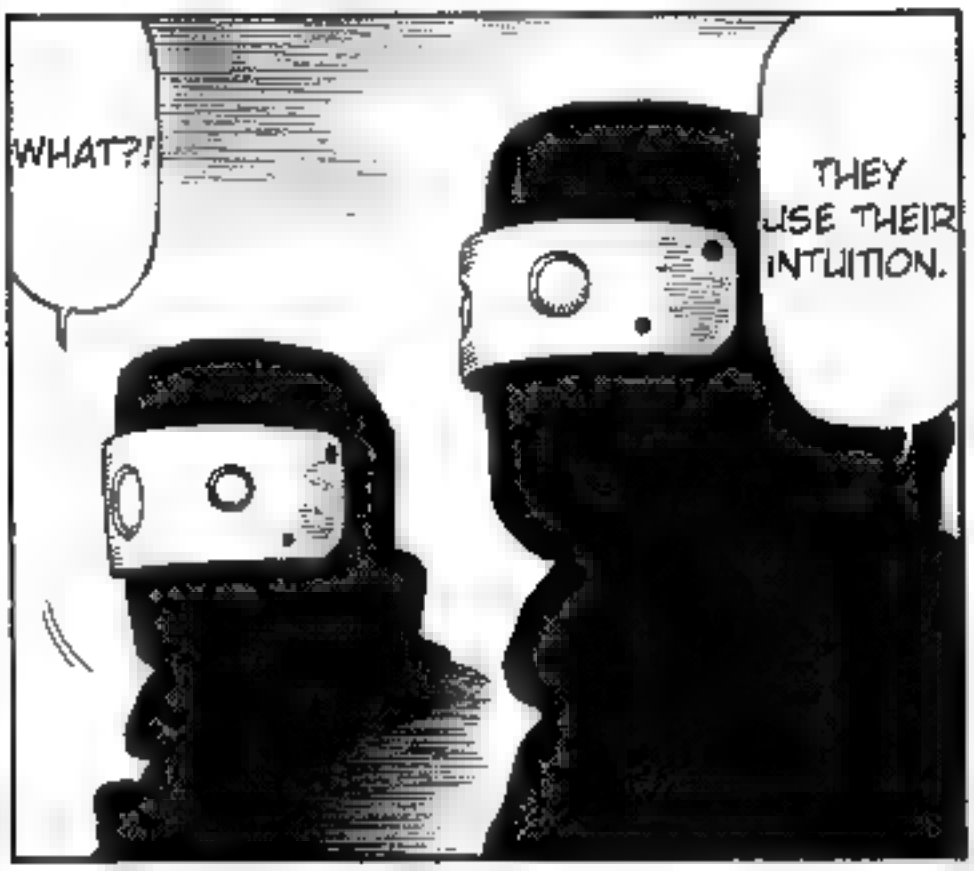

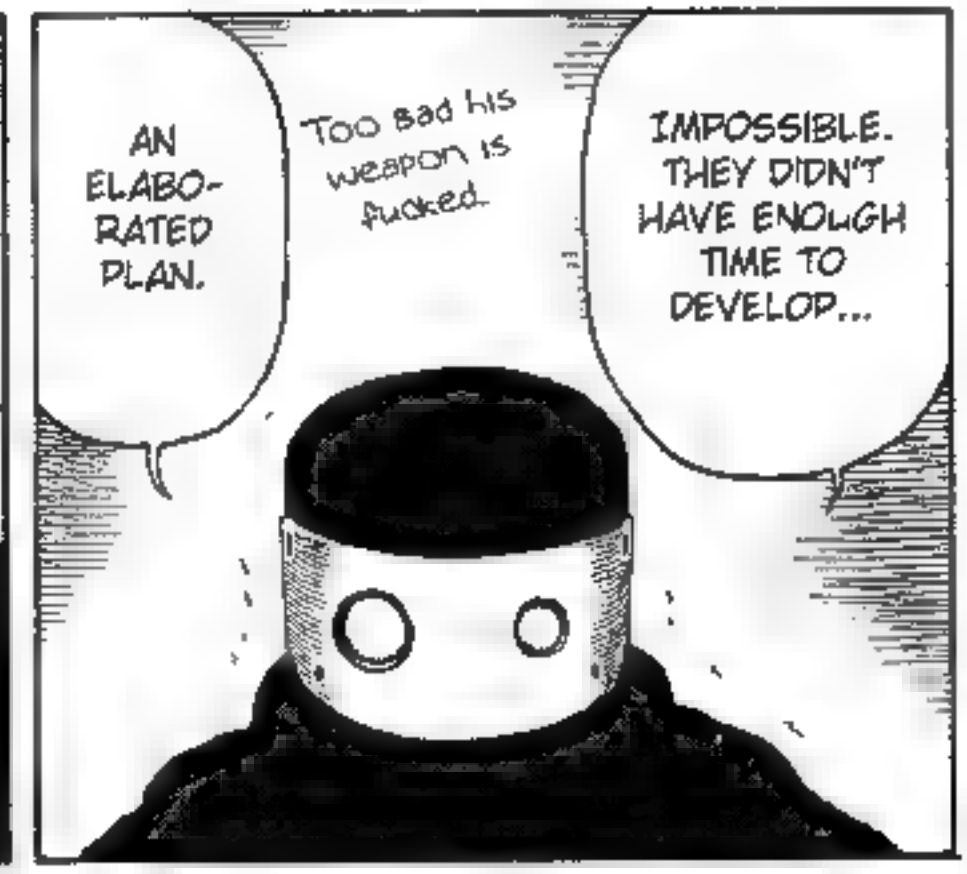

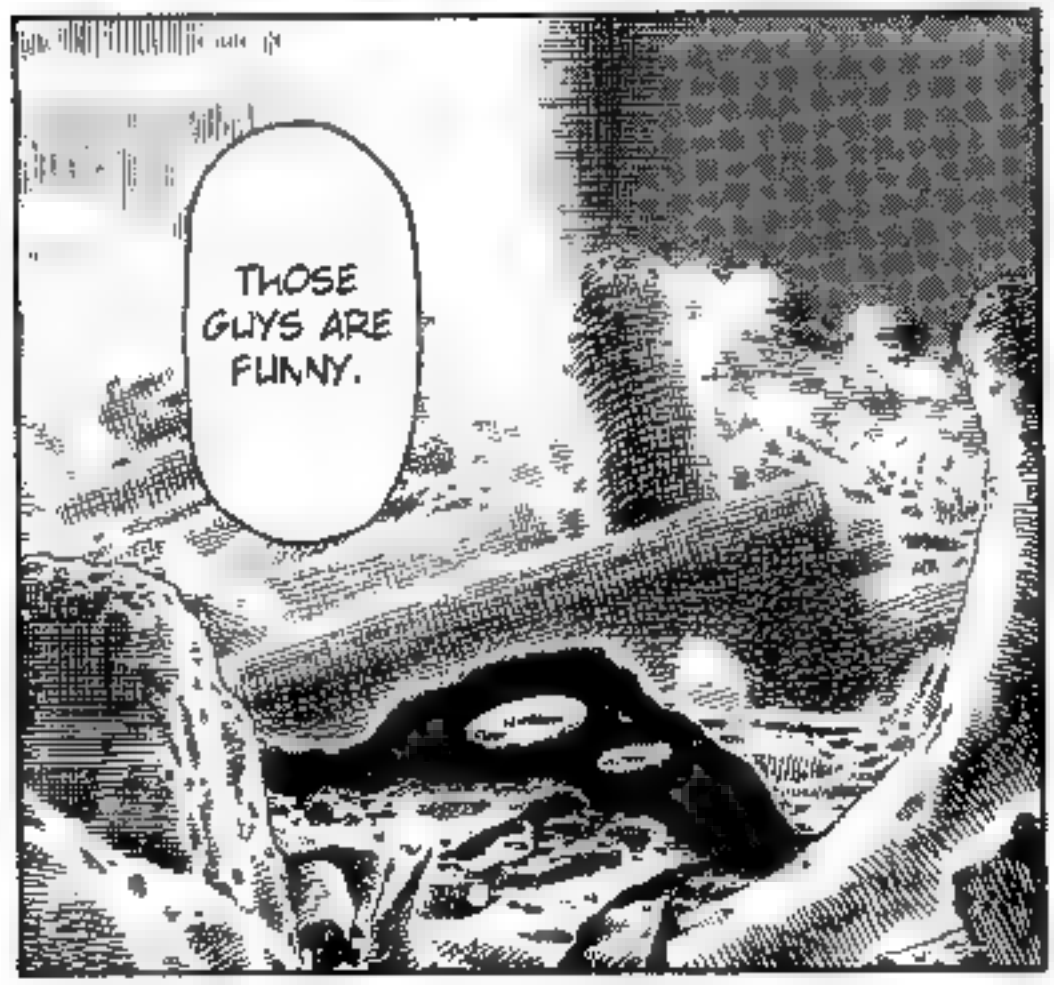

GOING UP AND DOWN LIKE THIS...
WHAT ARE THEY DOING?!
ガラ
ガラ

ヒュ
ン

THEY'RE TRYING TO ESCAPE.
THOSE LITTLE SHITS...

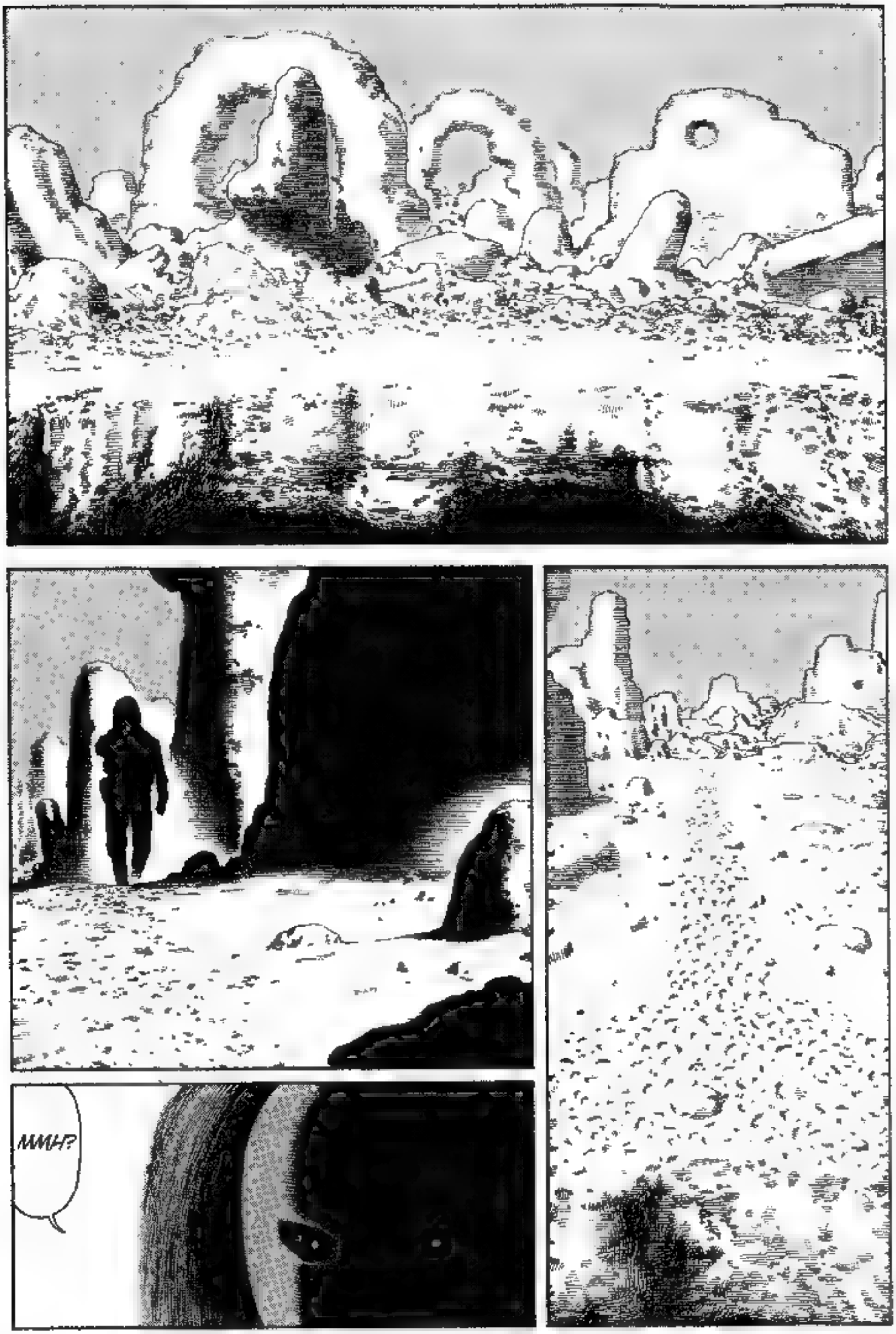
MMH?

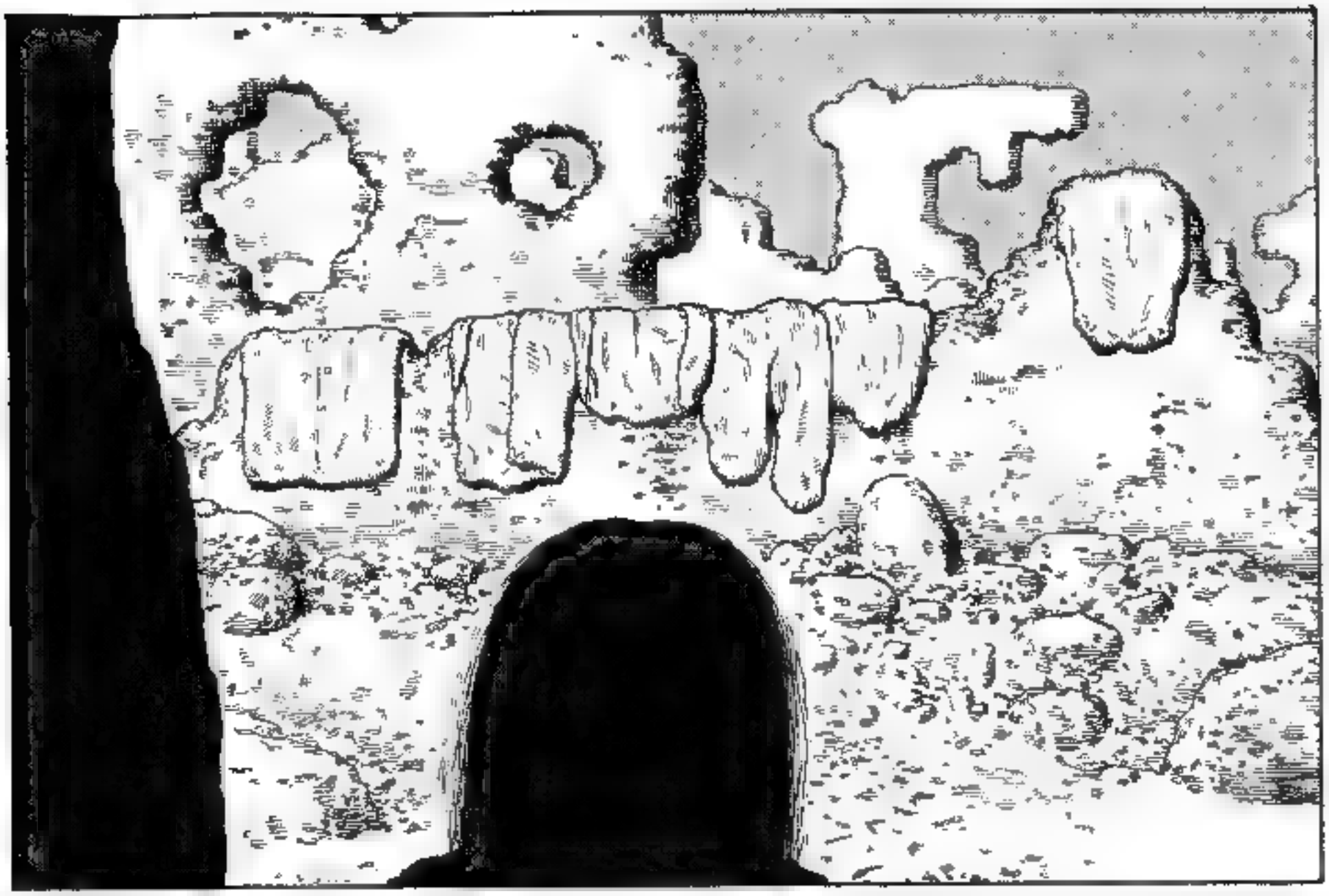

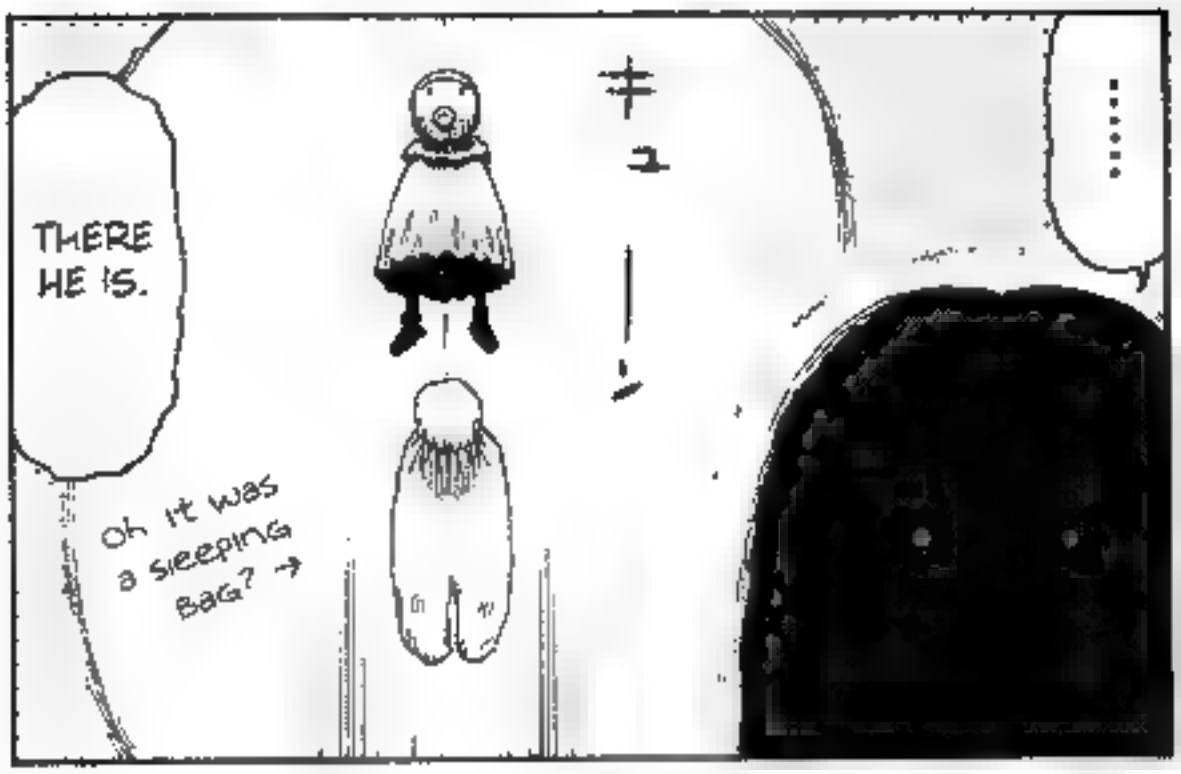
THERE HE IS.
Oh it was a sleeping bag? →
キュ
……

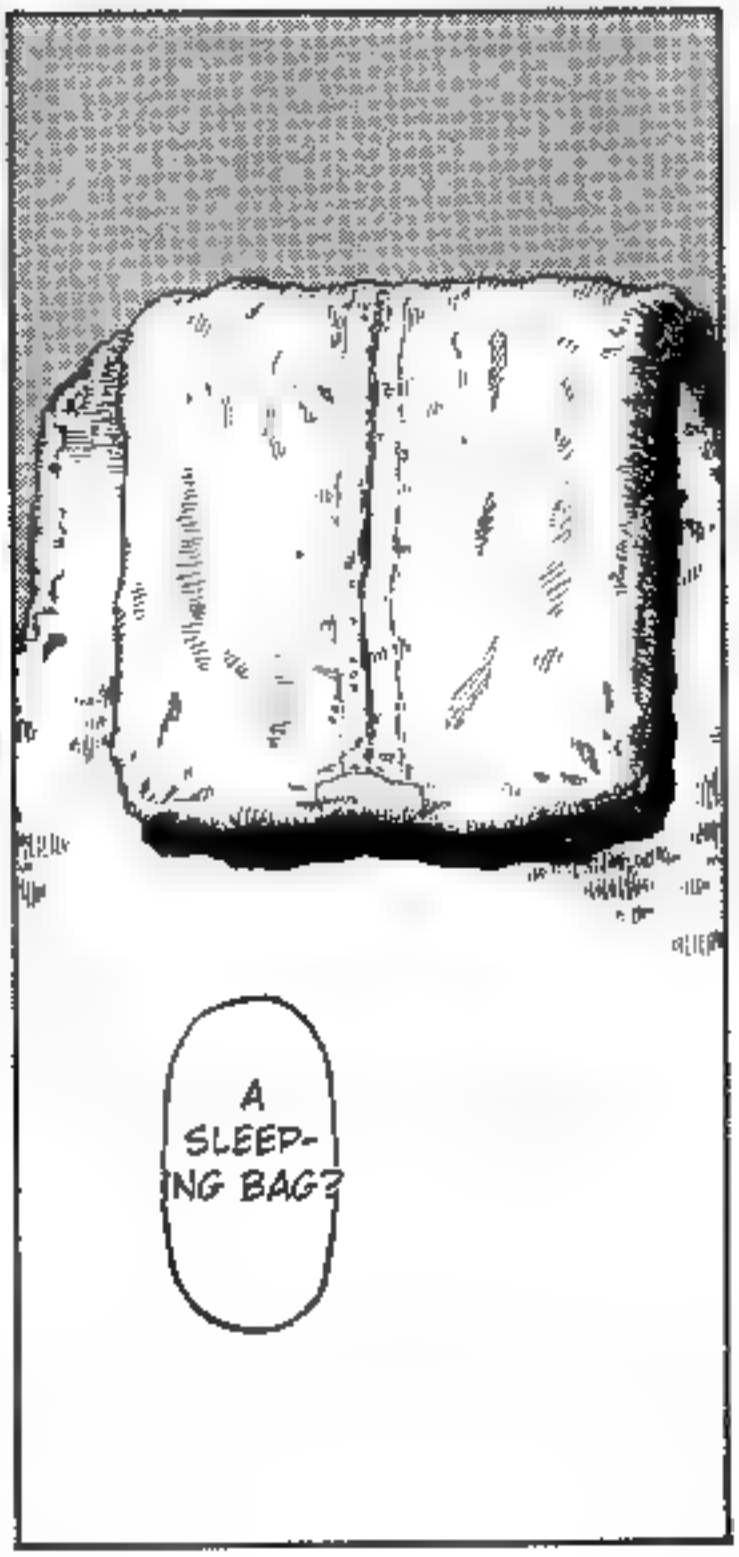
A SLEEP-ING BAG?

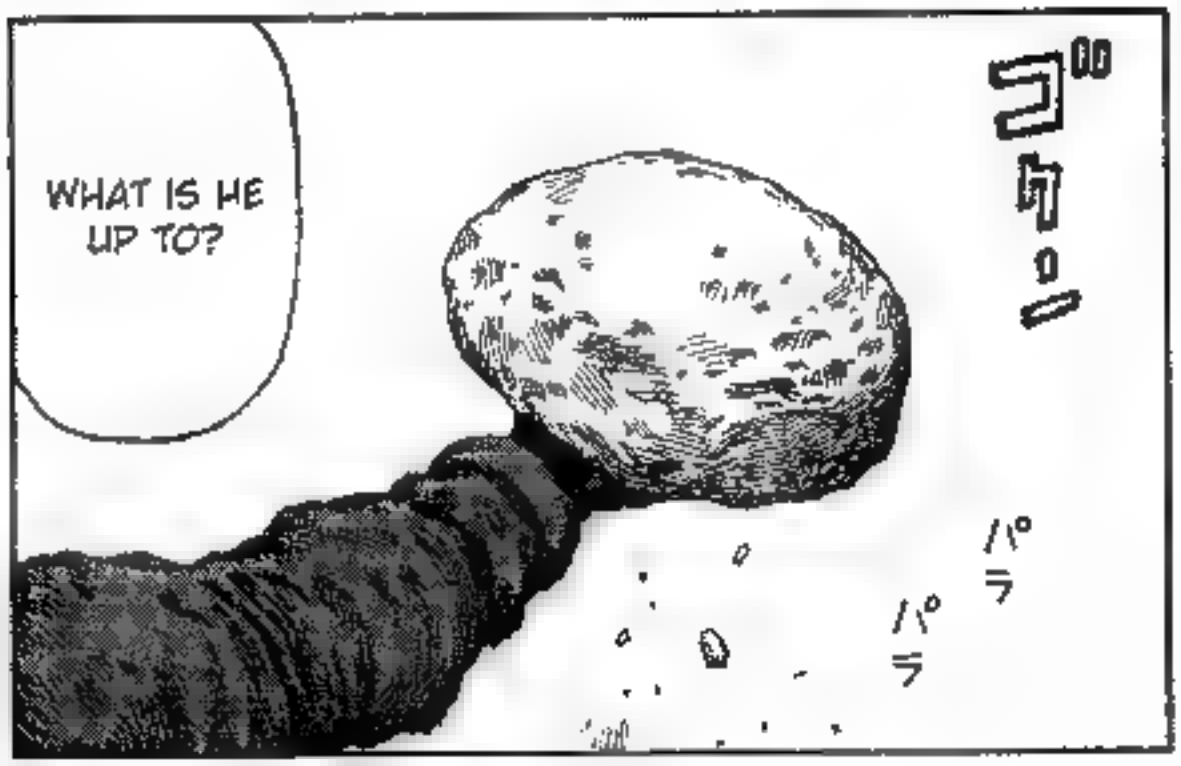
WHAT IS HE UP TO?
ゴロ
パラ
パラ

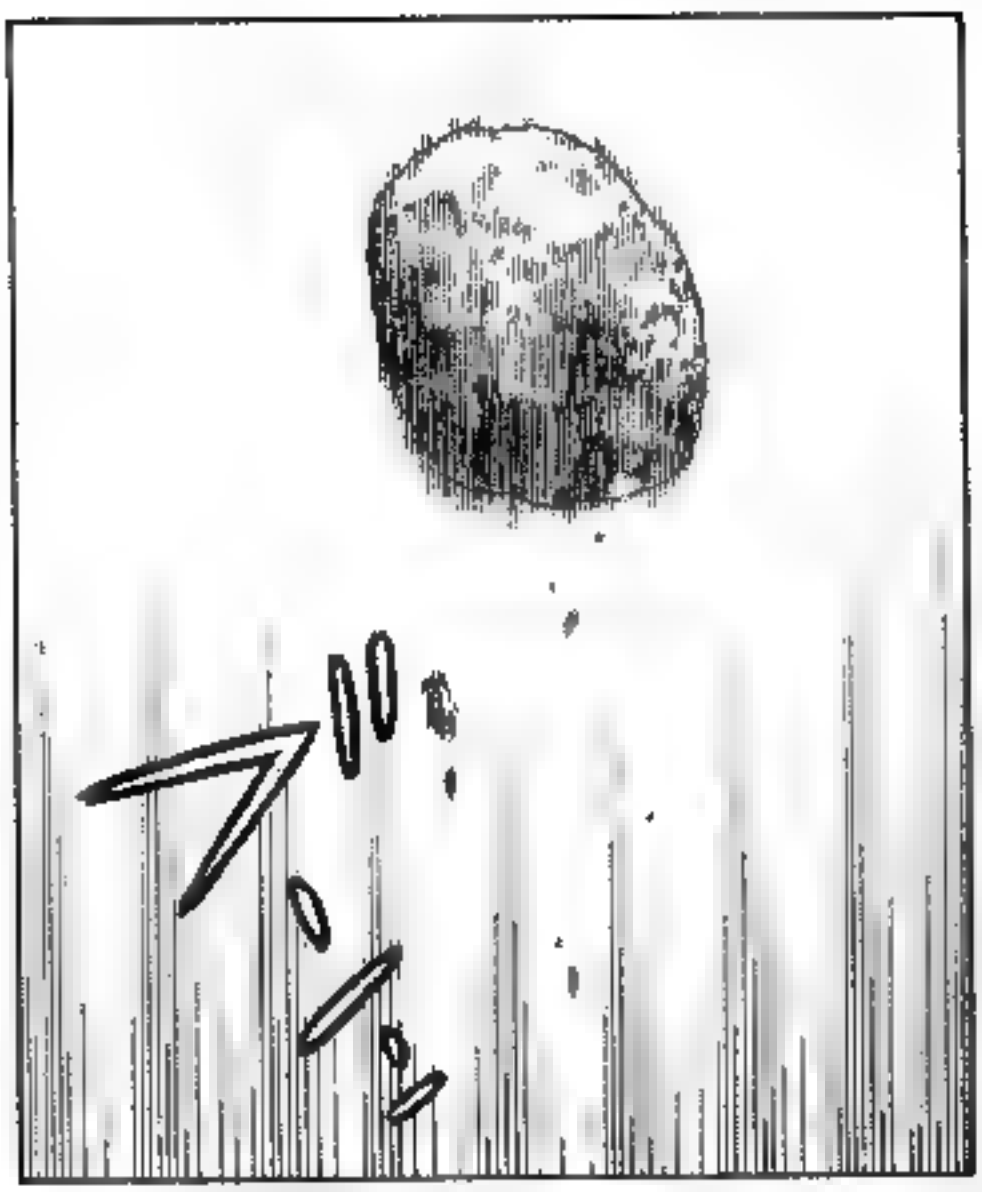
DO!

ゲラ
ゲラ
ハ°ラ
ハ°ラ

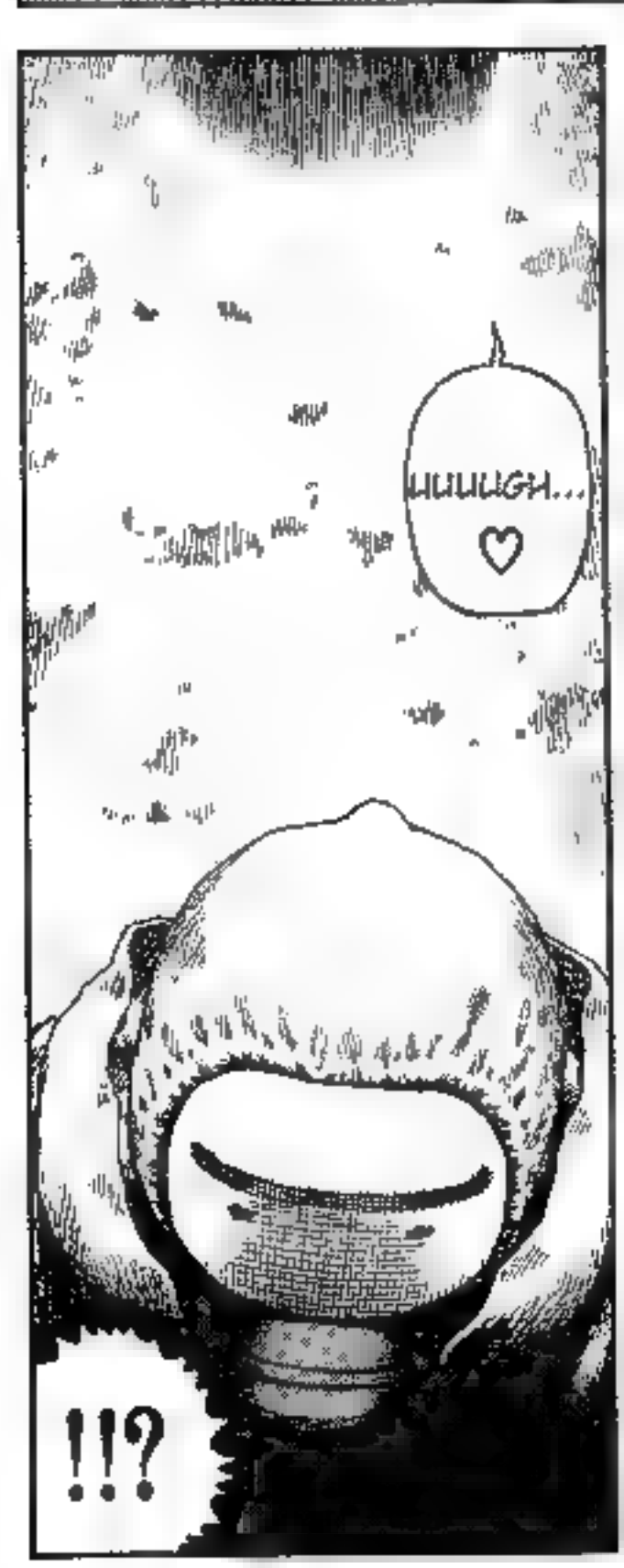
UUUUGH...
!!?

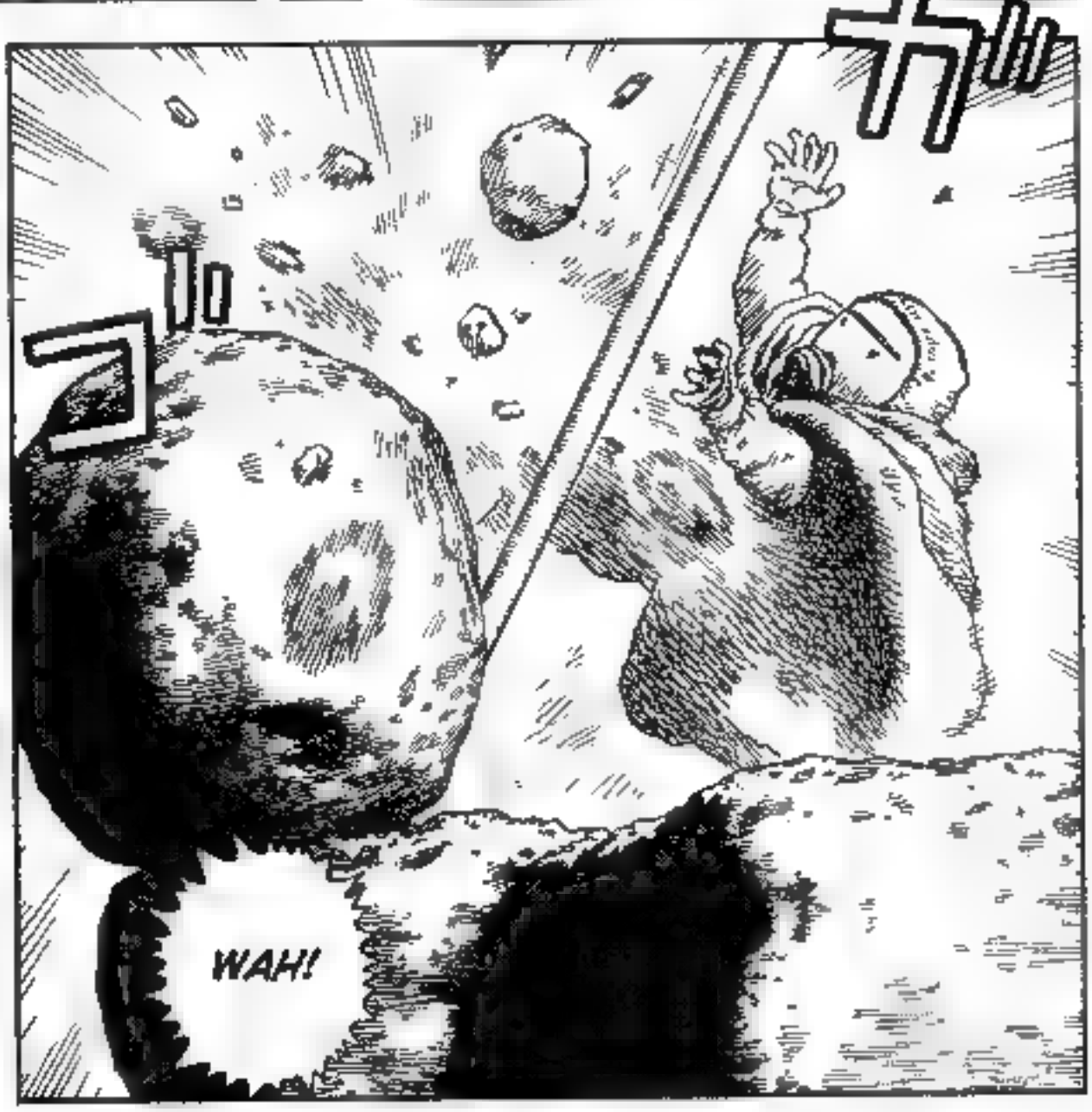
DO
WAH!

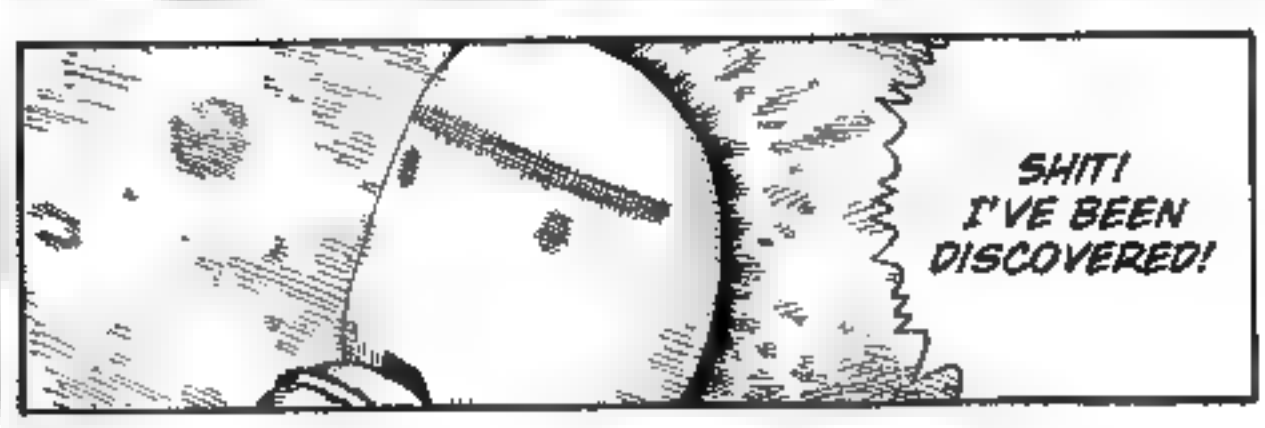
SHIT!
I'VE BEEN
DISCOVERED!

VOL.64 END

ガ"
ガ"
ガ"
手
ハハ
ハハ
ハハ

ガキ

!?

ガ
ガ

ゴ
ゴ

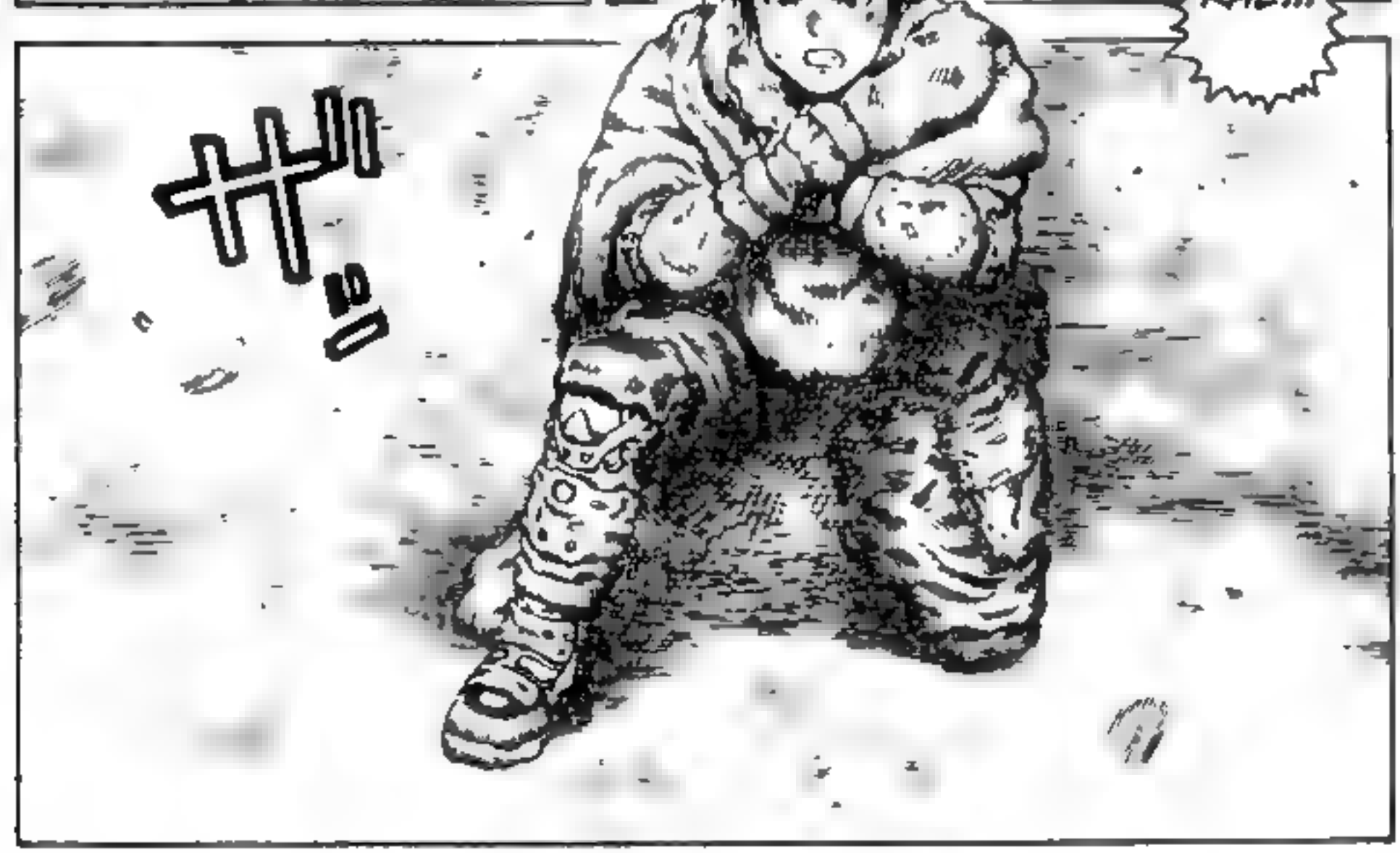
KHE...
ドサ

ONLY AN IDIOT WOULD HAVE FALLEN IN THE HOLE WHEN THE GROUND COLLAPSED.

HE HE HE HE

TOO BAD, YOU PARRIED IT WELL!

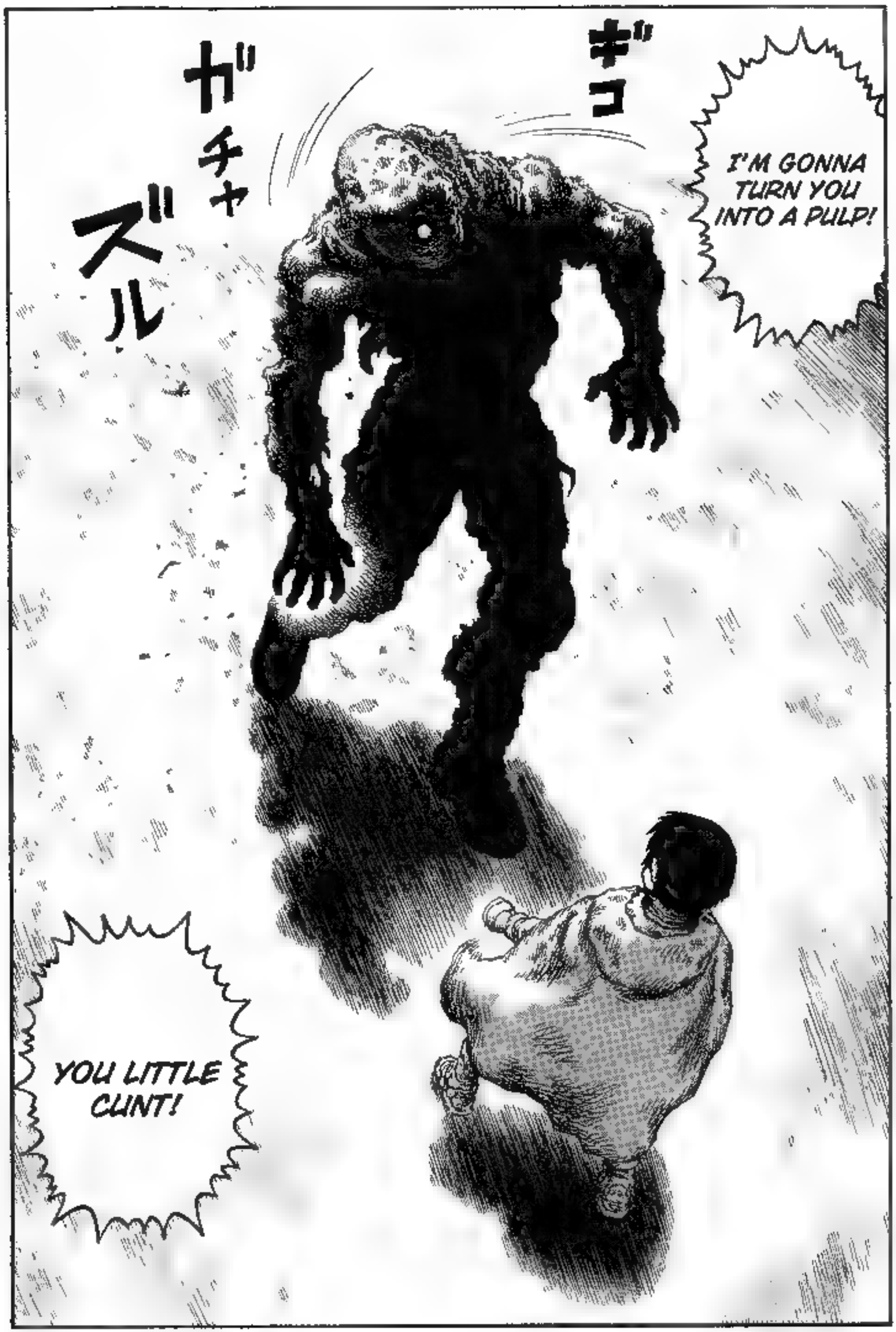
ギコ
ガチャ
ズル
I'M GONNA TURN YOU INTO A PULP!
YOU LITTLE CUNT!

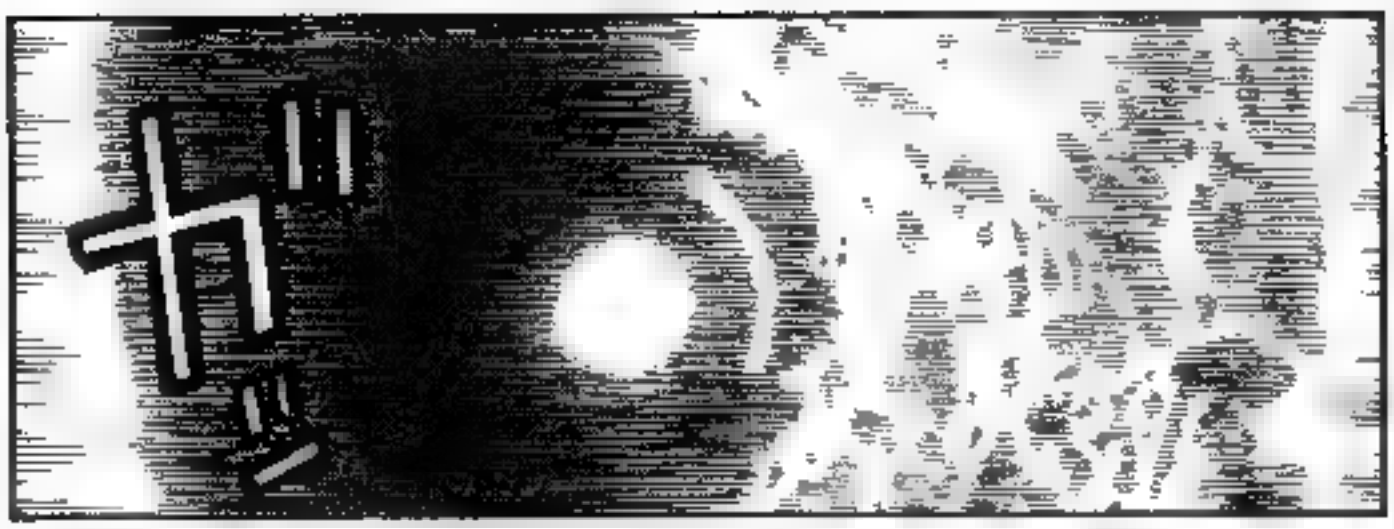

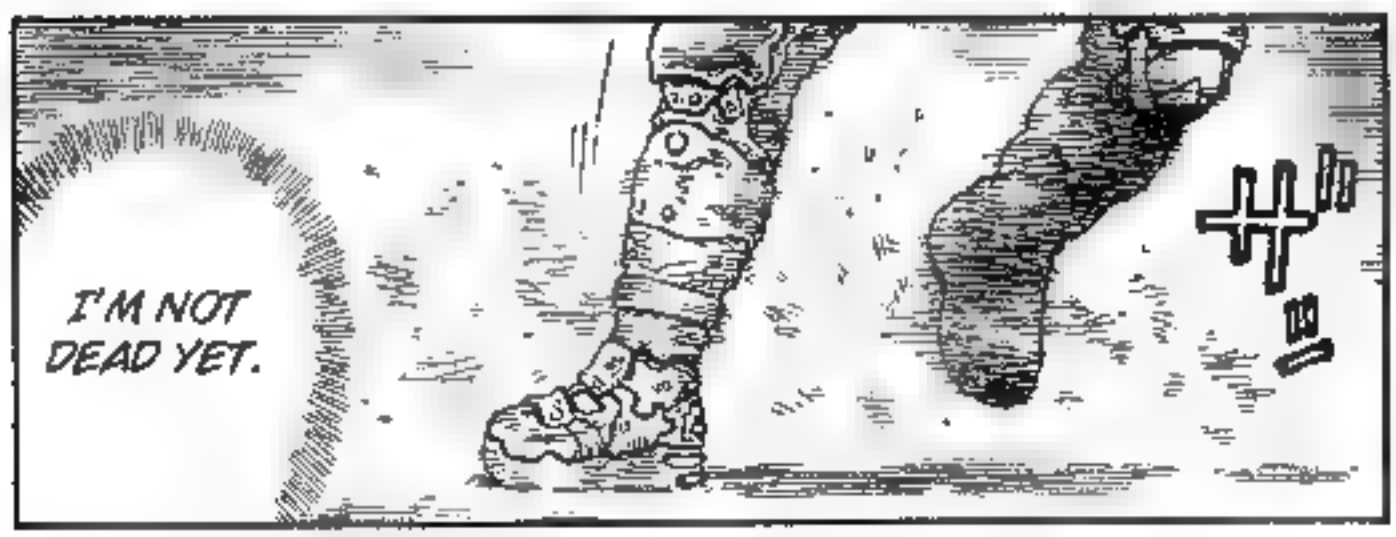

RHAAA...!

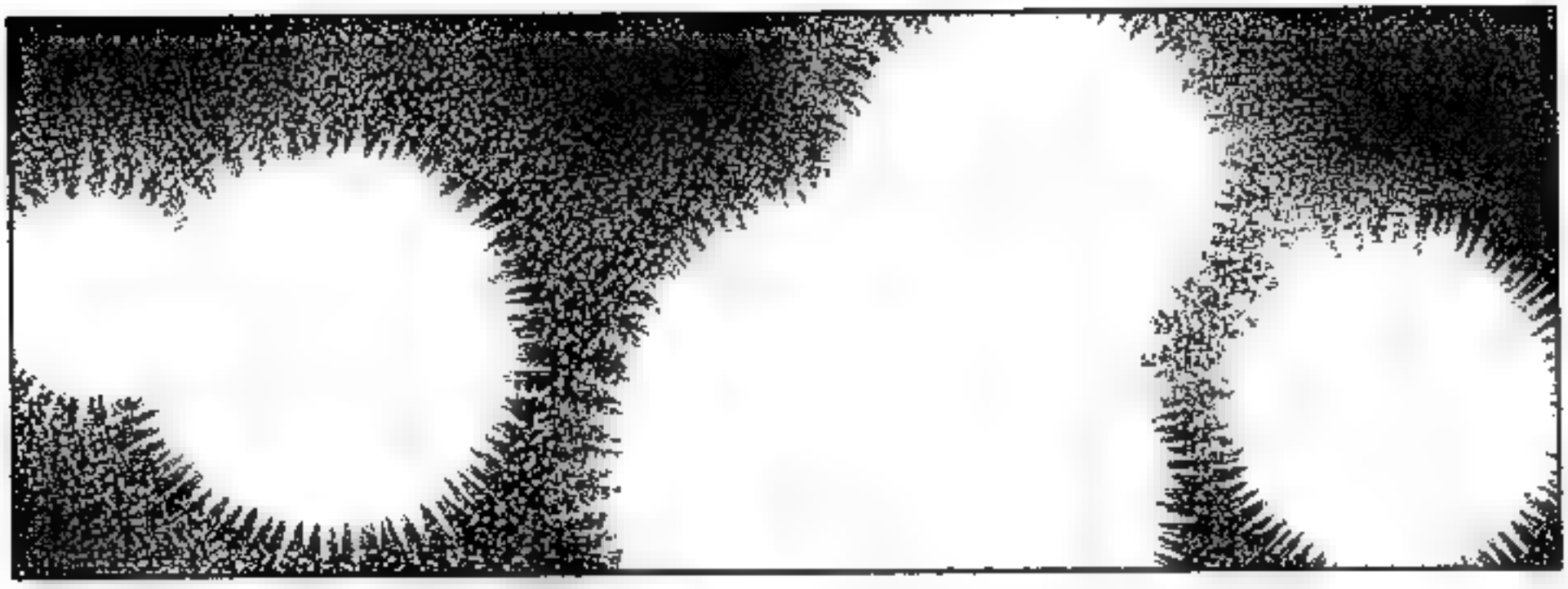

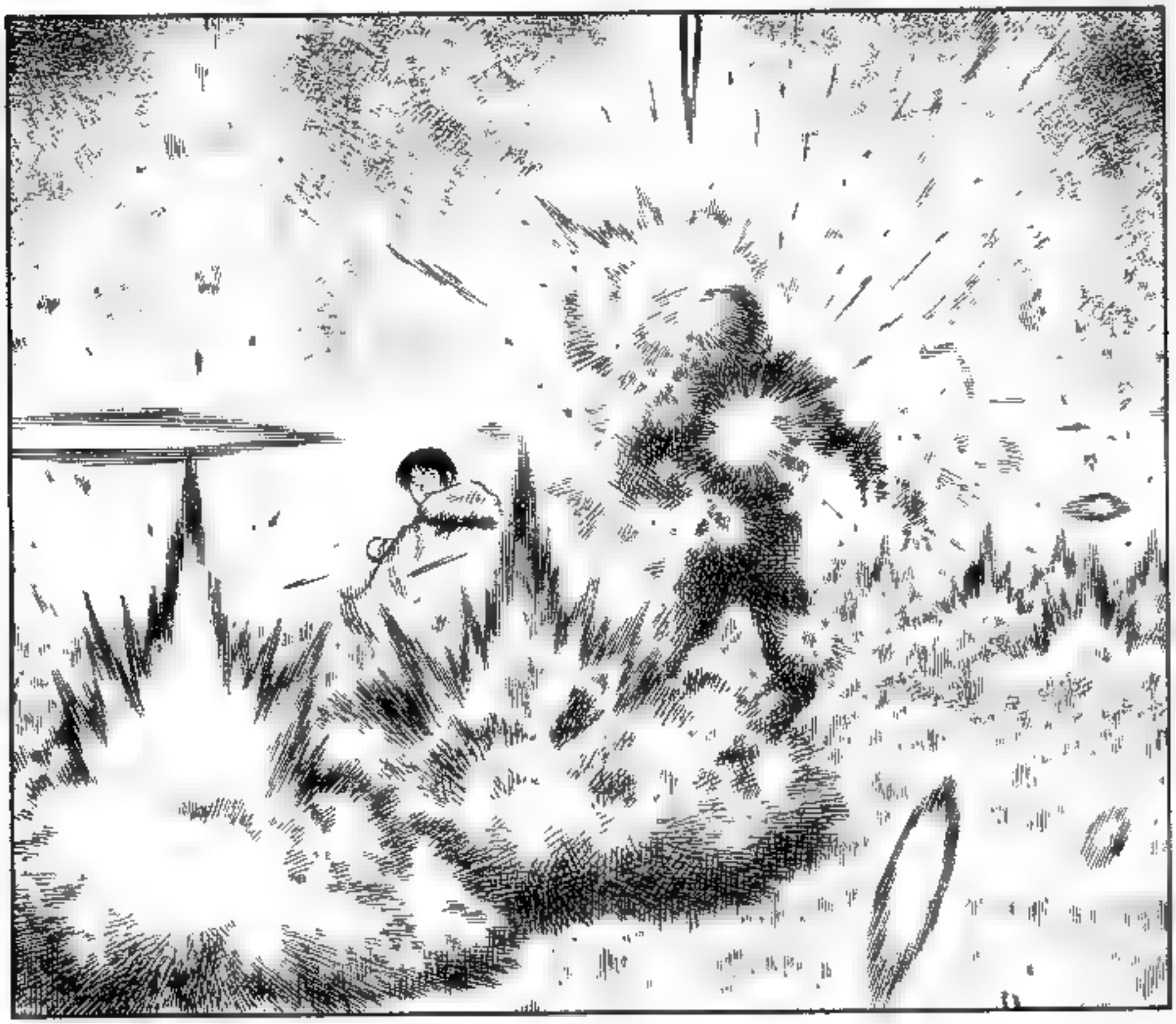

パタ
カ
NATSUKO!
カ
パタタド

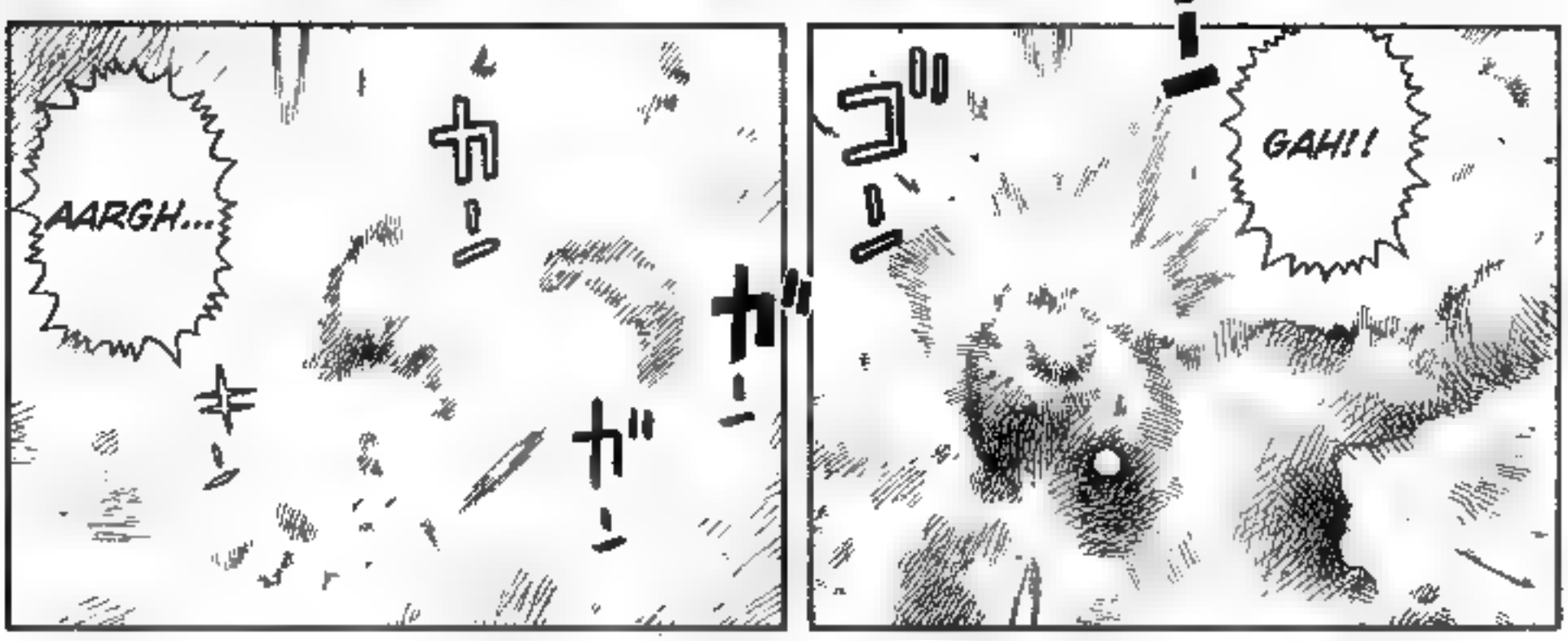

HYIIII
HYIIII

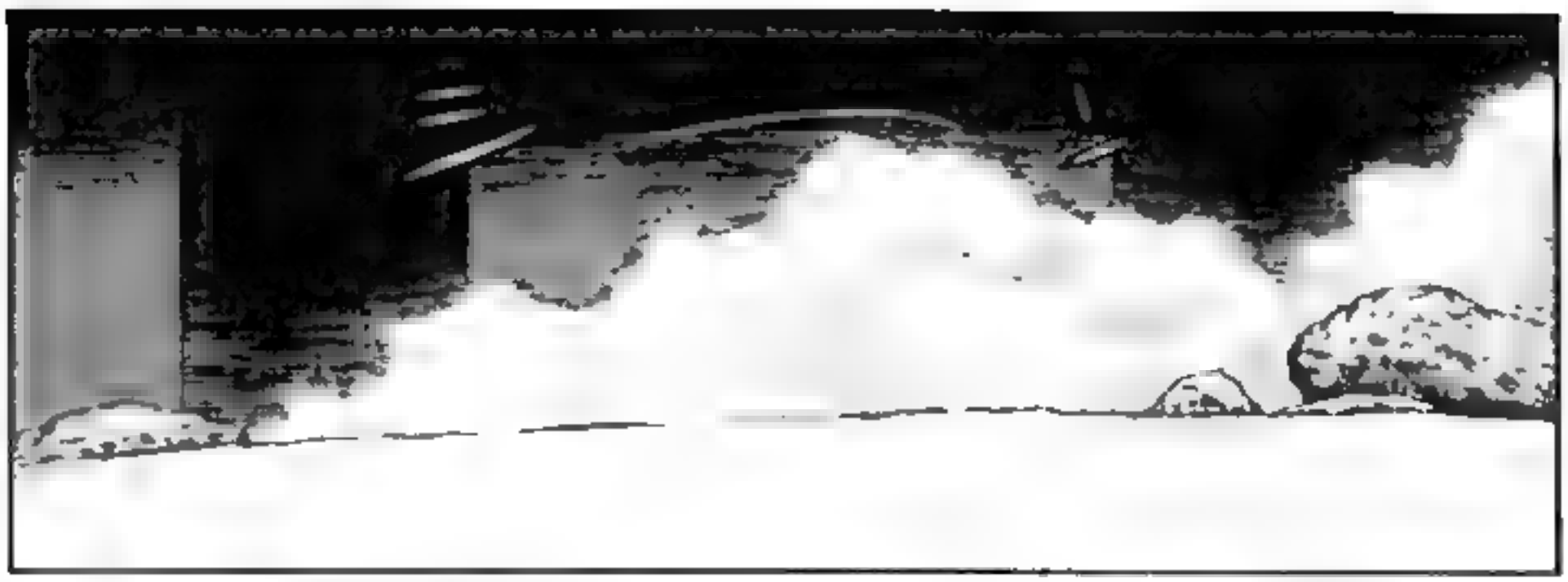

I THINK SO. HE'S GOT NO HEAD ANYMORE.
HMM...
IS HE DEAD?

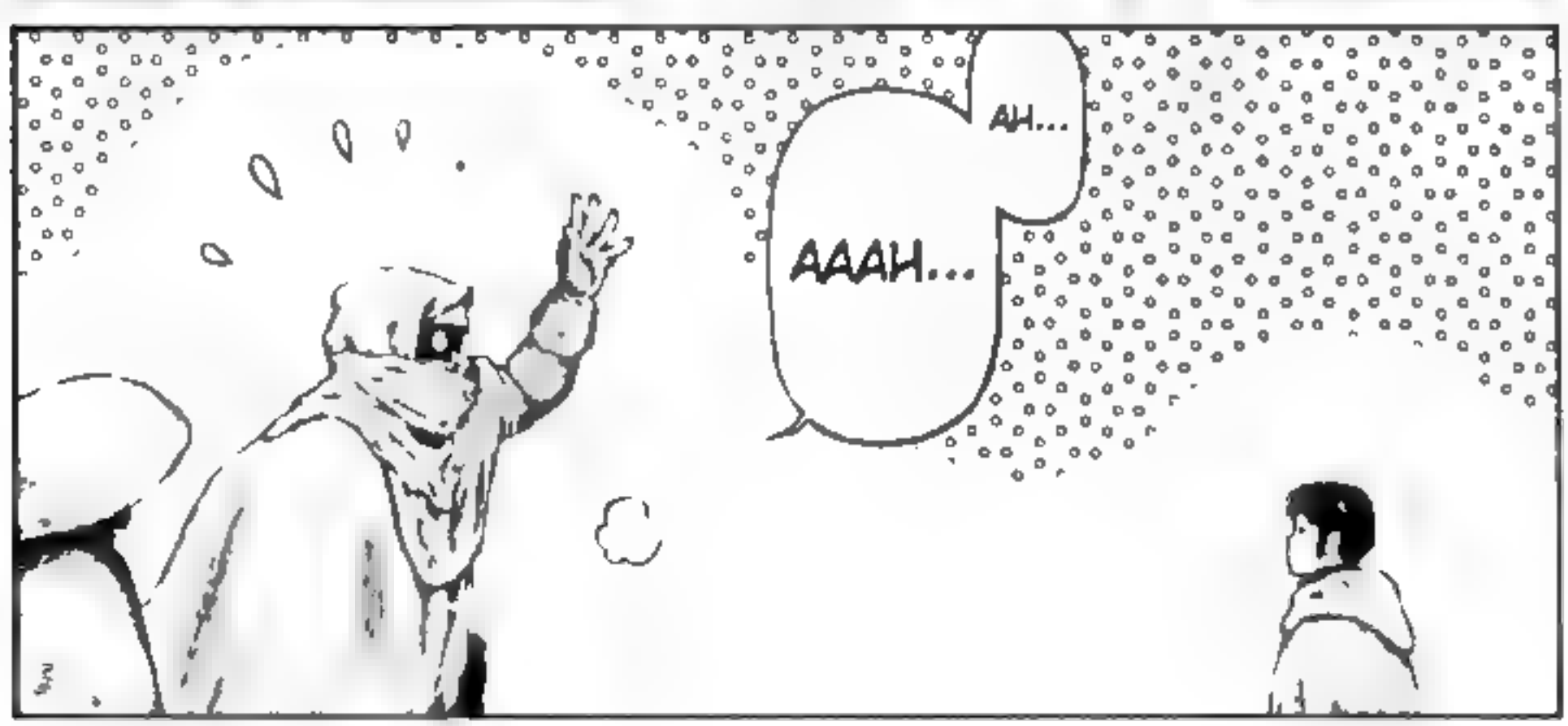
AH...
AAAH...

S... SO HAPPY TO SEE YOU!
WHAHA... AHAHAHA!
.....
SER-GEANT!
I THOUGHT THAT MAYBE YOU COULD USE SOME HELP.
WHAT'S GOING ON?
.....
Isotherm bag

SHUT UP!

STILL, WE DID RISK OUR LIVES TO GET HERE!

IMBECILE! WE'RE IN THE MIDST OF THE ACTION, NOW'S NOT THE TIME TO FLY INTO EACH OTHERS ARMS.

HOOO... SEEMS OUR NATSUKO IS PRETTY PISSED OFF.

HUH...

SHE'S IGNORING US

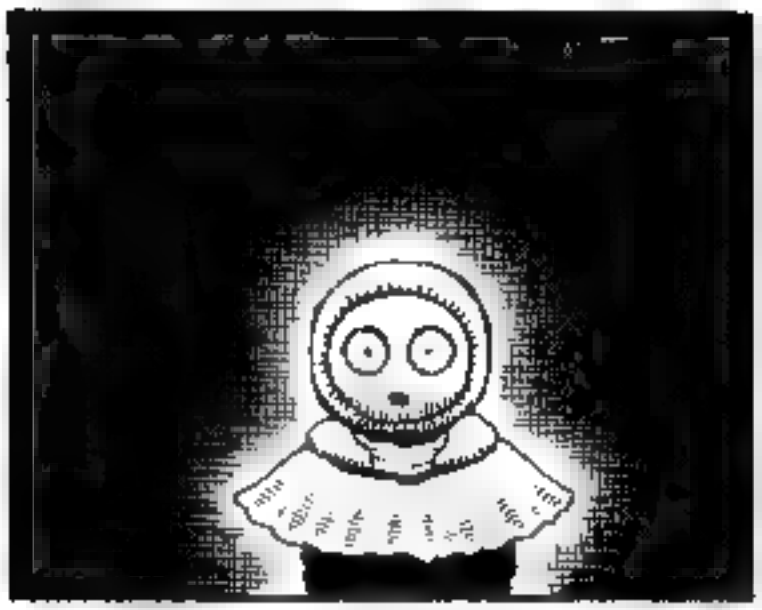

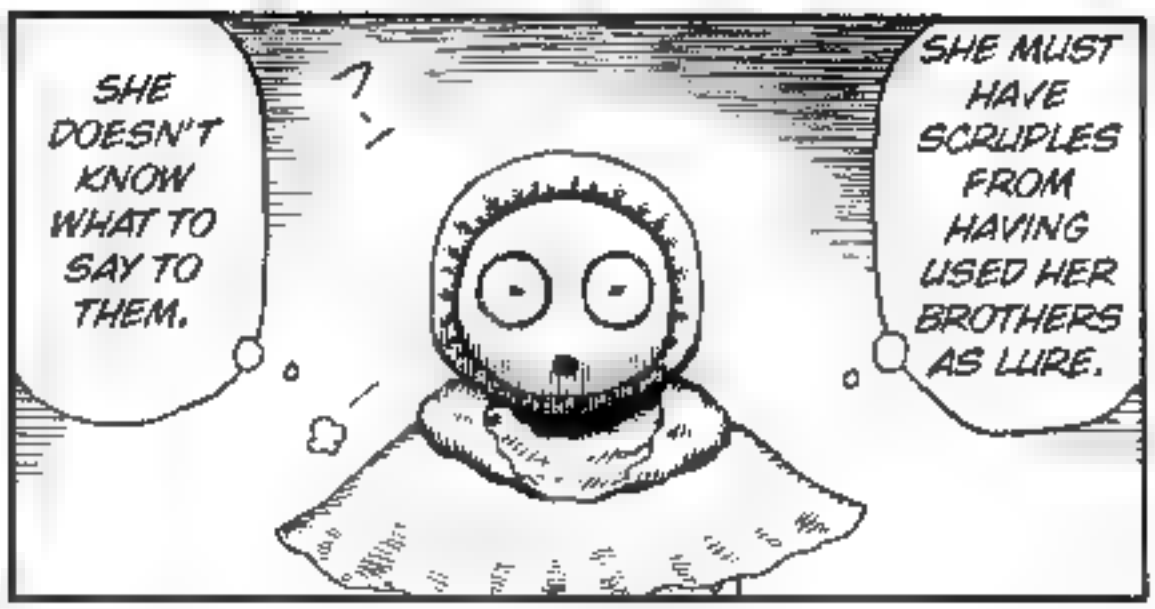

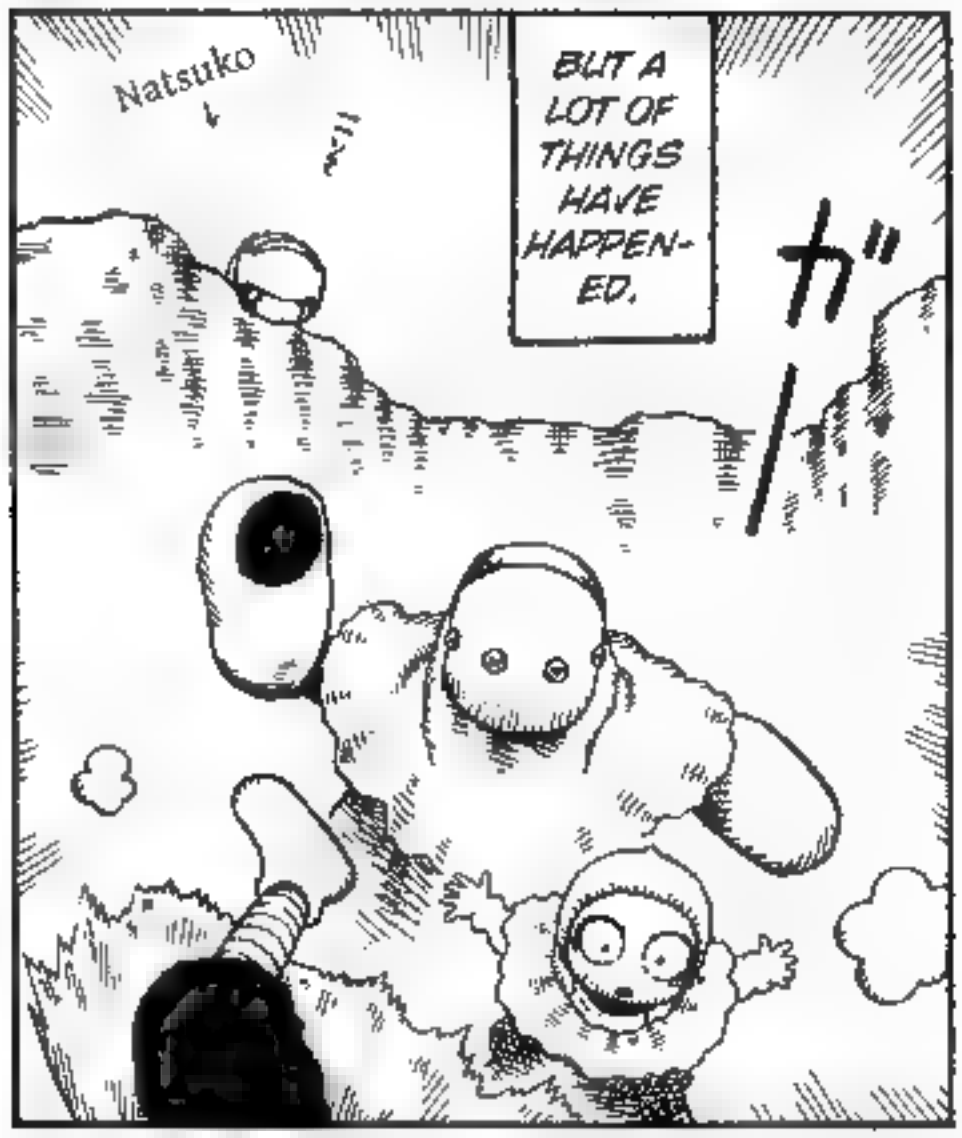

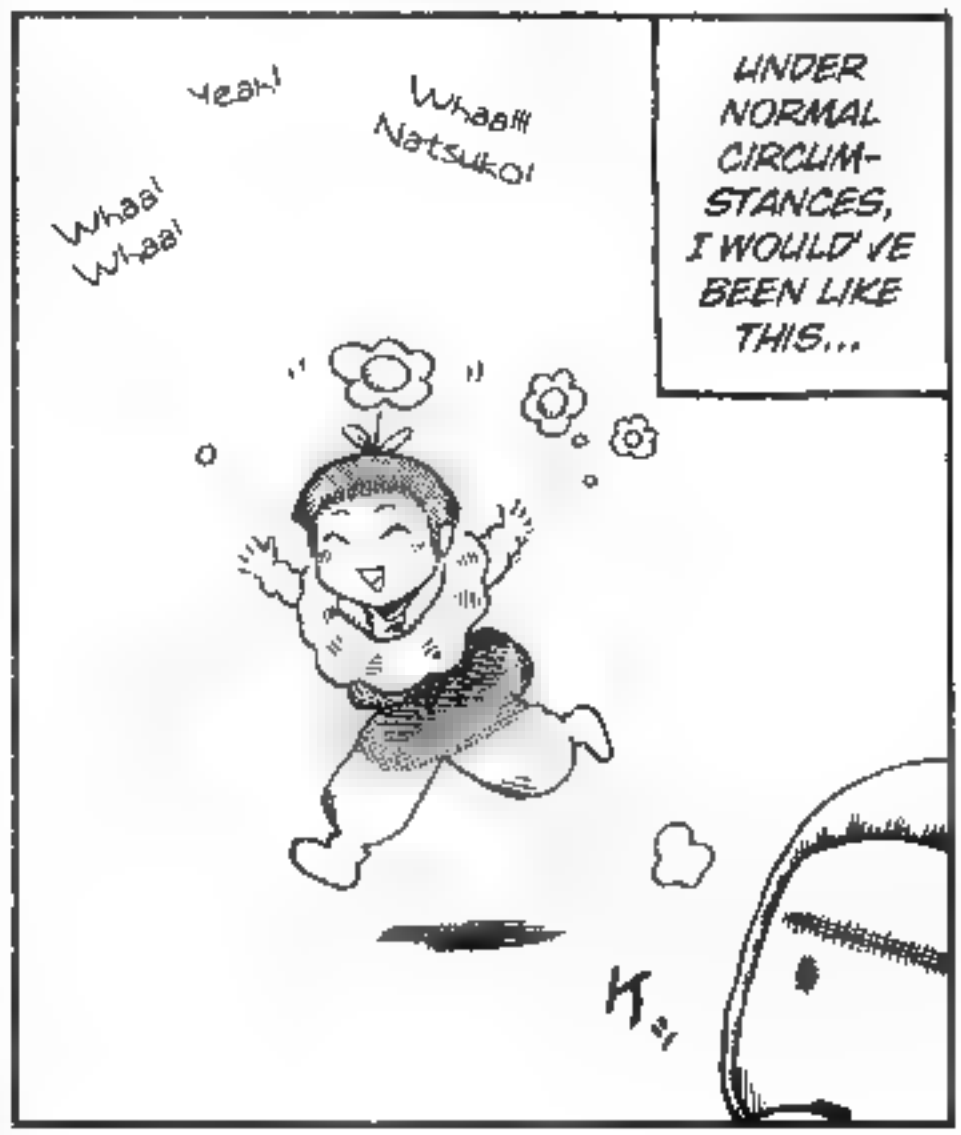

BUT WHEN SHE ACTED LIKE THIS, I WAS WONDERING...

I KNEW THAT NATSUKO WAS A PROFESSIONAL. SHE DIDN'T MIX PRIVATE LIFE WITH WORK, AND THE LATTER WOULD TAKE PRIORITY ABOVE ALL ELSE.

I WOULD NOT TELL ANYTHING TO HIM.

OR SOMETHING LIKE THAT. SO...

WERE I TO TELL THIS TO MY MASTER, HE WOULD HAVE CALLED ME AN IDIOT, A SILLY LITTLE GIRL...

WAS IT BECAUSE THEY WERE PROS?

THE GUYS NATSUKO USED AS LURE DIDN'T ASK ANY QUESTIONS.

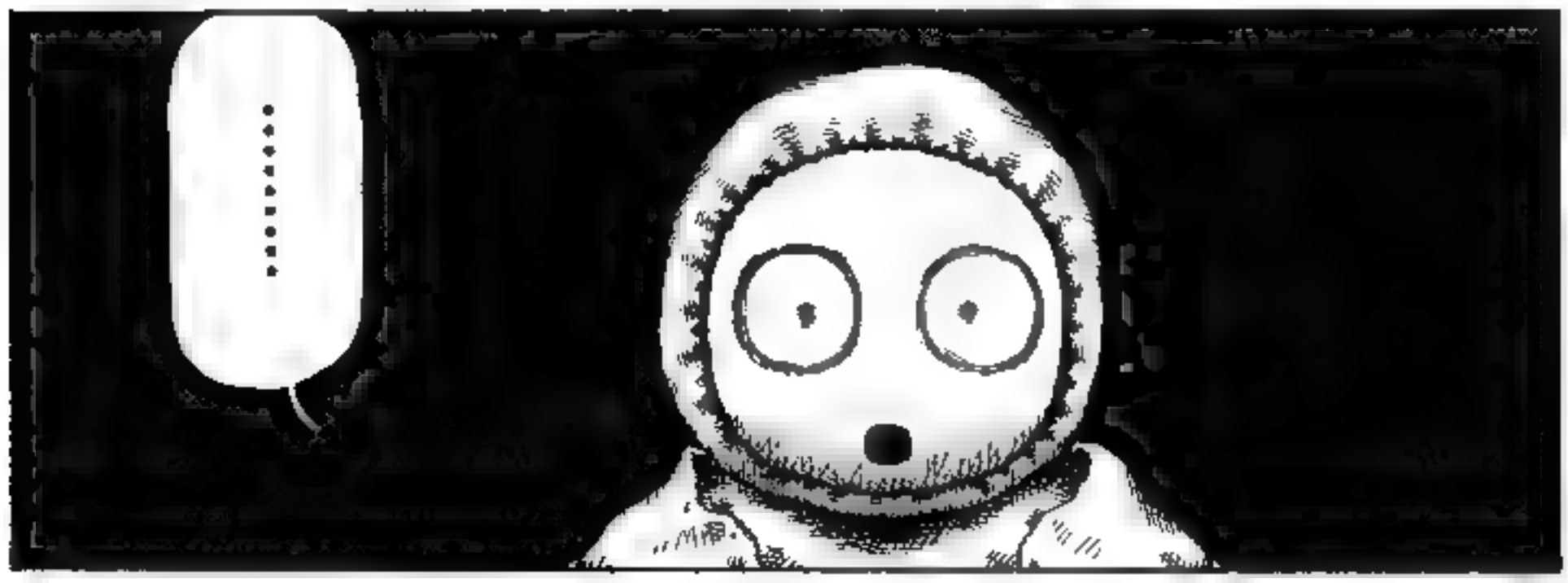

ER.
YES?
AS FOR YOU

UNDER-STOOD?
YOU'RE GOING TO FOLLOW MY ORDERS STAR-TING NOW.

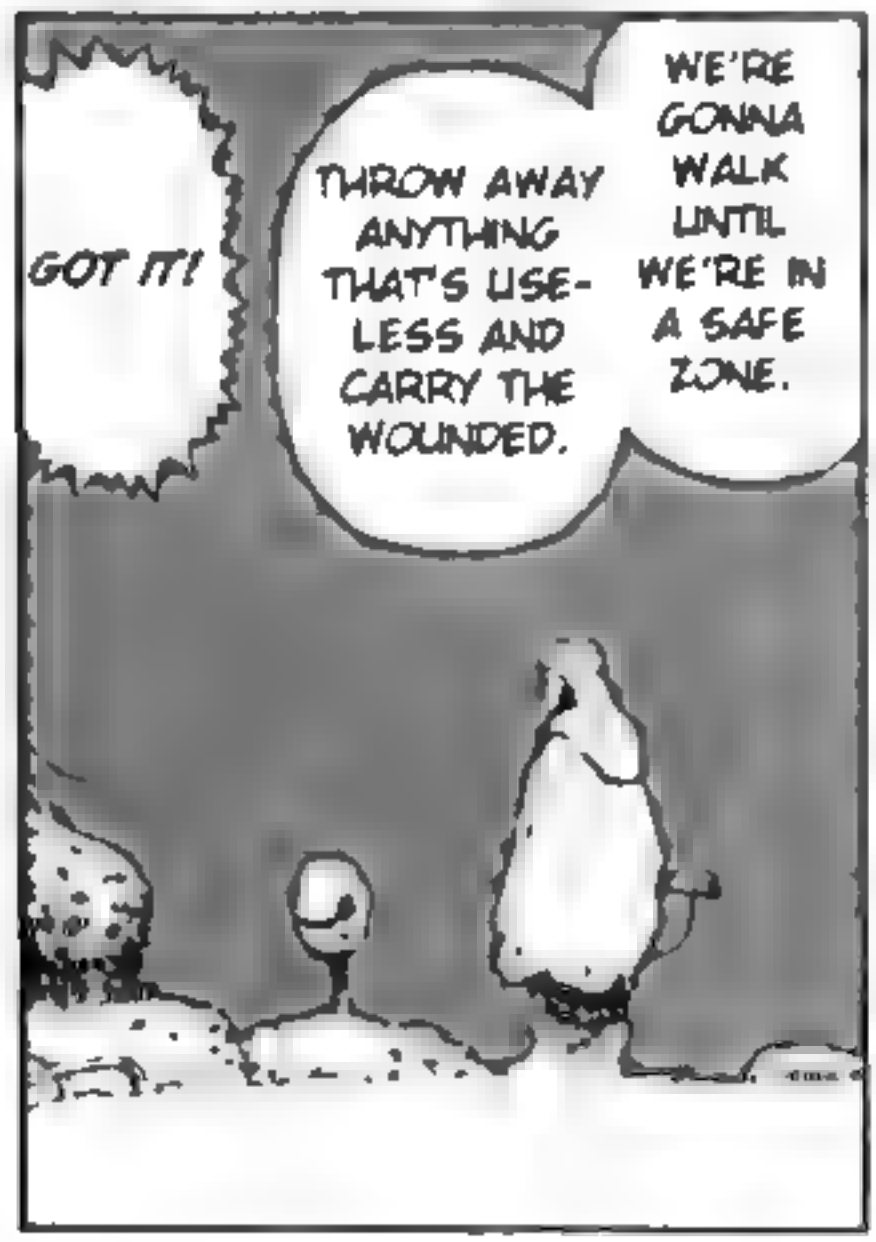
GOT IT!
THROW AWAY ANYTHING THAT'S USE-LESS AND CARRY THE WOUNDED.
WE'RE GONNA WALK UNTIL WE'RE IN A SAFE ZONE.

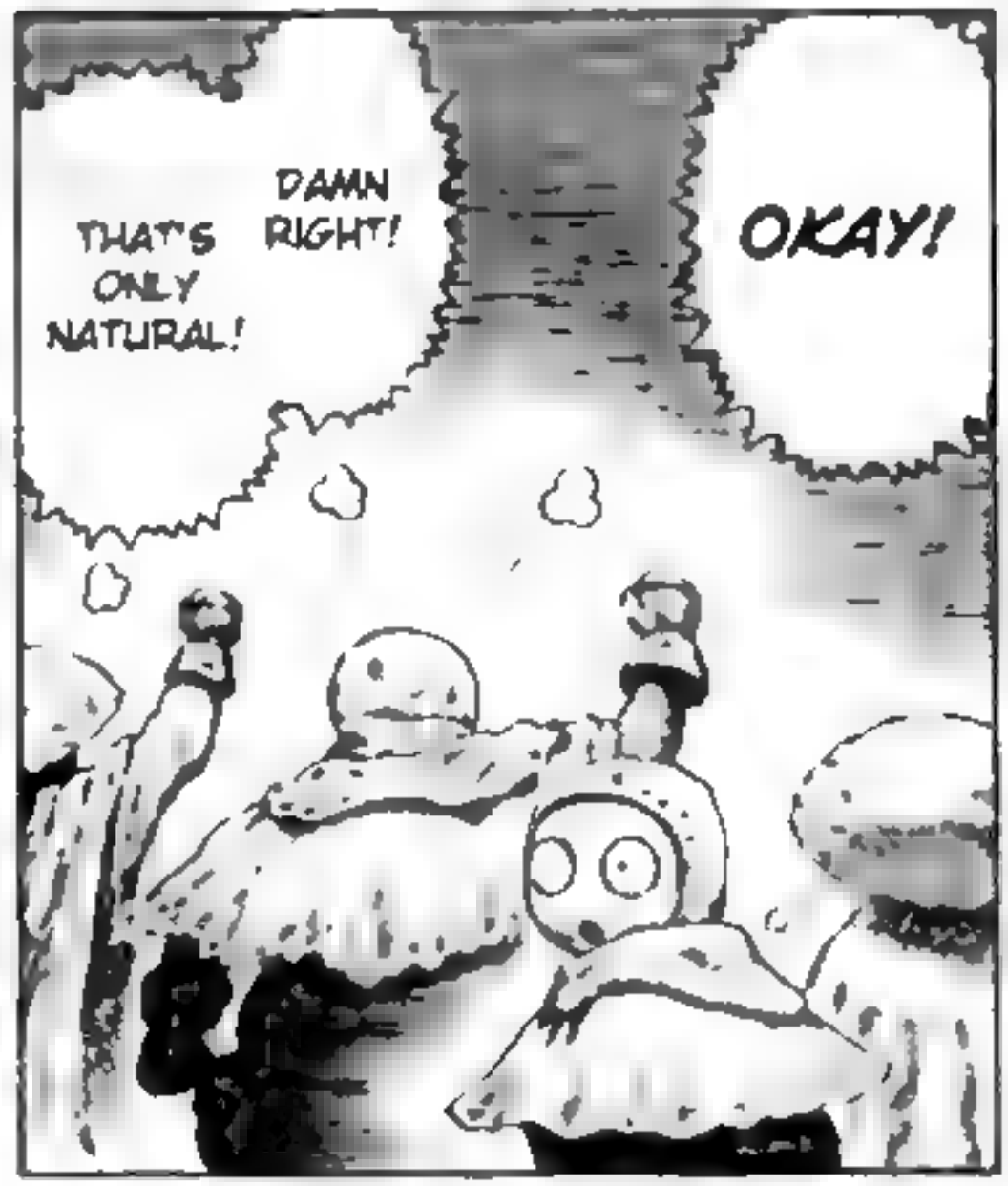
THAT'S ONLY NATURAL!
DAMN RIGHT!
OKAY!

EEEH?
YOU SHOULDN'T CLING ON YOUR EMPTY RIFLE EITHER.
I DON'T HAVE ANY MORE AMMO, WHY SHOULD I KEEP IT?
WHAT? YOU THREW AWAY YOUR .50?!
BY THE WAY, WHERE IS SUNABO-ZU?
ポイ
ポイ
ポイ
IS HE DEAD?

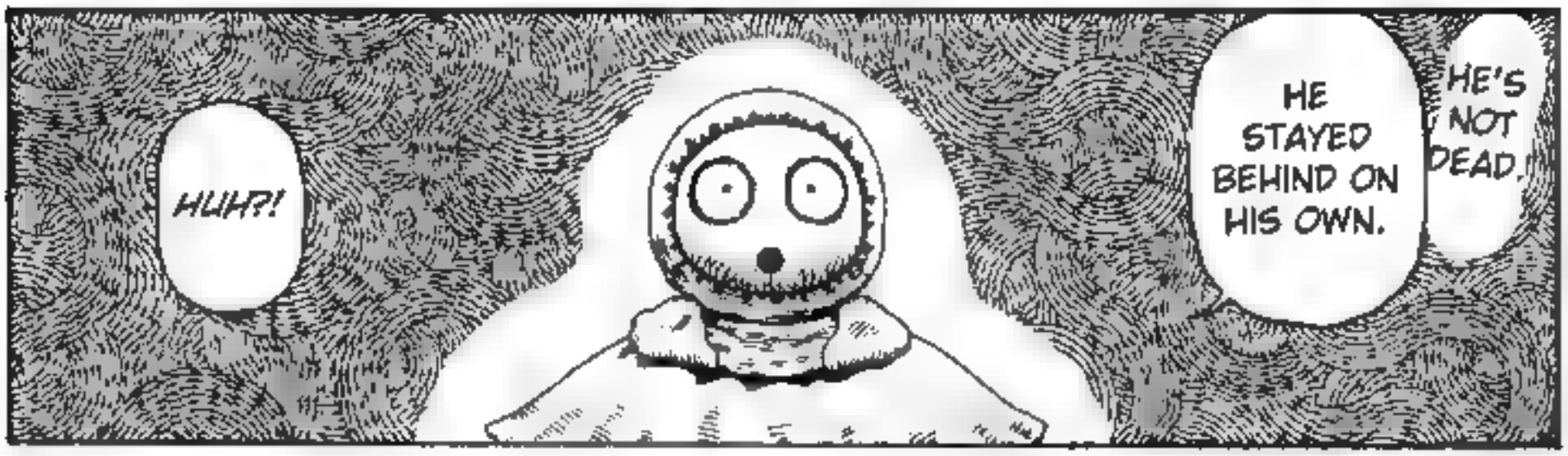

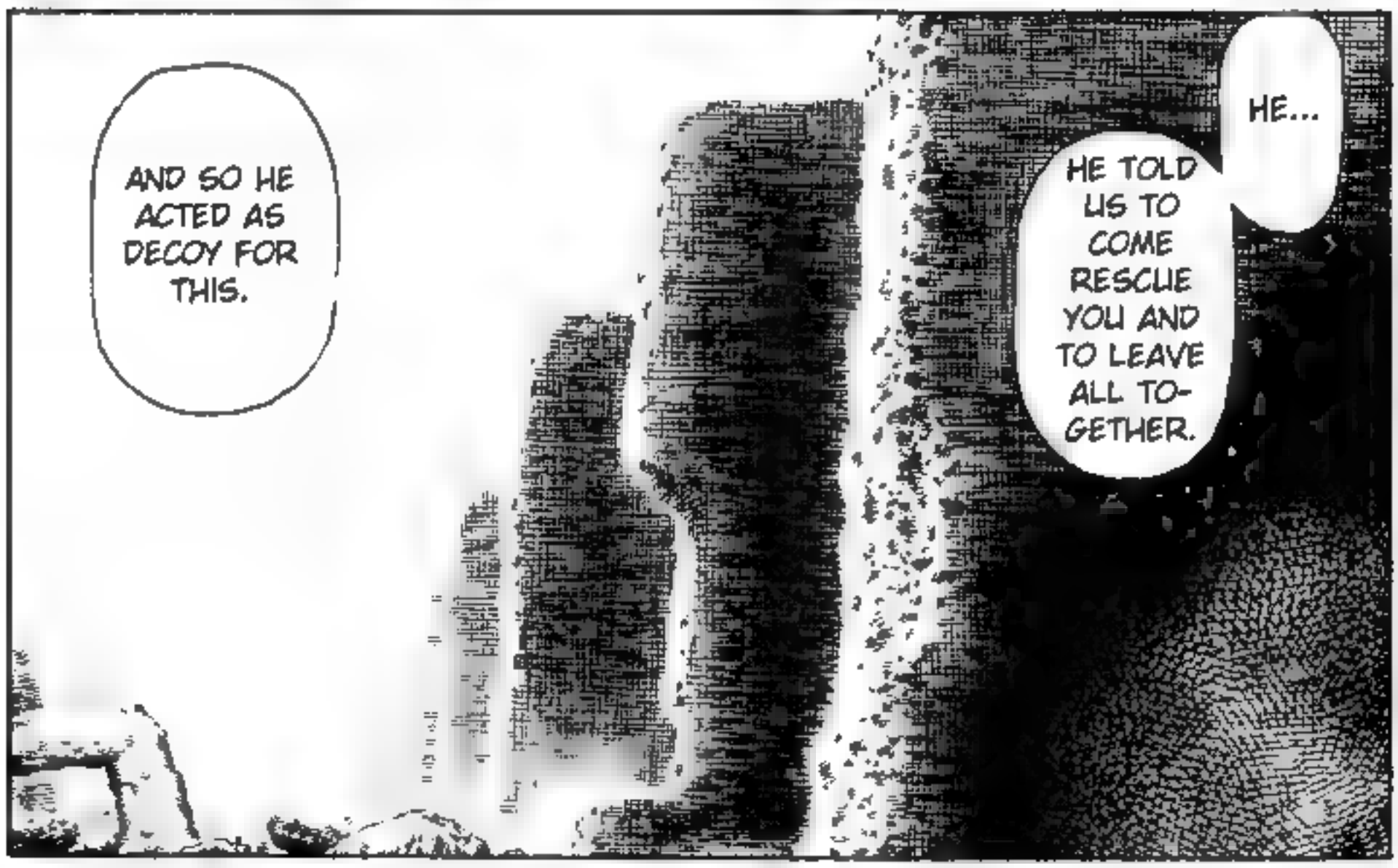

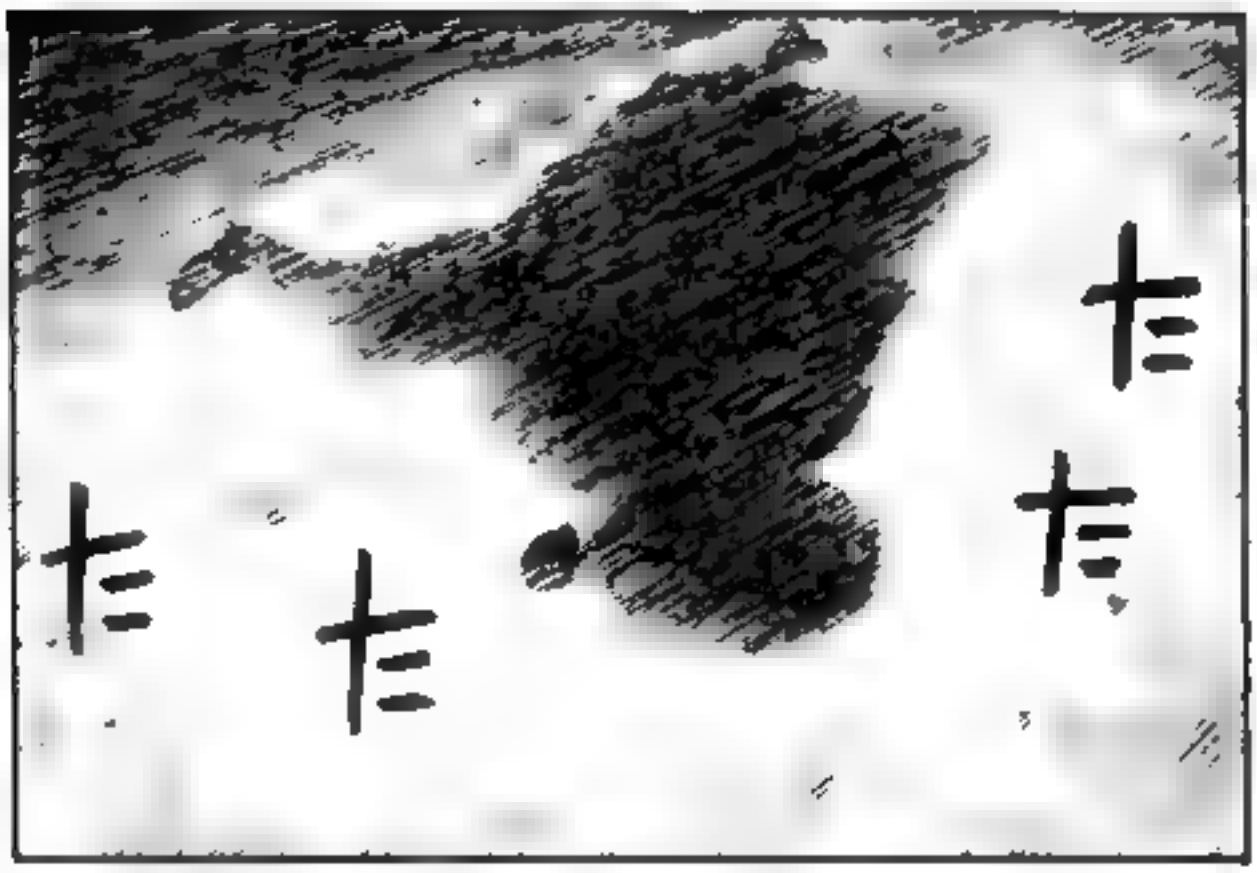

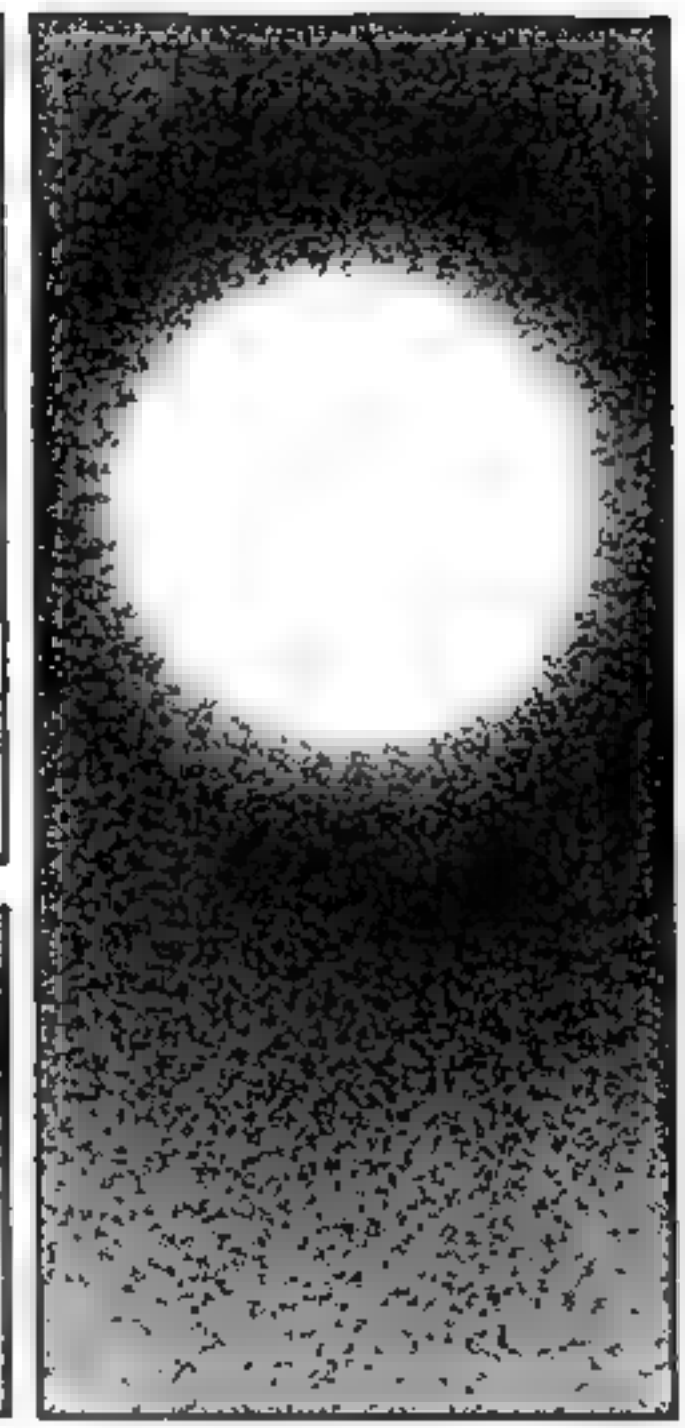

HEHE!

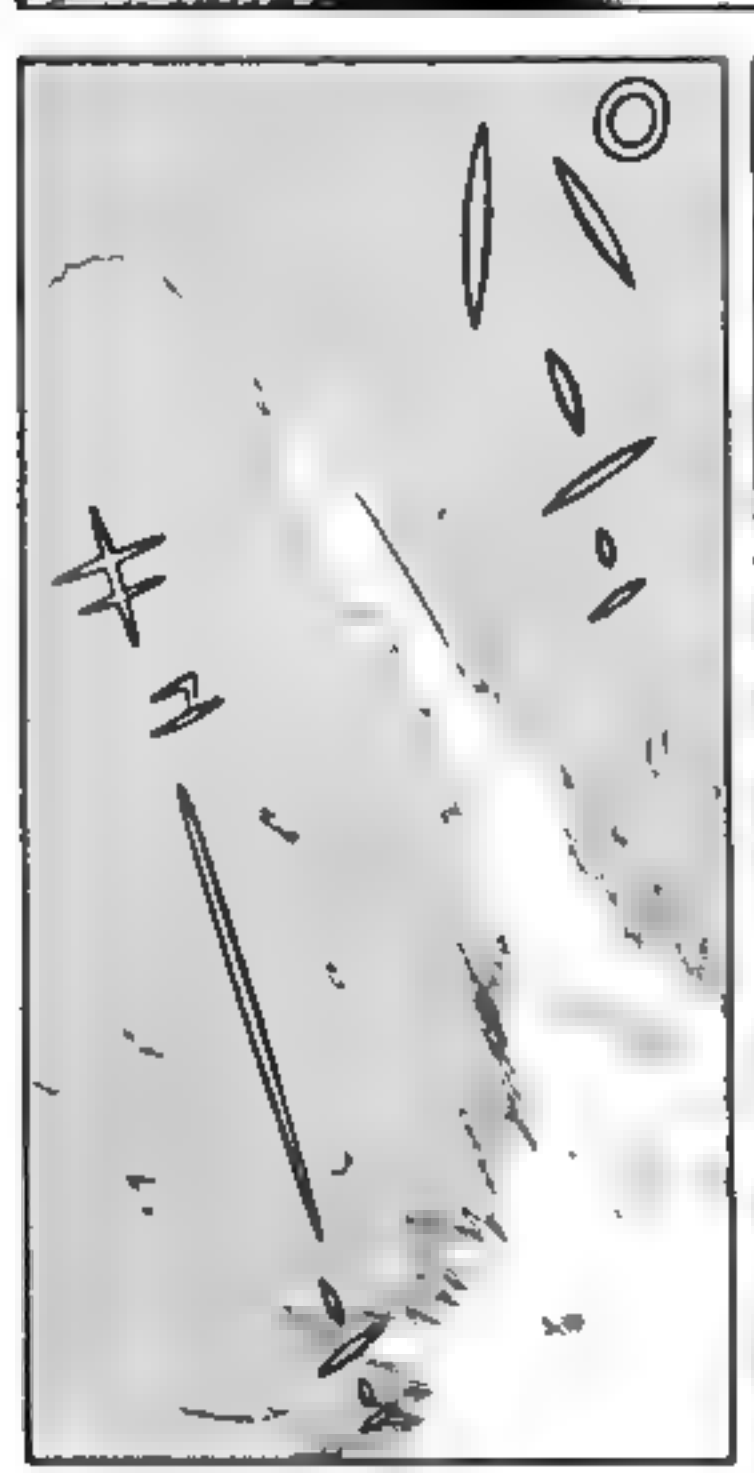

HOP!

YOU RUNT!

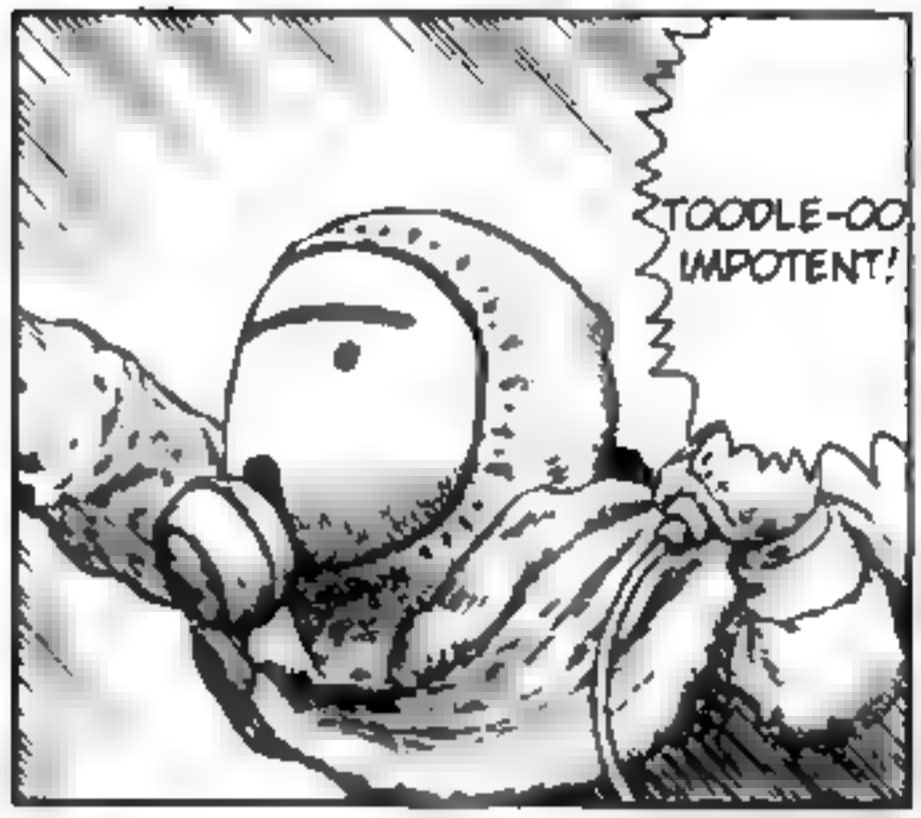

FULL THROTTLE AWAY!

IT'S A NEW SUPER POWERFUL WRENCH!

ガチャ

ガ

OH?!

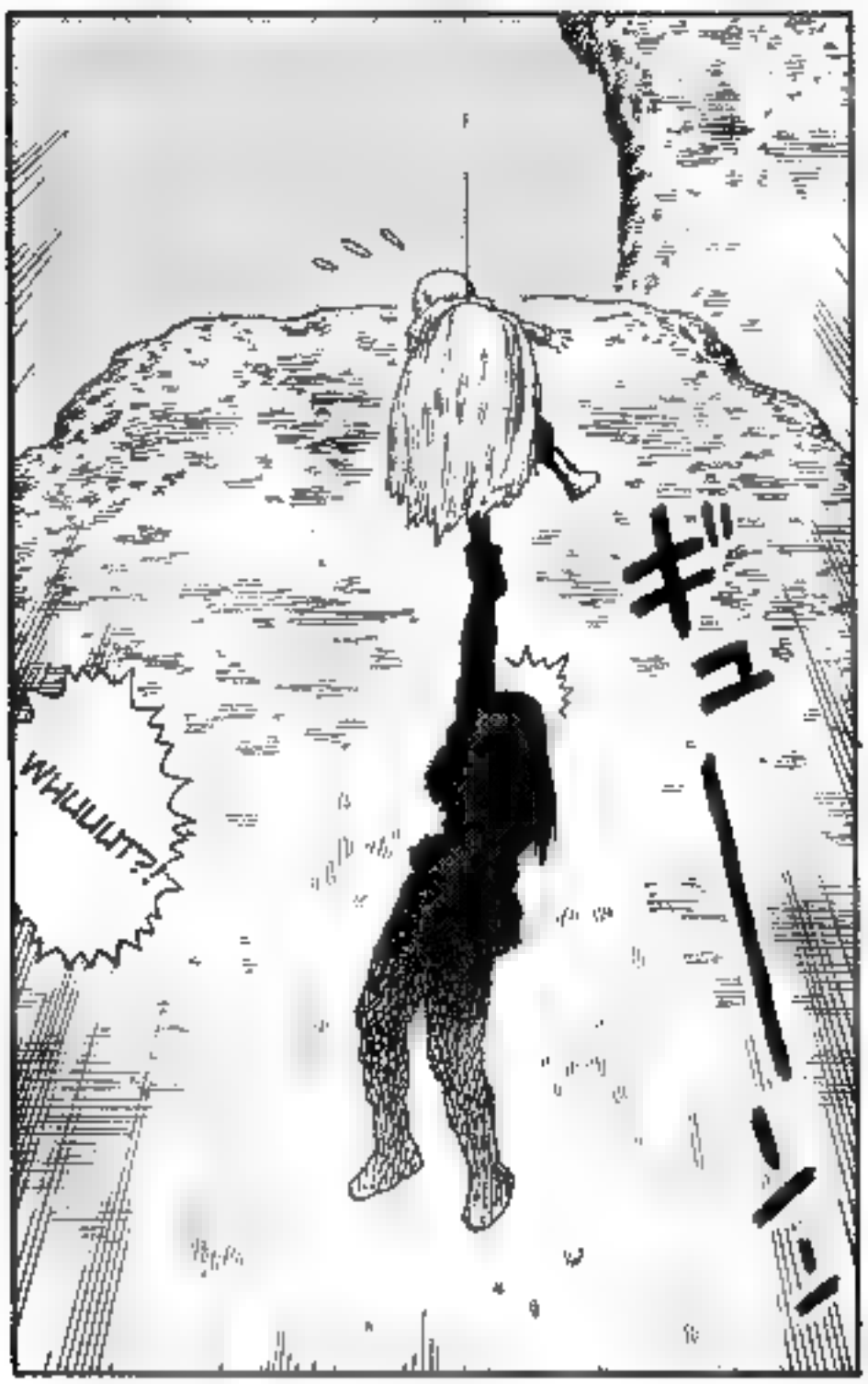

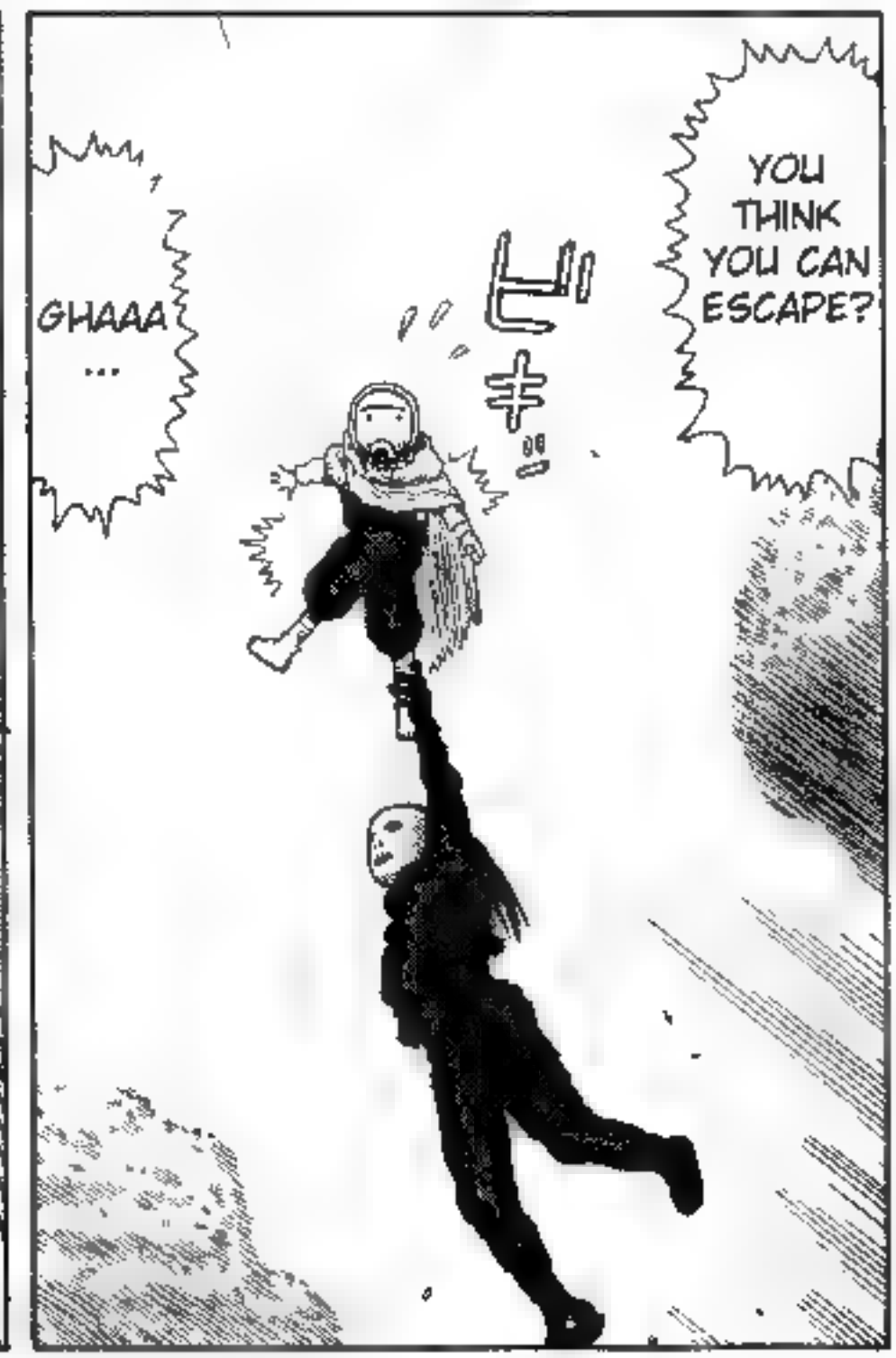

ガーン
ズル
ポキ
WHA!

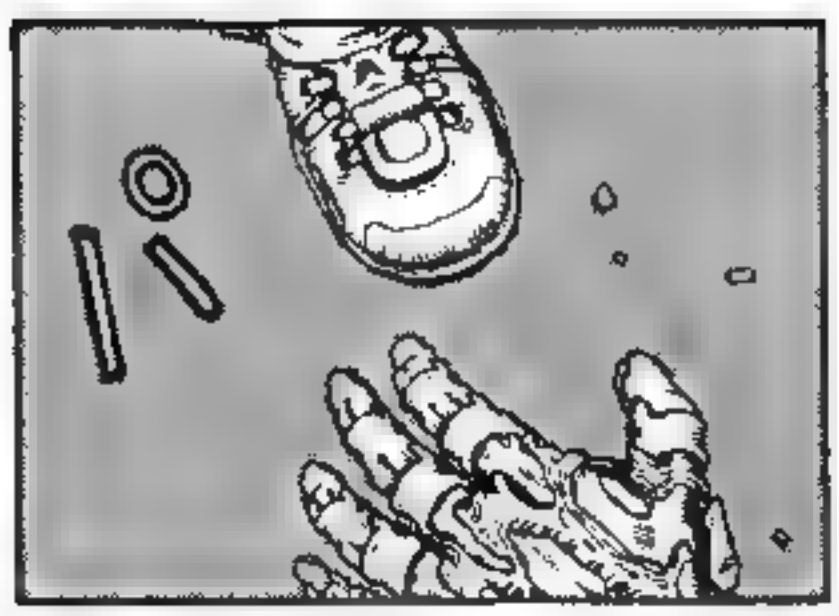
ピー

ピューン

バリ
きゅん
WHAAA

ドキ
ズー
ARGH!
GHA!
OOOOH

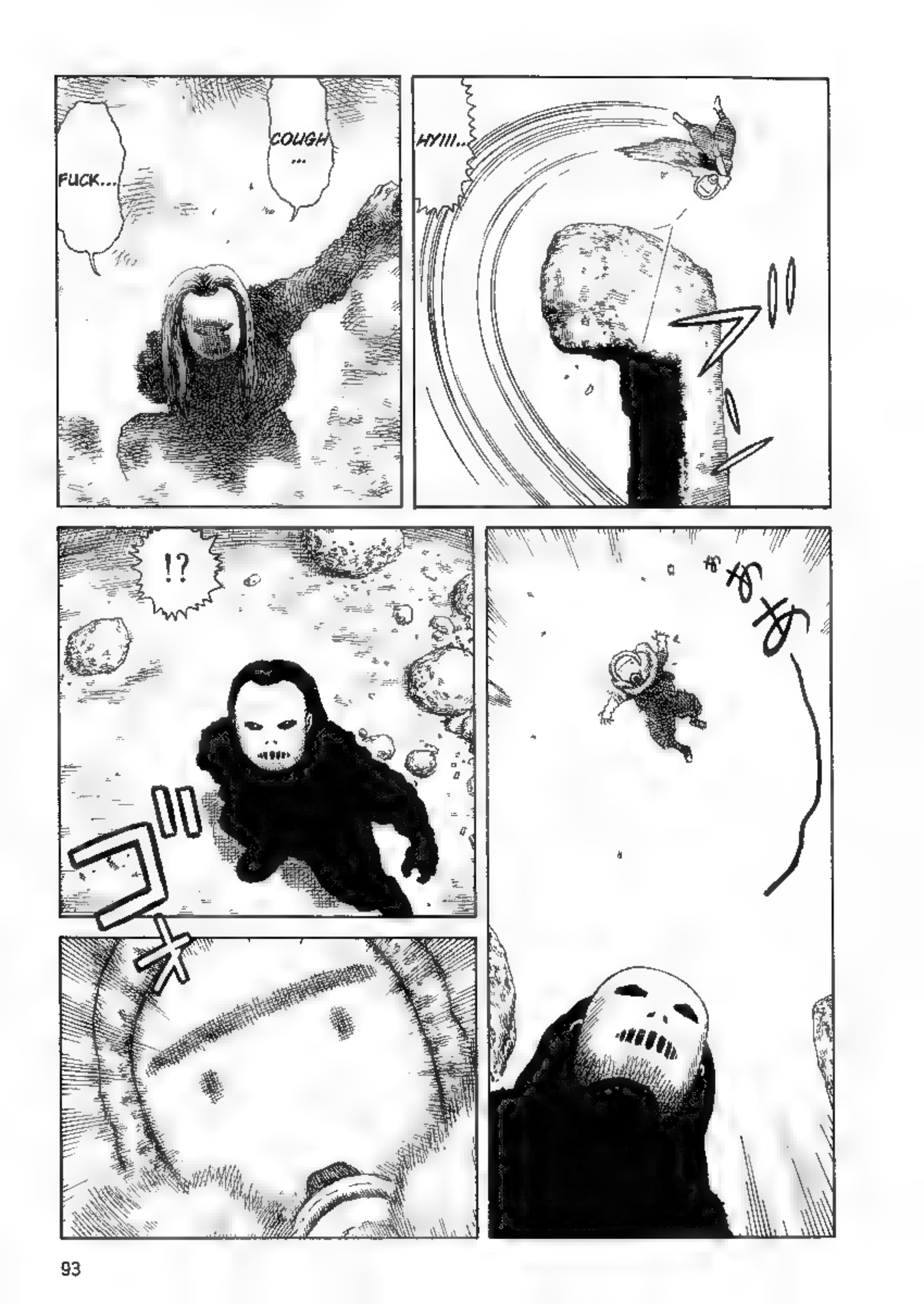
FUCK...
COUGH ...
HYIII...
!?

ペチ
ギャイ
ゴッ
ギャイ
ギャイ
ギャイ
ギャイ

ガラ
パラ
パラ

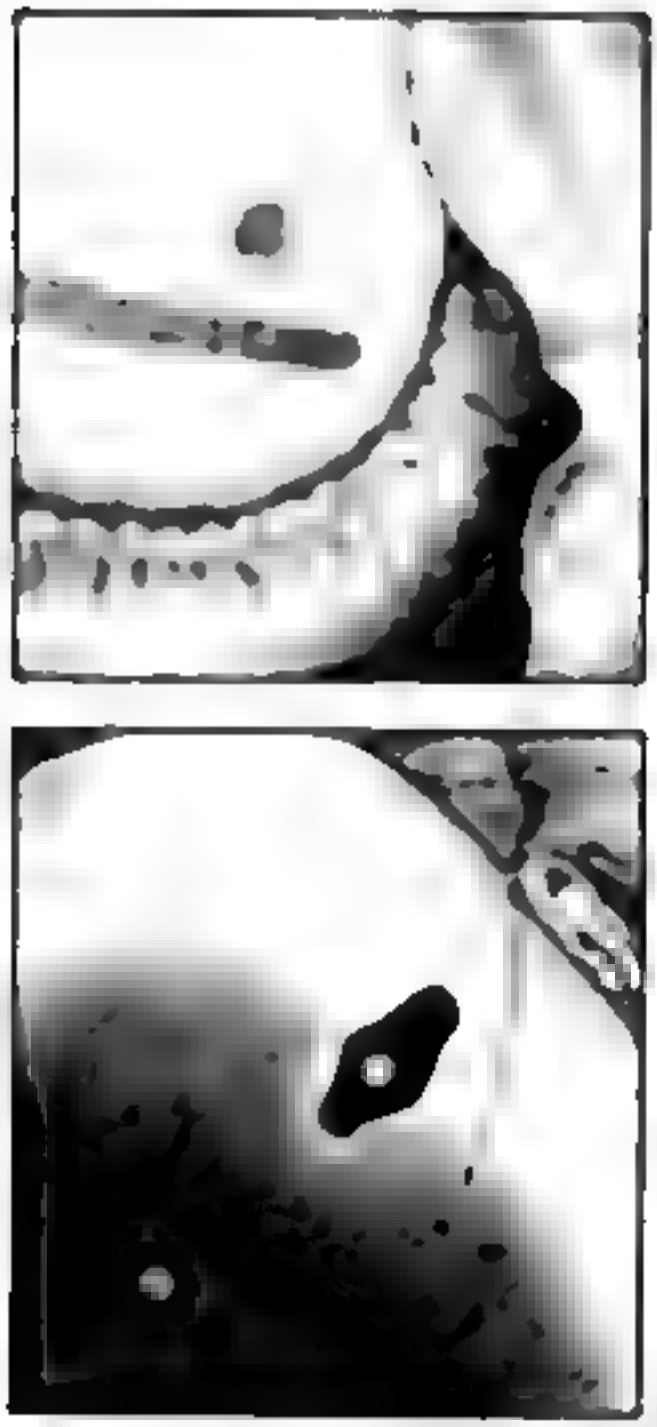

W. WHAT ARE YOU PLAYING AT...?

LITTLE BASTARD!

JUST TO BE STUCK WITH AN IMPOTENT. THIS WILL NOT COVER MY COSTS.

BOOHOO I RISKED MY LIFE, AND FOR WHAT?

AND FOR IT TO TURN OUT LIKE THIS, HOW SHAMEFUL!

Safety fastening with a snap hook to hang Kosuna

IF I DON'T ASCERTAIN AN ESCAPE COURSE, I'LL GET KILLED. AH, WHY DID I END UP IN THIS SITUATION?

THE WRENCH'S ENGINE IS TOO POWERFUL, I MADE ONE TURN TOO MANY.

IT WAS HALF ON PURPOSE.

AND THEN, WHEN I HIT YOU, WE WERE TIED UP ONTO EACH OTHER.

AS LONG AS I GET TO KILL YOU.
I DON'T KNOW WHAT YOU'RE UP TO, BUT I REALLY DON'T CARE!
RUNT WHO'S PISSING ME OFF!

VOL.65 END

AAAHH

YOU DON'T KNOW WHAT TO DO ANY MORE, EH?

HE HE HE ♡

UUHH ...

IN OTHER CIRCUMSTANCES, I WOULD HAVE ALREADY RIPPED YOUR HEAD OFF.
ぐぁっ
おっ
ぐる
ぐる
ぐる
ぐる
ぐる
OH WELL, IT'S TRUE YOU'VE INCAPACITATED ME.
HE HE HE

VOL.66

I'M FULL OF HOLES AND MUCH MORE WEAKENED THAN I THOUGHT.
UNDER NORMAL CIRCUMSTANCES, I WOULD HAVE HAD NO DIFFICULTIES CUTTING THIS THREAD, BUT LIKE THIS...
SHIT ...

IF YOU'D LET ME LOOSE...
WHAT COULD WE DO?
WE'RE STILL STUCK HERE.
I COULD KILL YOU EASILY.
HE HE

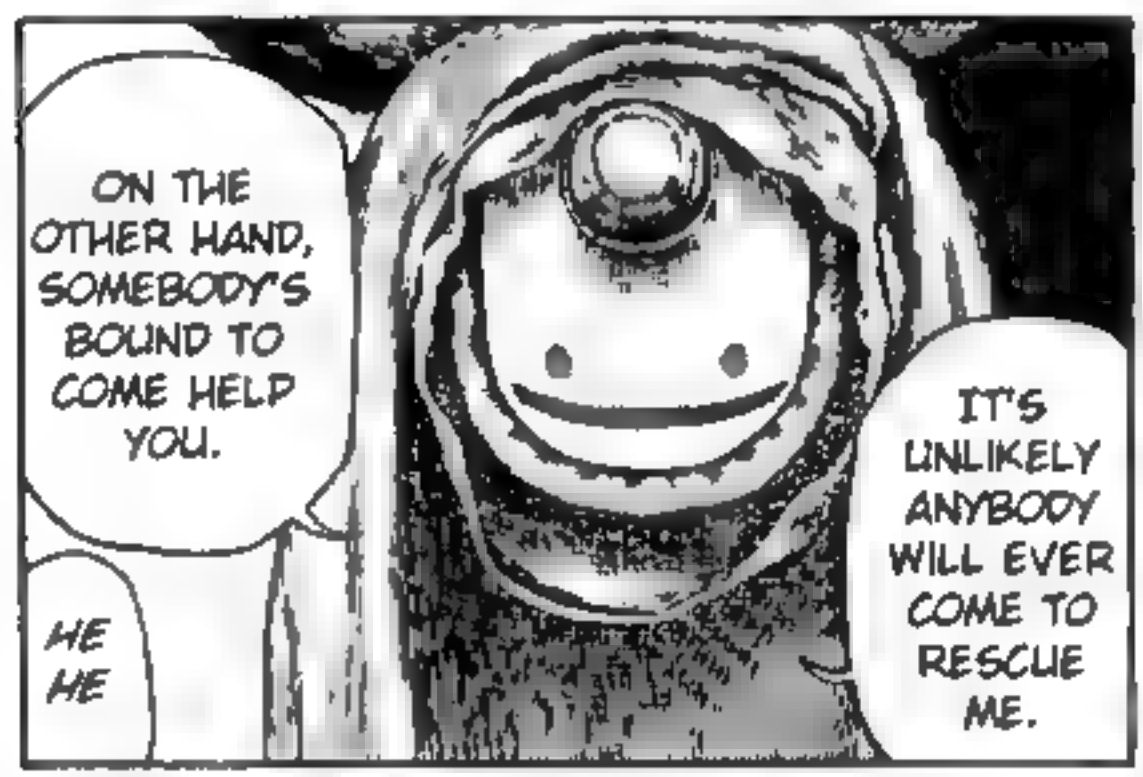
ON THE OTHER HAND, SOMEBODY'S BOUND TO COME HELP YOU.
HE HE
IT'S UNLIKELY ANYBODY WILL EVER COME TO RESCUE ME.

HUH?
YEAH, YOU'RE RIGHT.

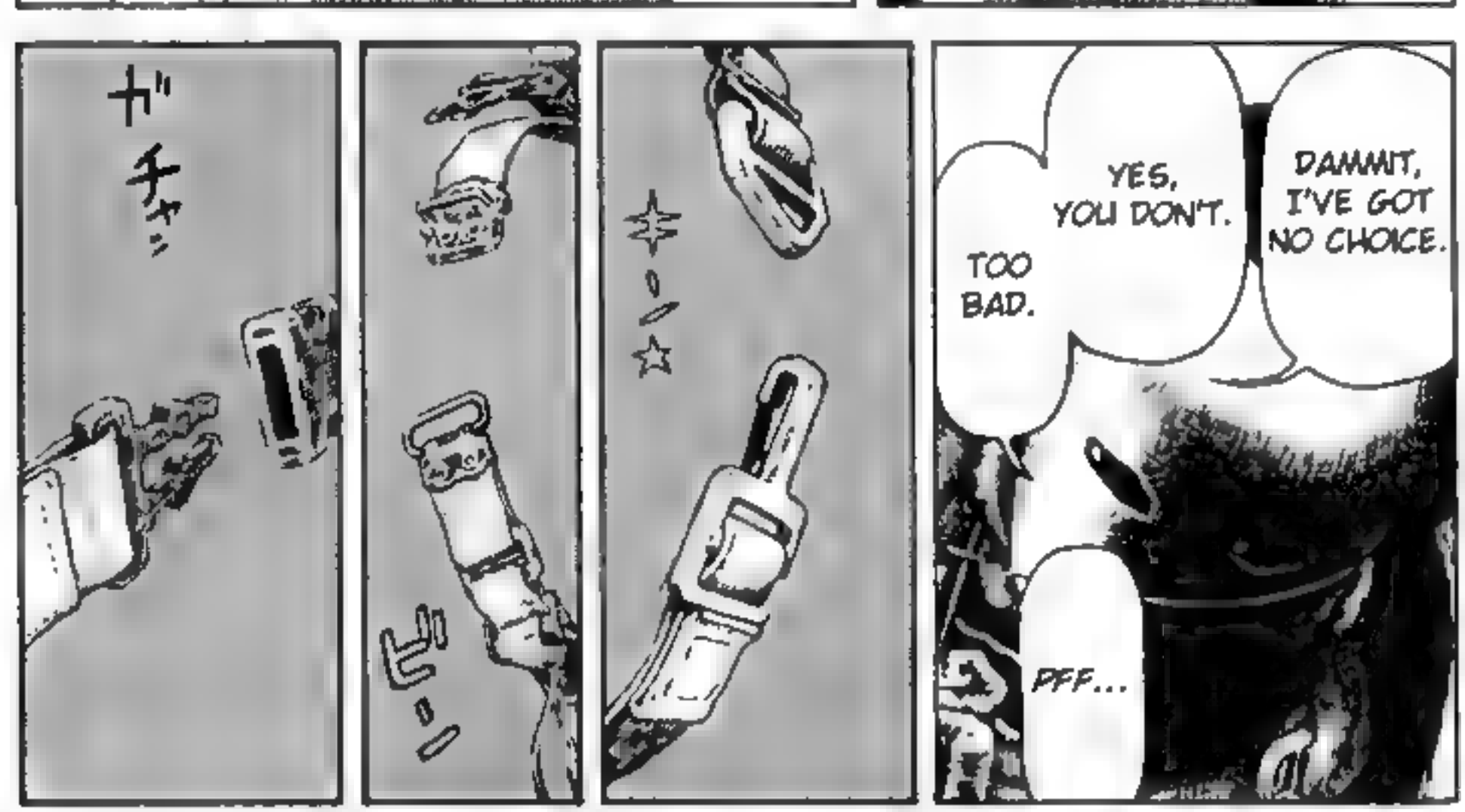
ガチャン
YES, YOU DON'T.
DAMMIT, I'VE GOT NO CHOICE.
TOO BAD.
PFF...

AH?!
OH?!

HOP!

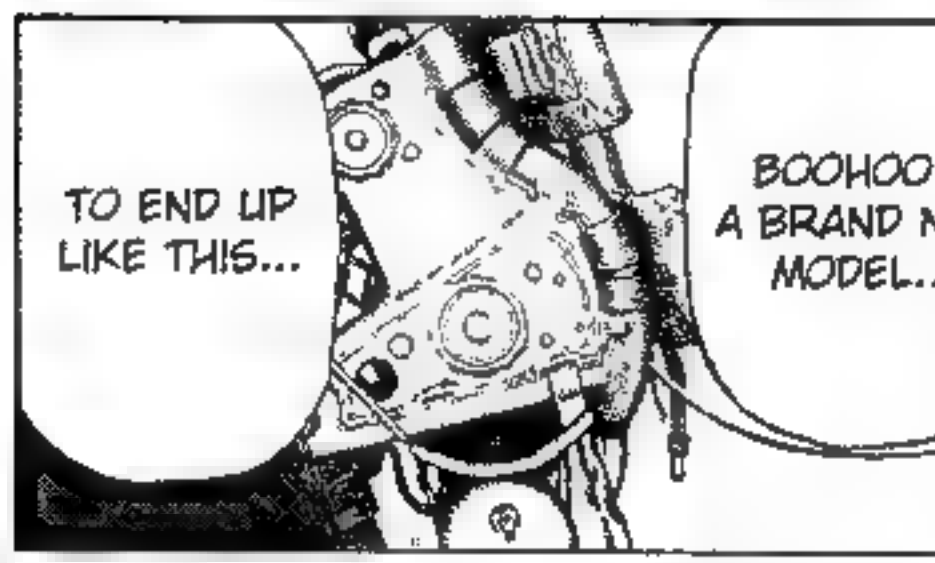
TO END UP LIKE THIS...
BOOHOO... A BRAND NEW MODEL...

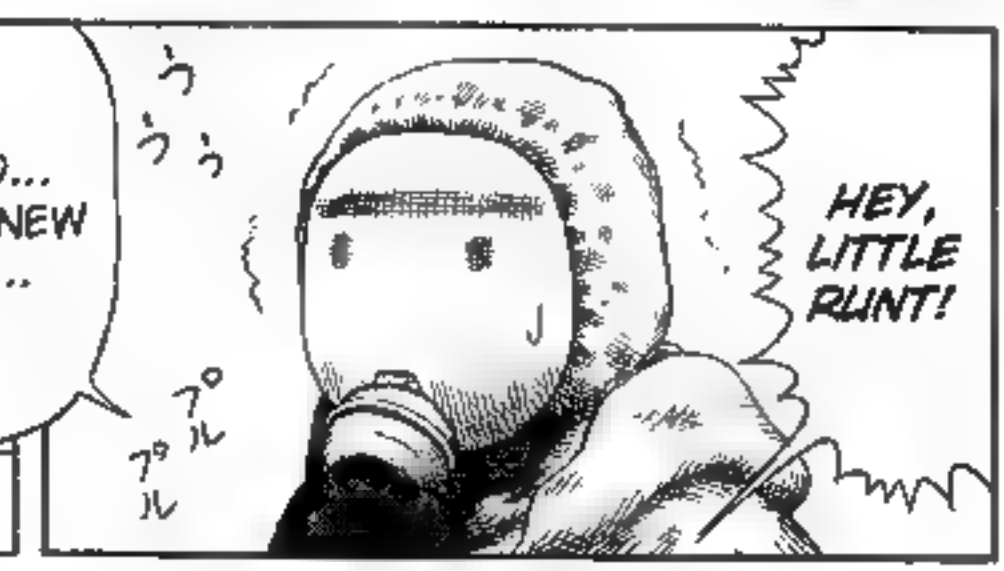
HEY, LITTLE RUNT!

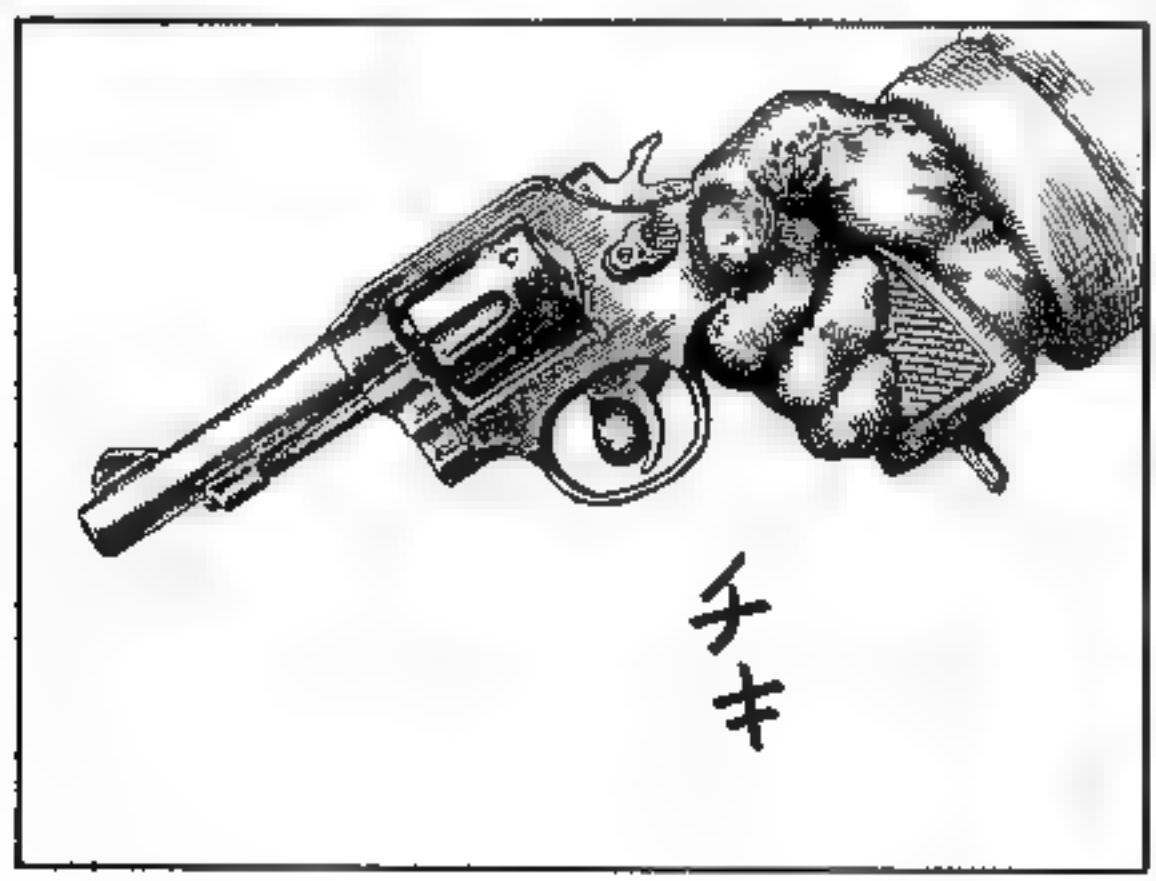

YOU DON'T KNOW WHAT TO DO, EH?
YOU...

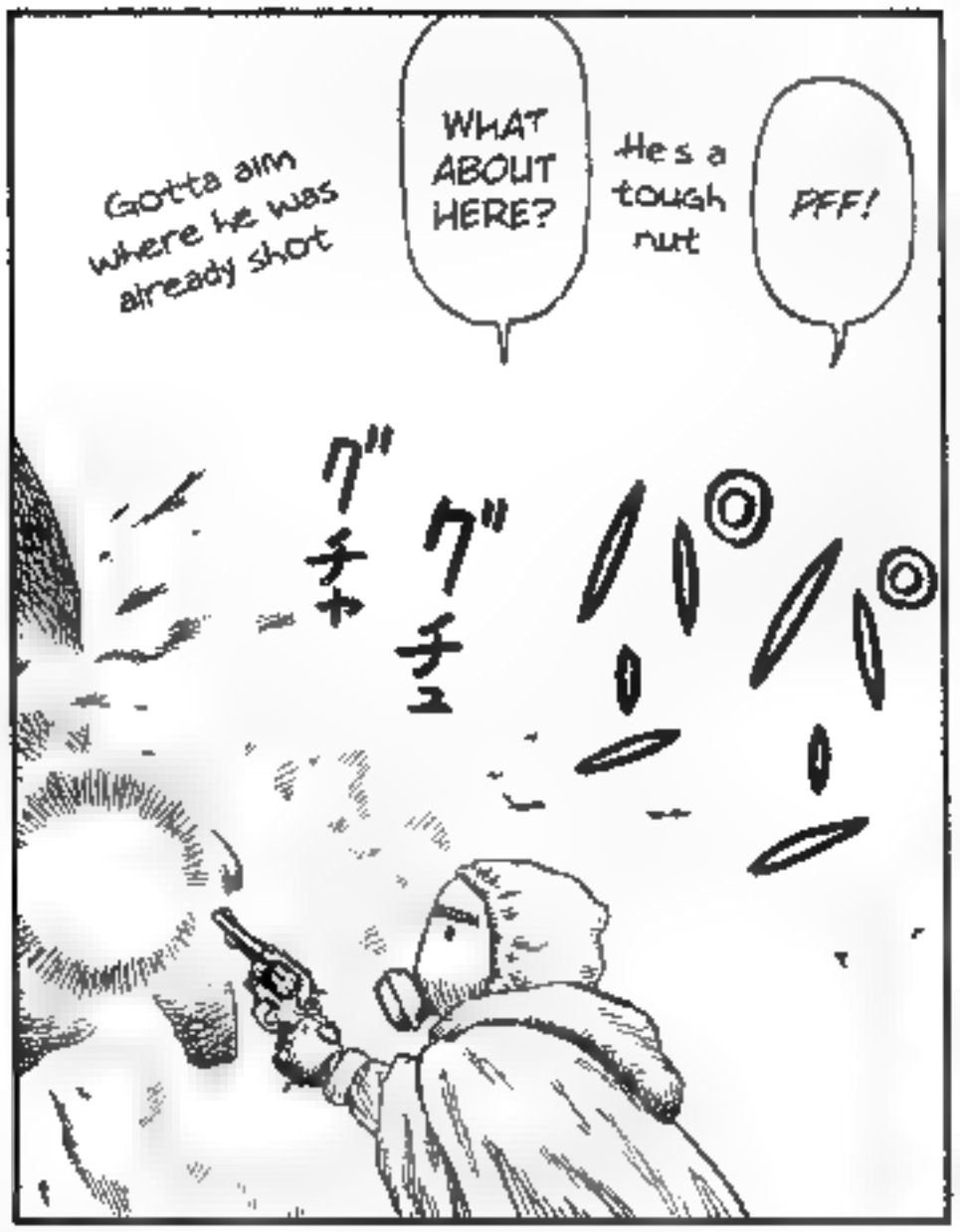
Gotta aim where he was already shot
WHAT ABOUT HERE?
He's a tough nut
PFF!
グチャ
グチュ

AH!
AND THIS!
TAKE THIS!
DIE!
GAAH!
ガ!!

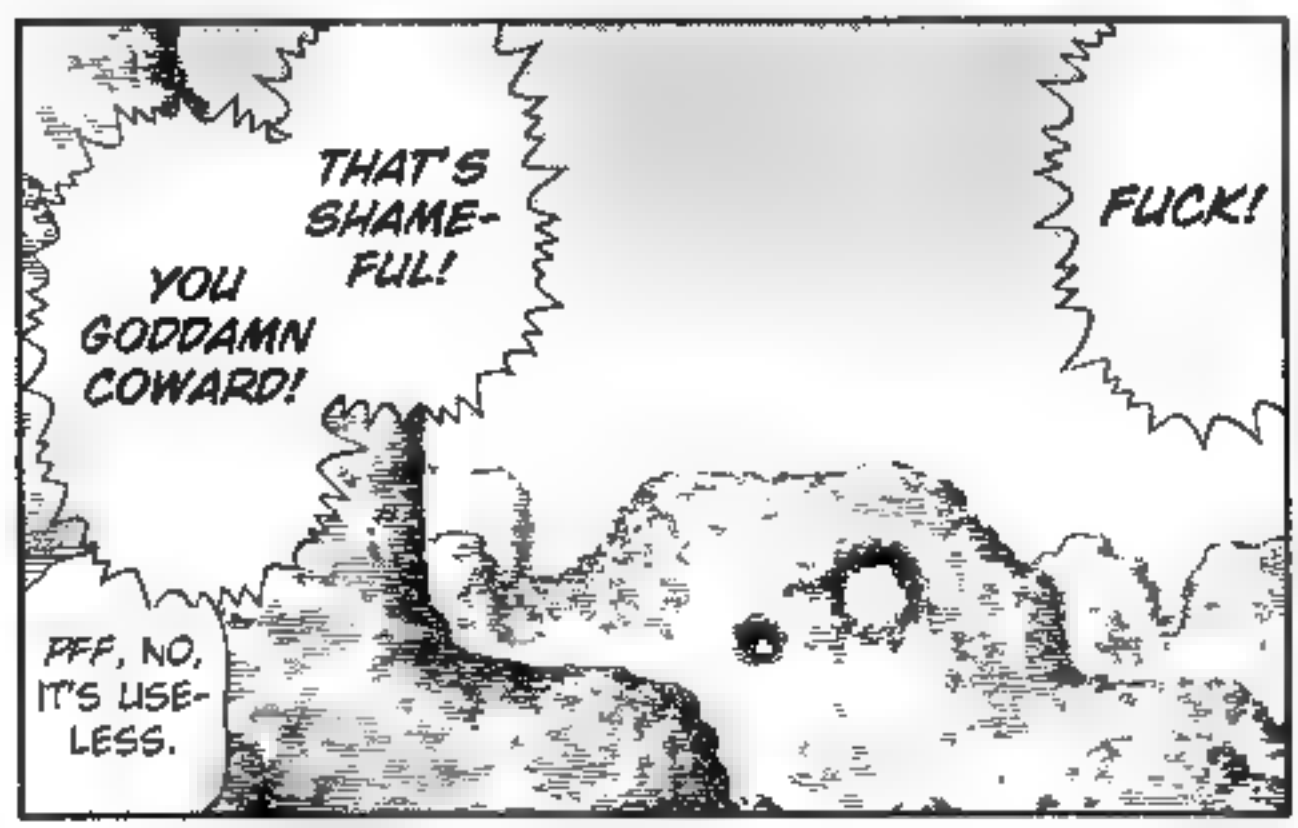
THAT'S SHAME-FUL!
YOU GODDAMN COWARD!
FUCK!
PFF, NO, IT'S USE-LESS.

GHIAAA...!

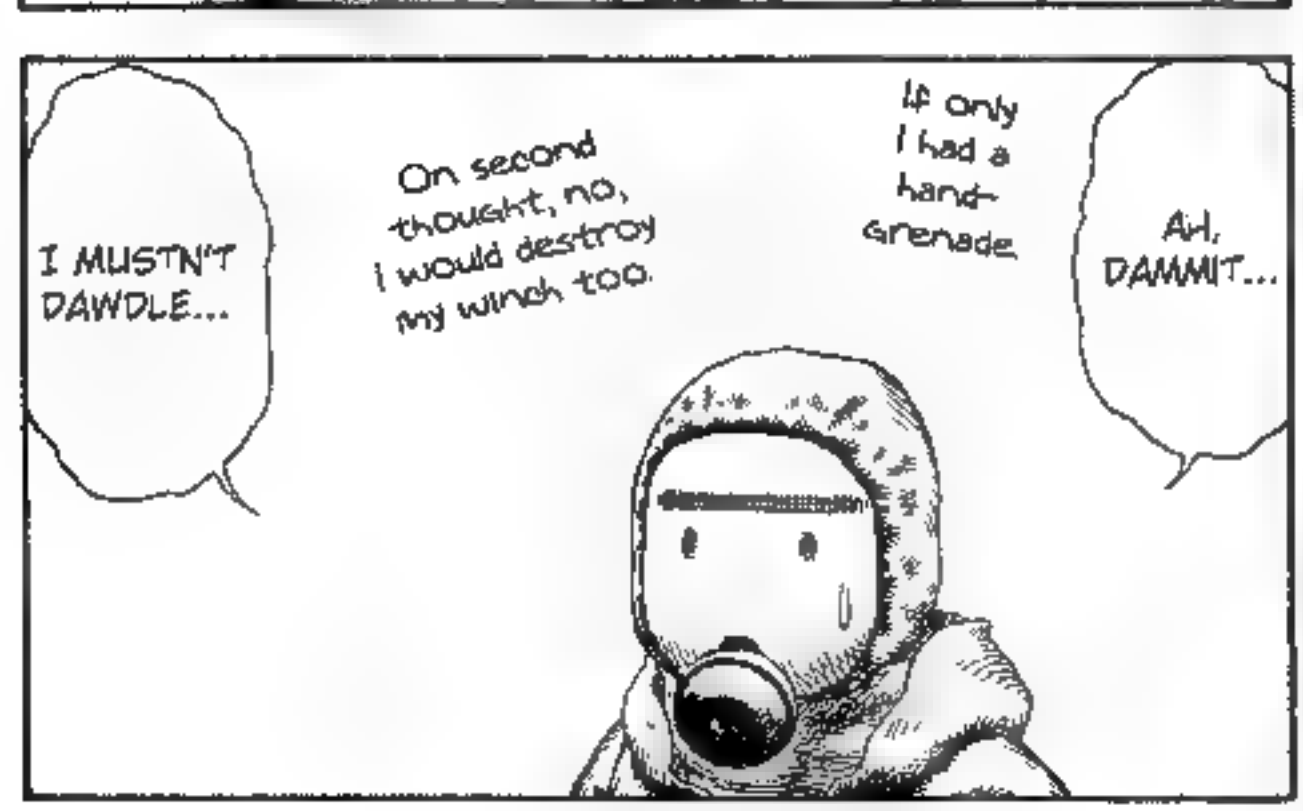
I MUSTN'T DAWDLE...
On second thought, no, I would destroy my winch too.
If only I had a hand-grenade
Ah, DAMMIT...

ti
ti
JUST KEEP IT, YOU THIEF!
OK, SO BE IT.
Controller for the winch and the search system
!!!
キュイ
イ
ぎゅ
ぎゅ
イ
じゃ
じゃ
じゃ
キイ
イ
ビキ
ビ
ビ

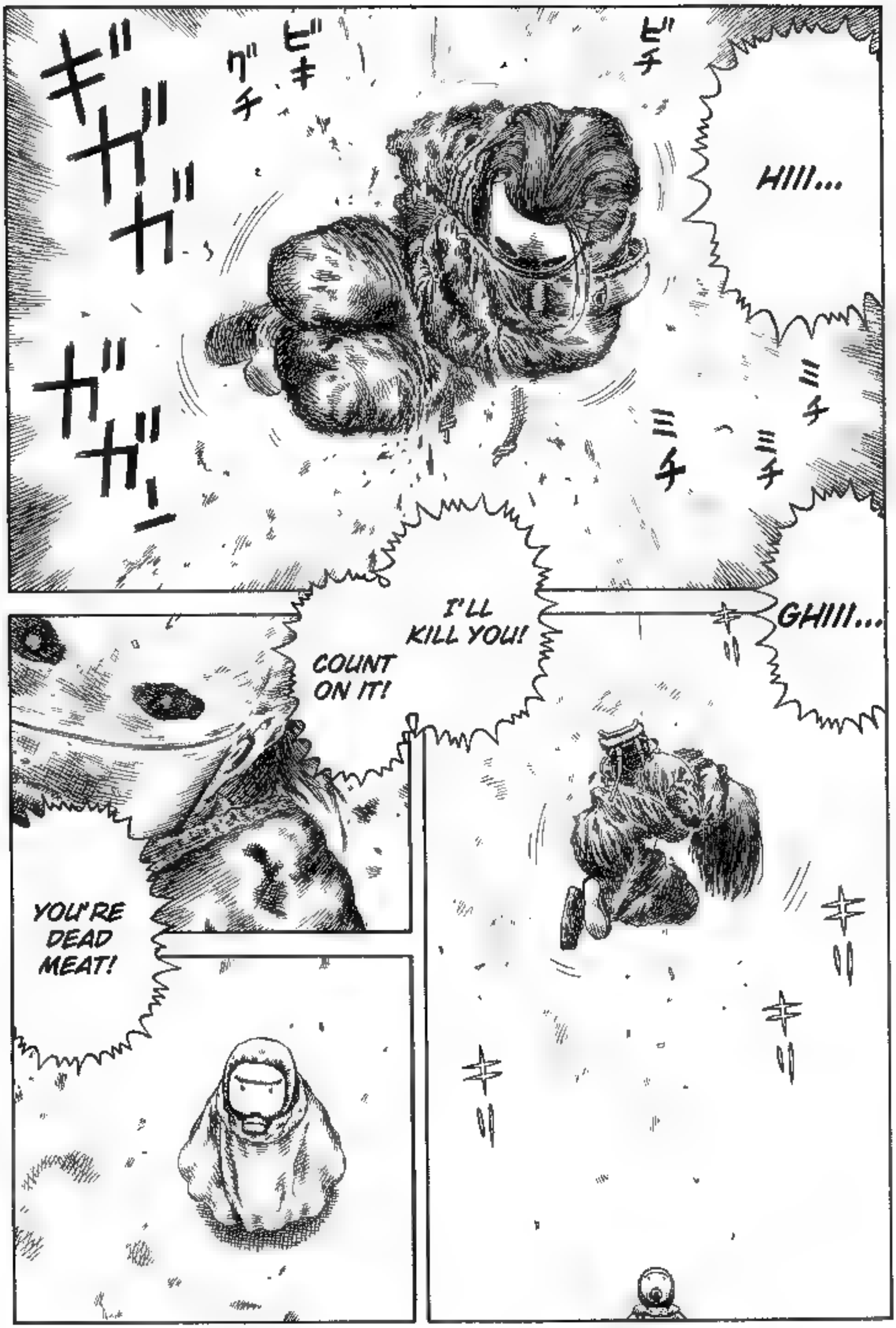
ギガガガ
ガガガ
ビキ
グチ
ビチ
HIII...
ミチ
ミチ
ミチ
I'LL KILL YOU!
GHIII...
COUNT ON IT!
YOU'RE DEAD MEAT!

THERE GOES MY TEN.

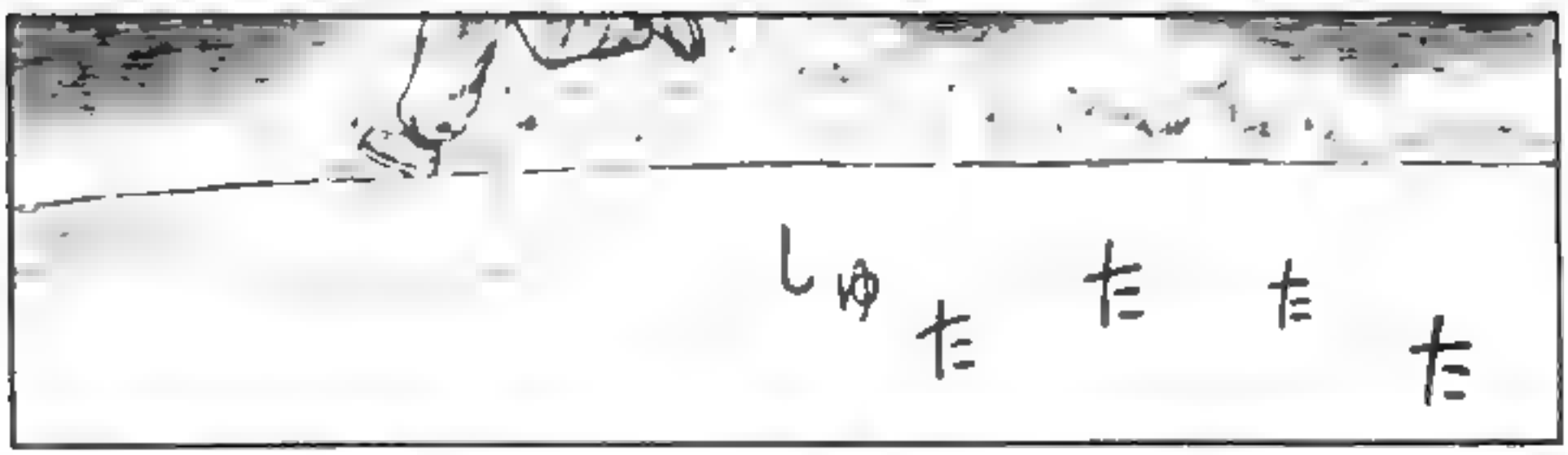
しゅ
た
た
た
た

ゴッ

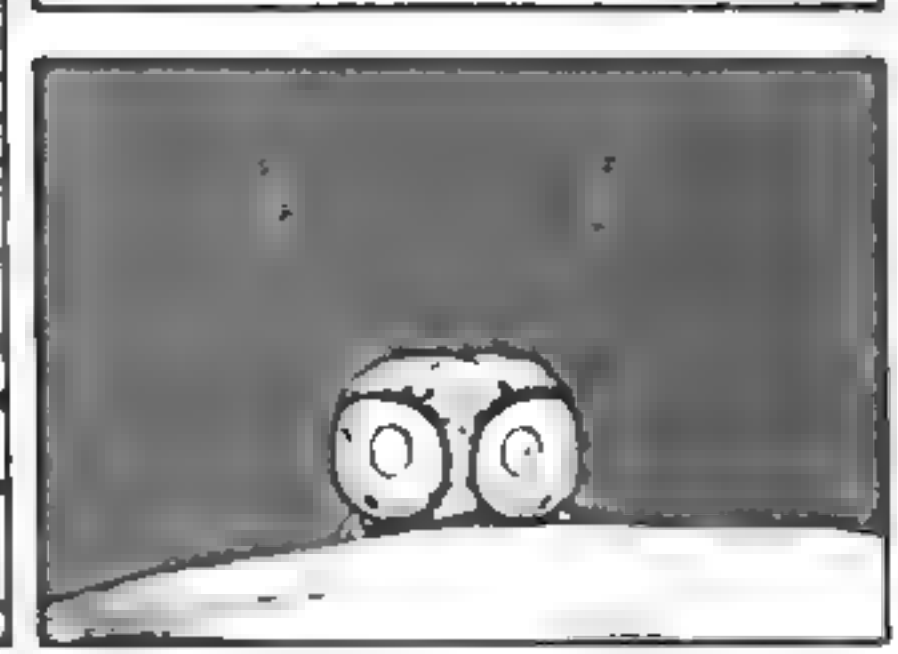

HAA.
HAA..
HAA..

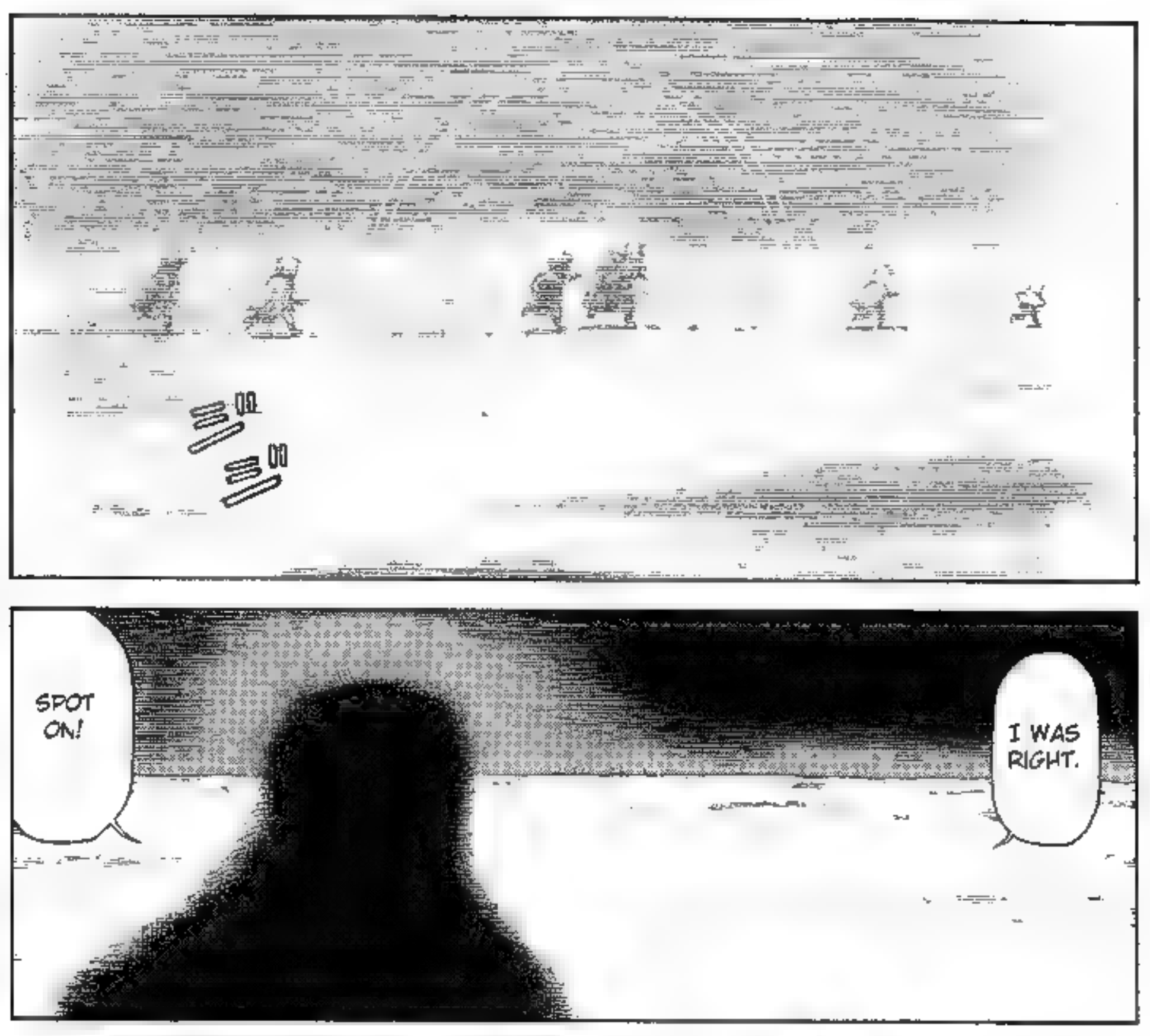
SPOT ON!
I WAS RIGHT.

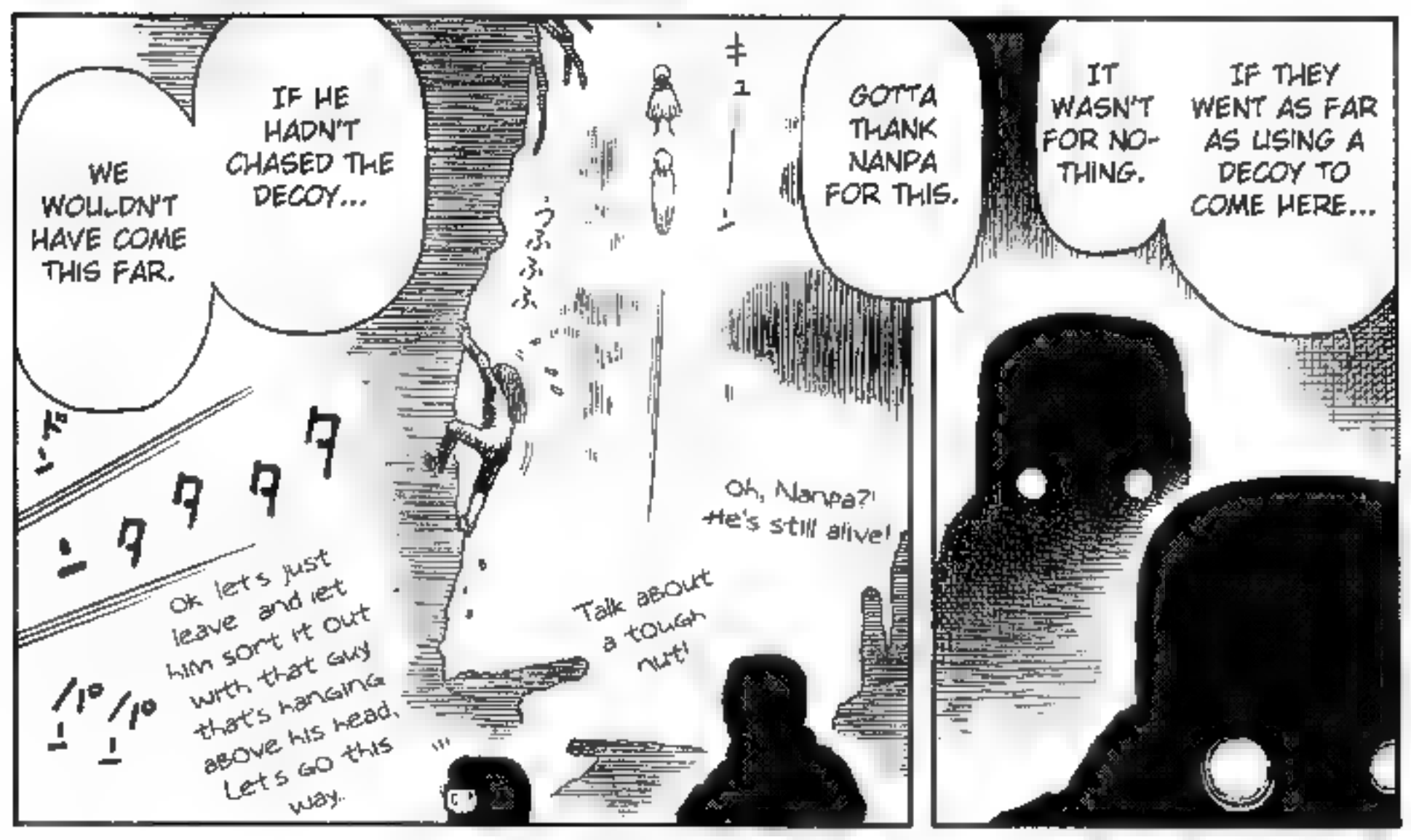
WE WOULDN'T HAVE COME THIS FAR.
IF HE HADN'T CHASED THE DECOY...
GOTTA THANK NANPA FOR THIS.
IT WASN'T FOR NO-THING.
IF THEY WENT AS FAR AS USING A DECOY TO COME HERE...
Oh, Nanpa?! He's still alive!
Talk about a tough nut!
Ok let's just leave and let him sort it out with that guy that's hanging above his head. Let's go this way.

ALRIGHT, LET'S KILL THEM ALL.

ガチャ

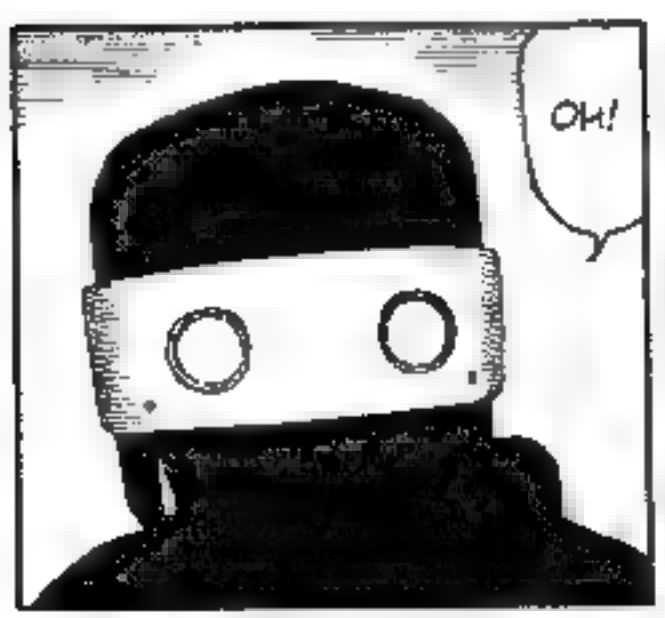

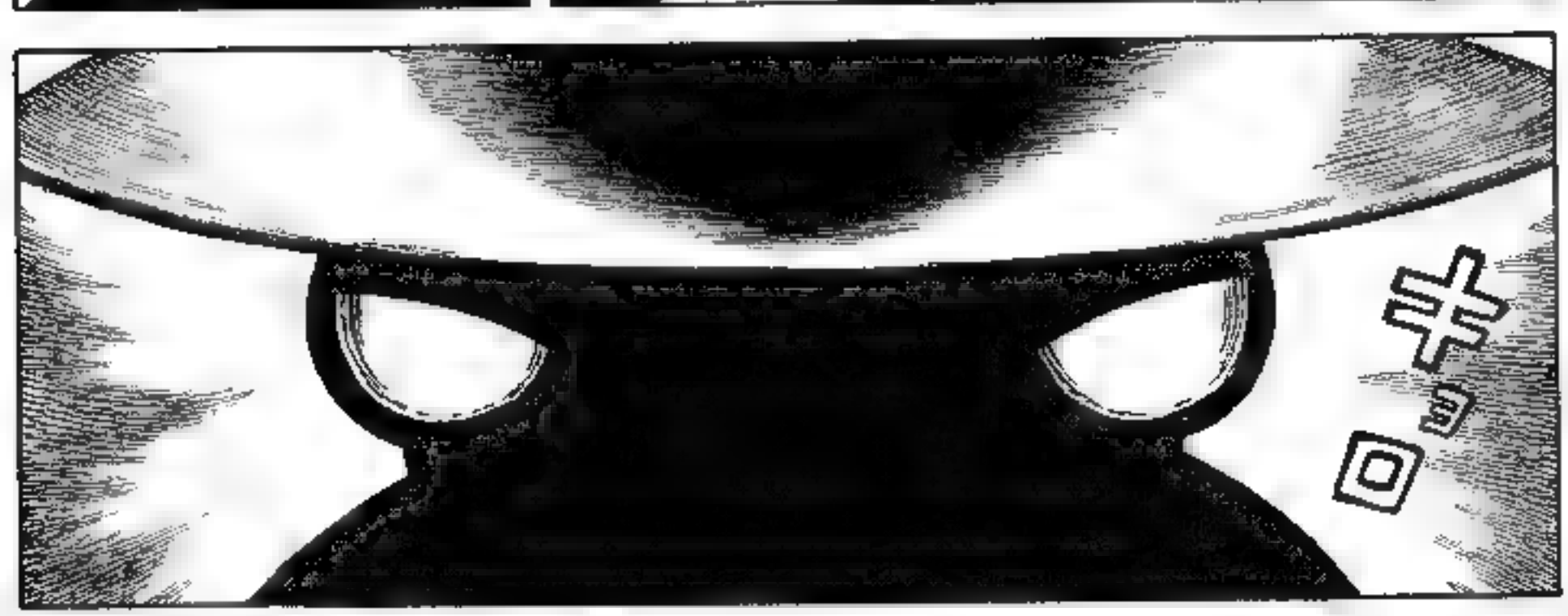

YOU SCARED THE SHIT OUT OF ME!
HI!
SAWA-DA?!

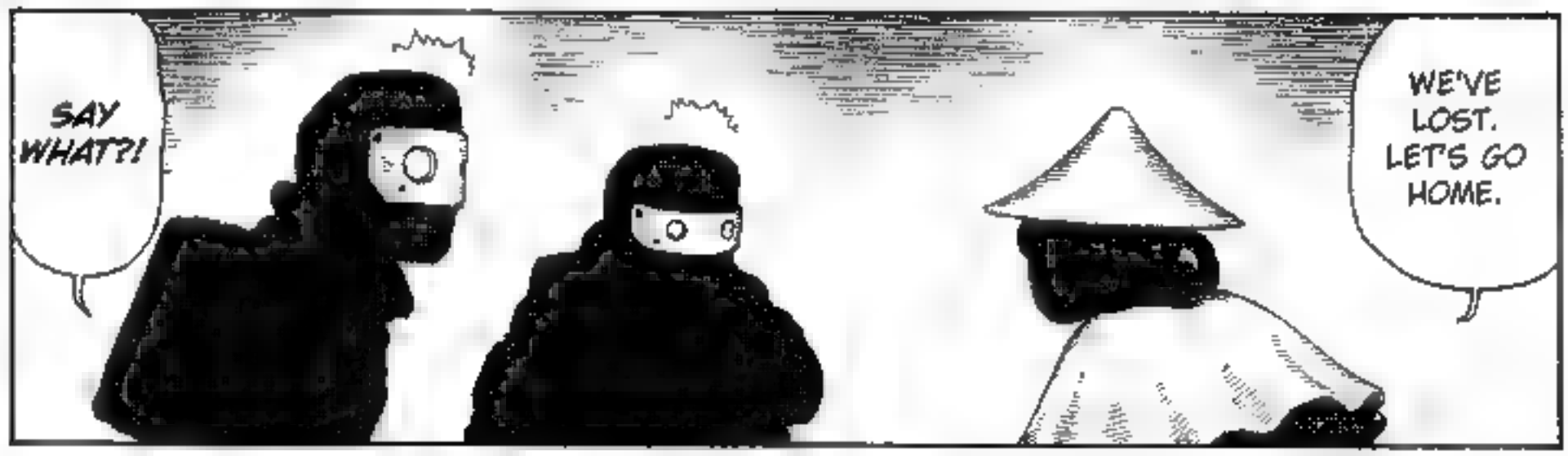
SAY WHAT?!
WE'VE LOST. LET'S GO HOME.

WE'VE LOST FACE.
THAT'S ..
BUT...
NONSENSE! WE'VE SUFFERED A BITTER FAILURE HERE ..

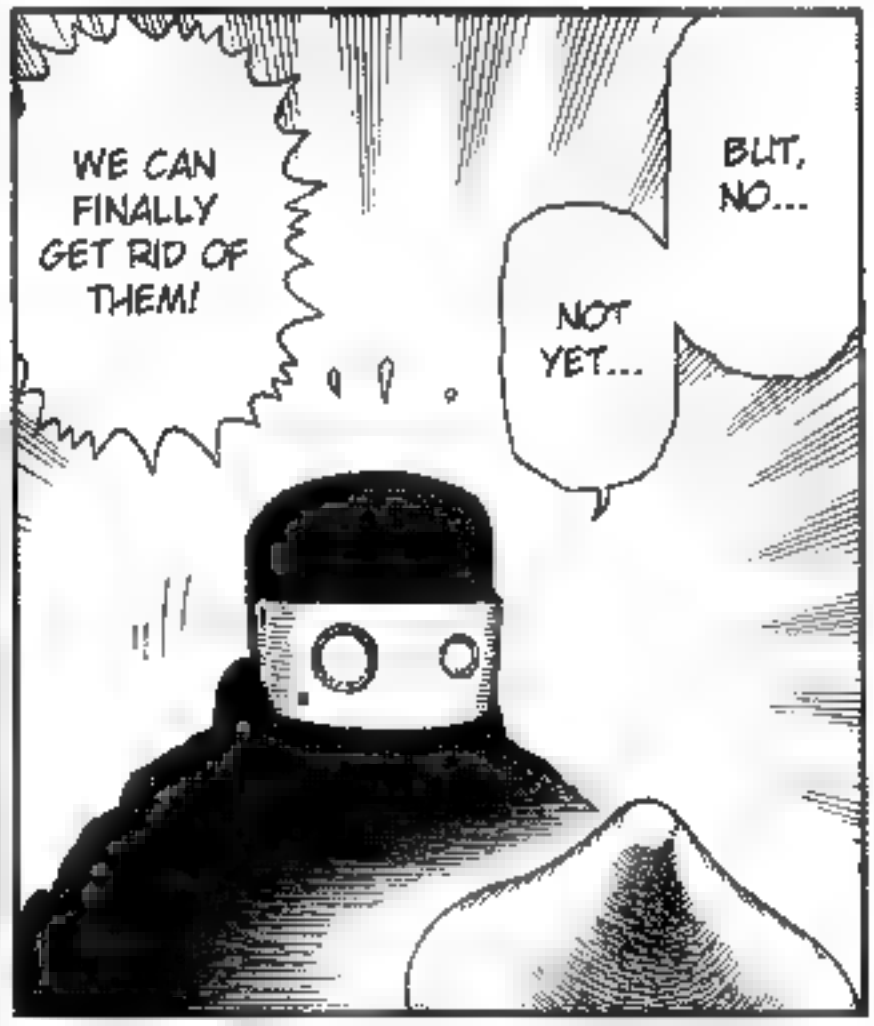
WE CAN FINALLY GET RID OF THEM!
BUT, NO...
NOT YET...

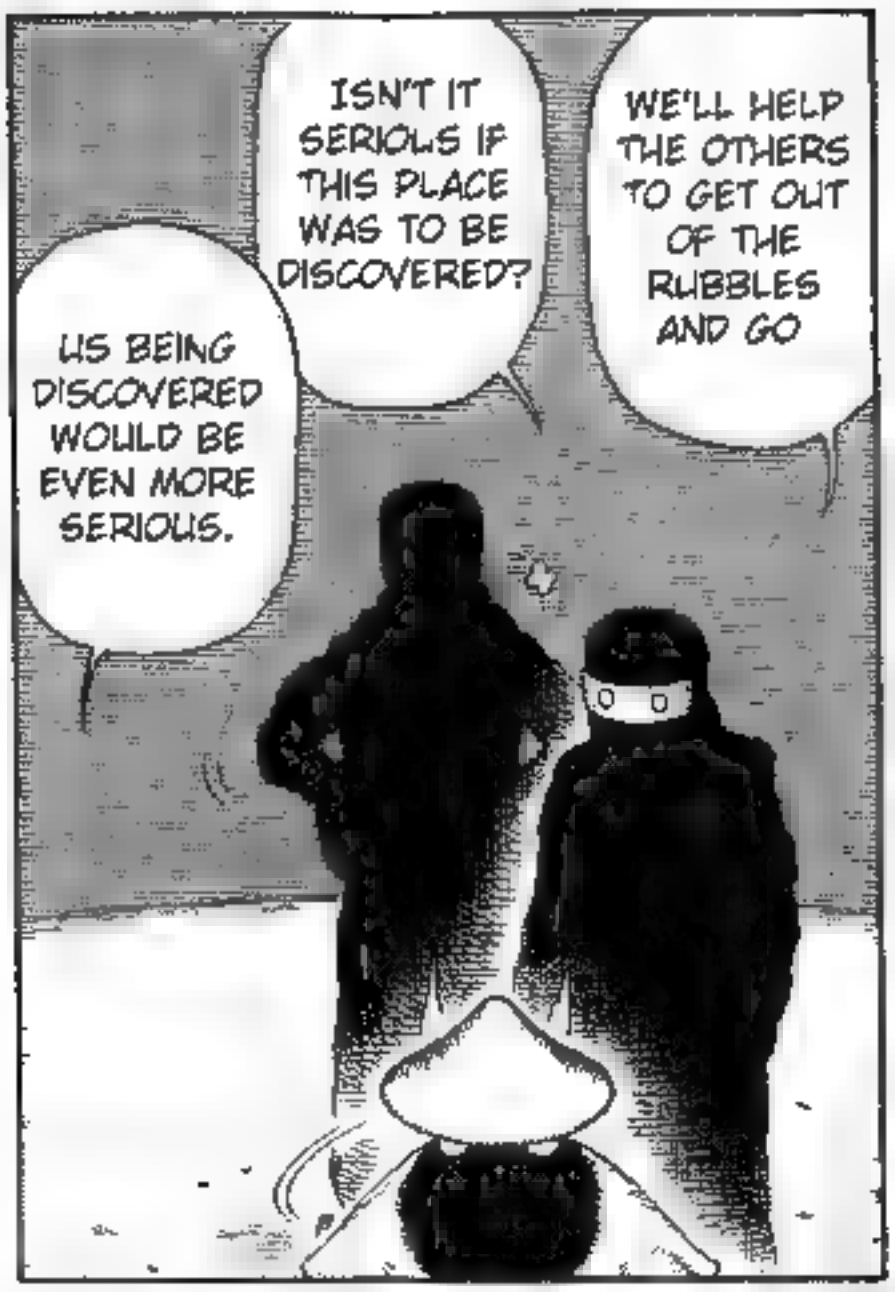
ISN'T IT SERIOUS IF THIS PLACE WAS TO BE DISCOVERED?
WE'LL HELP THE OTHERS TO GET OUT OF THE RUBBLES AND GO
US BEING DISCOVERED WOULD BE EVEN MORE SERIOUS.

PFF...

IT WON'T BE LONG BEFORE THE ARMY ARRIVES.
ALL THIS SILLY HUSTLE HAS MADE THE GOVERNMENT WARY.

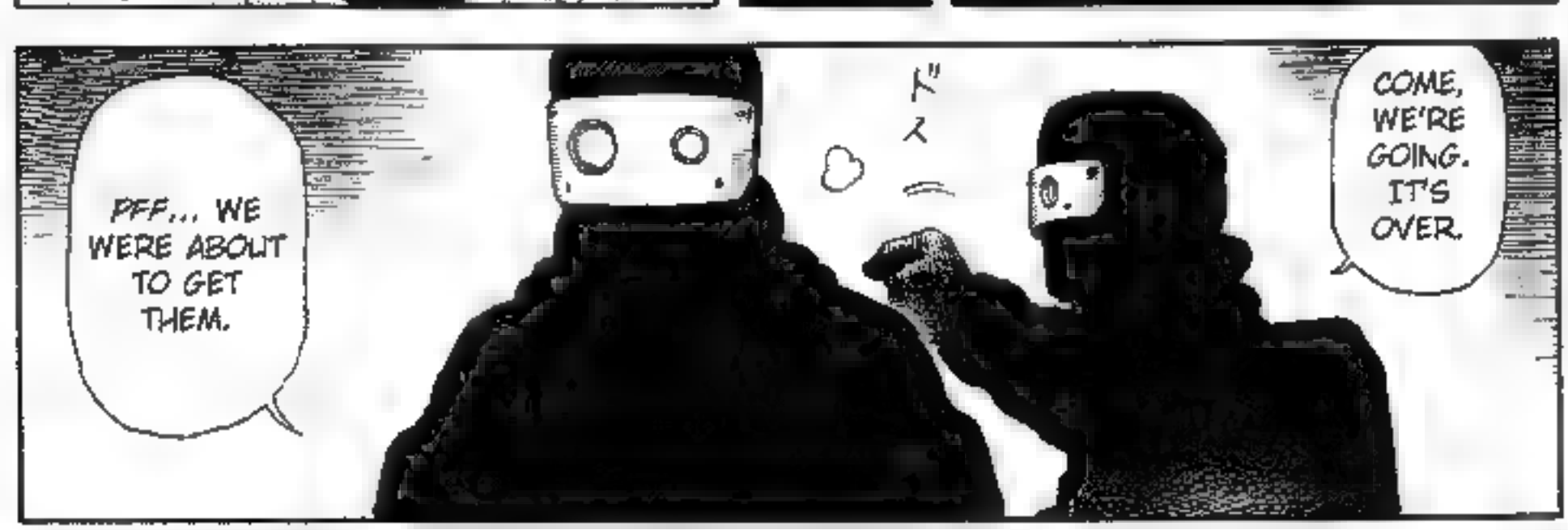
PFF... WE WERE ABOUT TO GET THEM.
ドス
COME, WE'RE GOING. IT'S OVER.

WE'LL HAVE OTHER OP-PORTUNITIES TO DO SO.

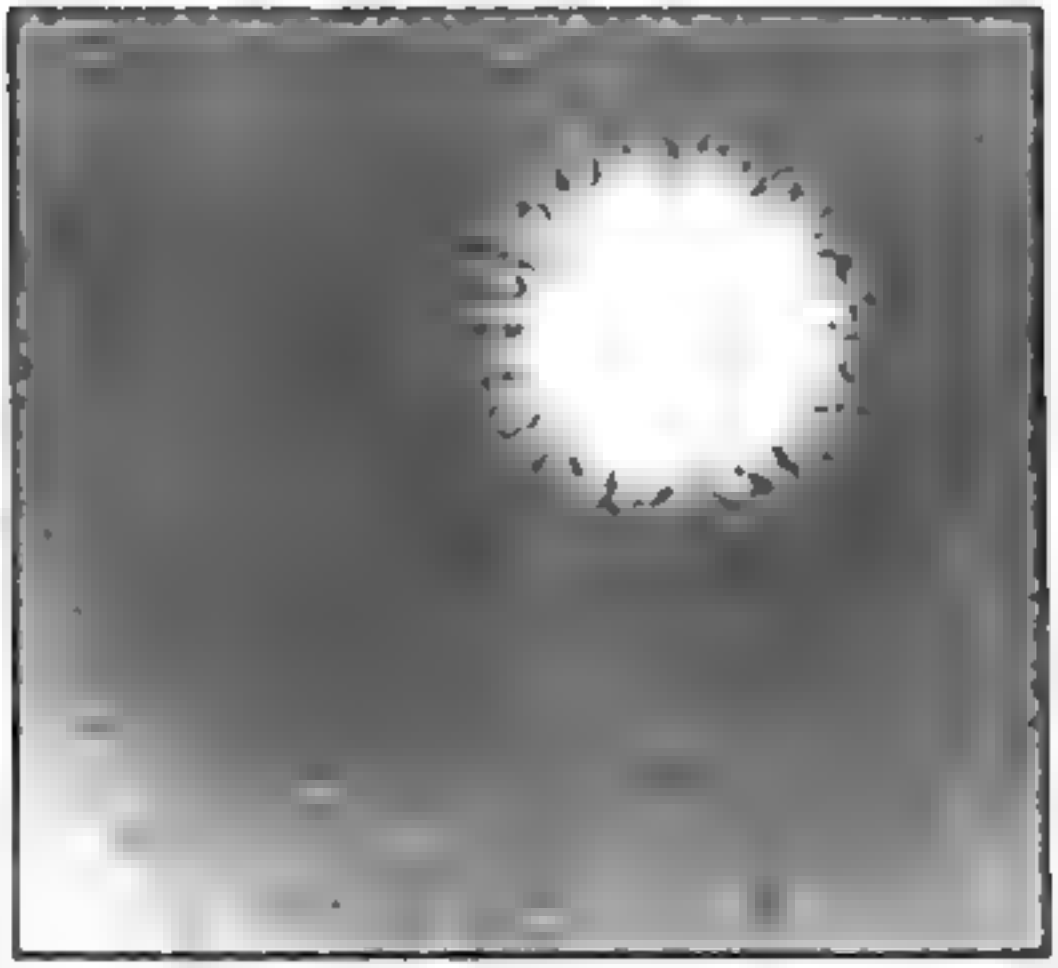

10 km away from the undergro

HAA...

After half a day of walk, he's completely dehydrated

HUH?!

HE'S A TOUGH ONE, THIS MAN!

MASTER!

He's alive!

ULUGH ...

ズル ズル ズル

HEY...

That bastard?!
You mean.
An impo-tent?!
ME TOO. I CATCHED AN IMPOTENT.
Oh, Akio gave some water to my master!

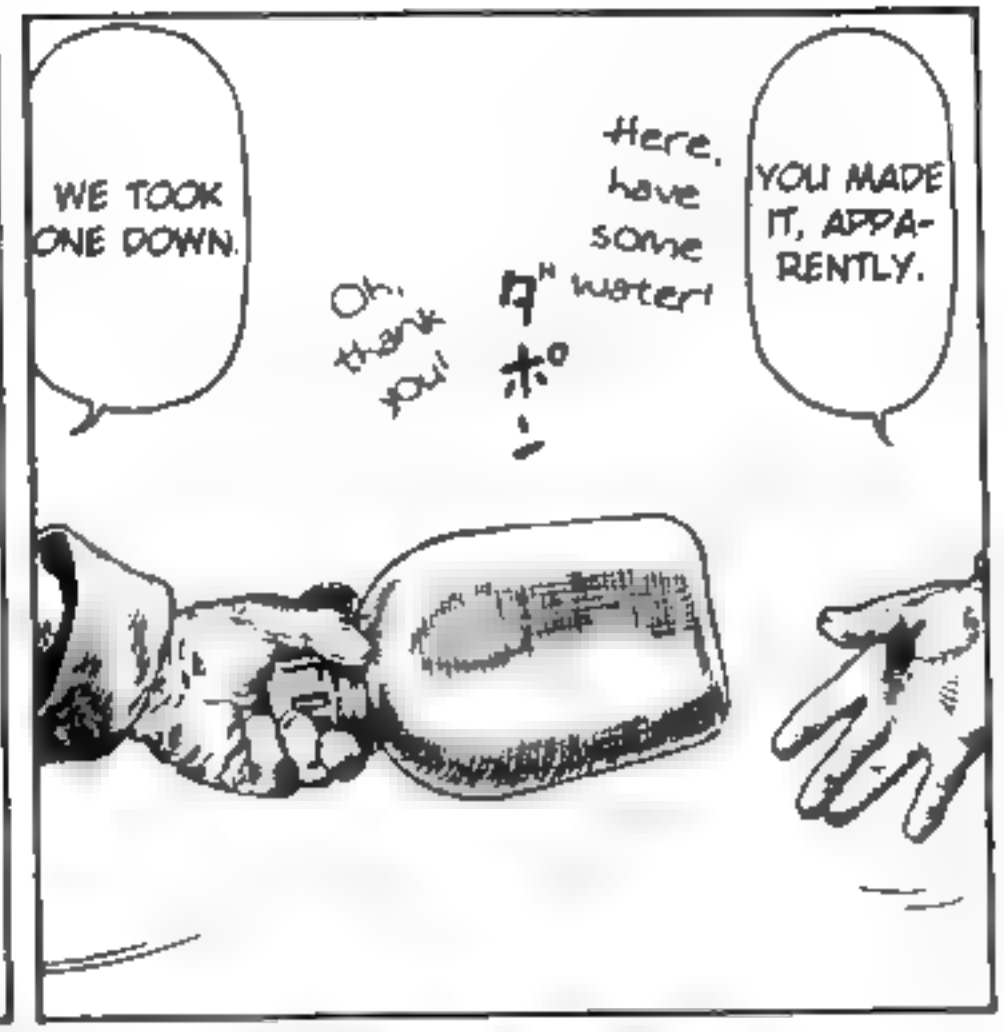
WE TOOK ONE DOWN.
Oh, thank you!
Here, have some water!
YOU MADE IT, APPA-RENTLY.

THE ARMY CAME.
I SUPPOSE THEY JUST FLED.
IT'S STRANGE, THERE SHOULD BE TWO OR THREE MEN LEFT...
AAH...

IT'S BEEN A WHILE!
HEY!
THE ARMY?

YOU SAVED US.

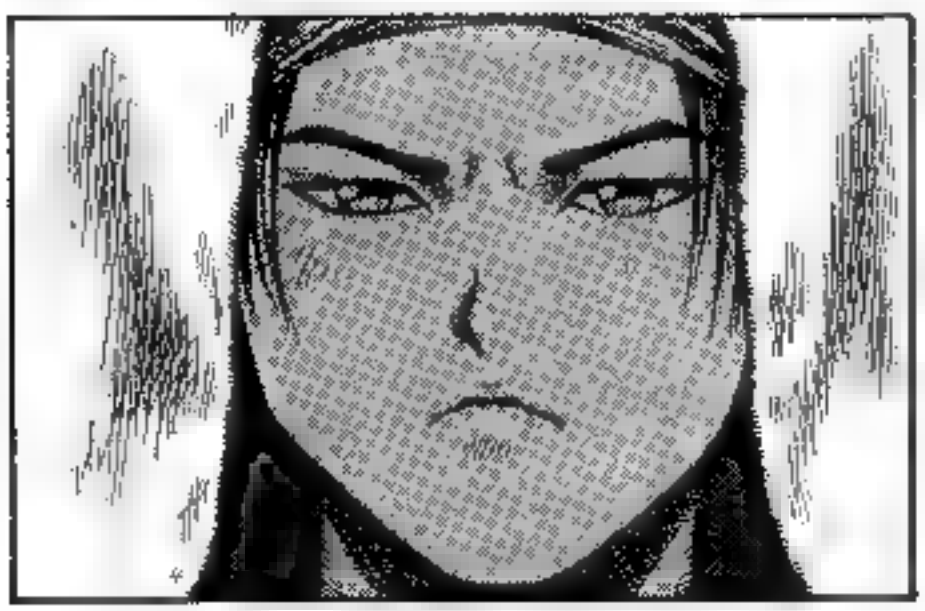

I COULDN'T HAVE DONE IT WIHOUT THEM.
OH, YOU GOTTA THANK YOUR BROTHERS.

BOOM
BOOM
BOOM

I know.

?
BUT EVEN BETTER... THAT...

YOUR BROTHERS GOT THEIR TIP FROM INSPECTOR DORONUMA.
ER... NATSUKO...

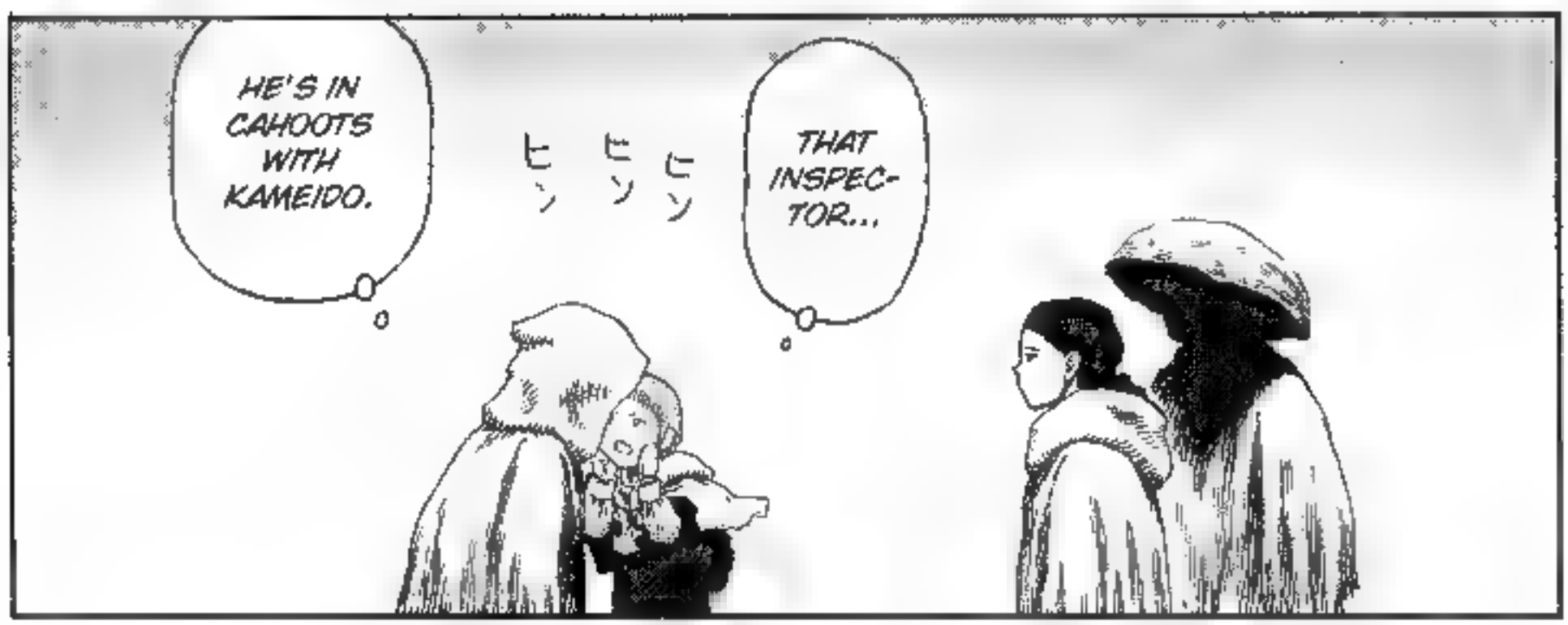
HE'S IN CAHOOTS WITH KAMEIDO.
ヒソ ヒソ ヒソ
THAT INSPECTOR...

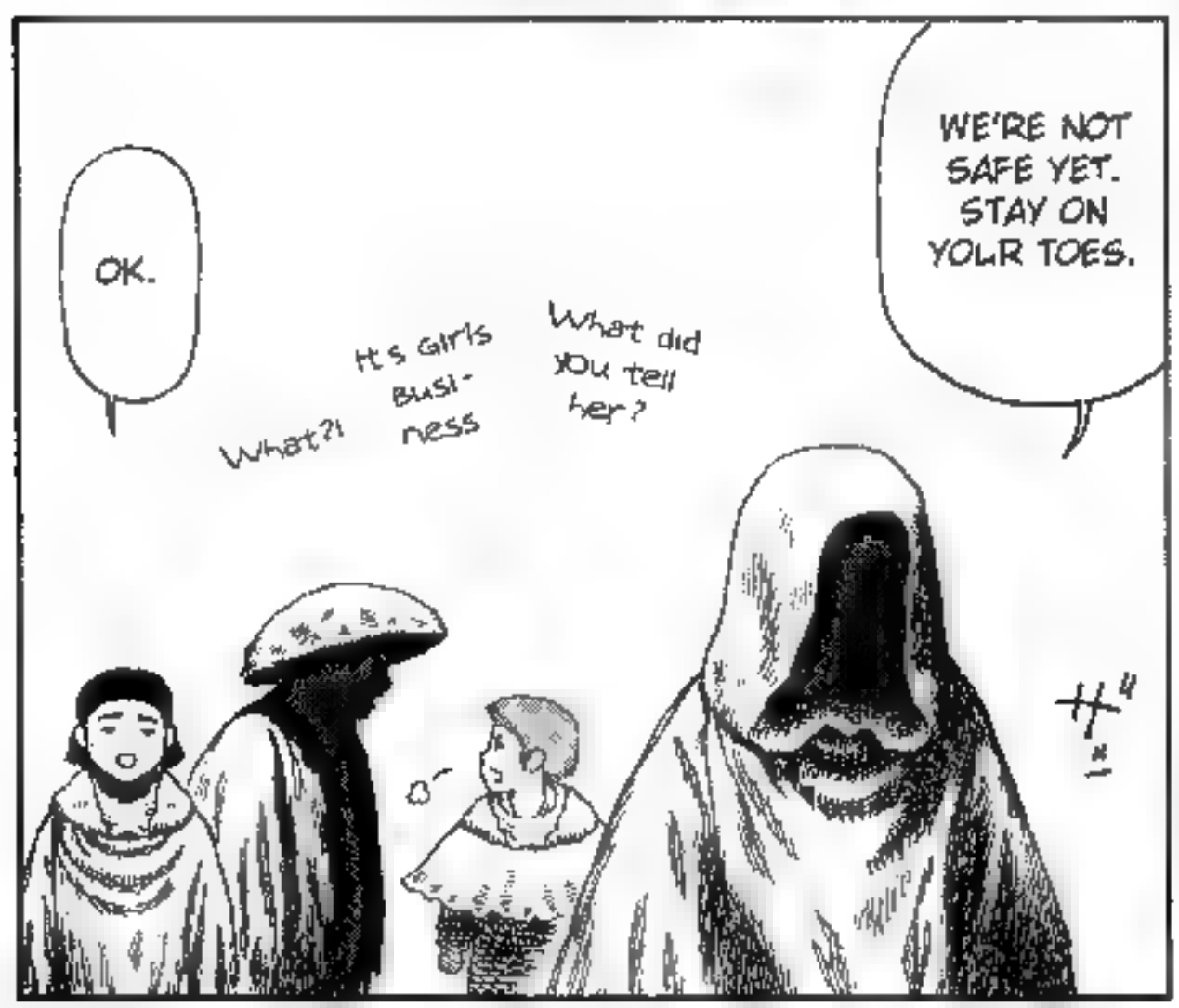
OK.
What?!
It's Girls Business
What did you tell her?
WE'RE NOT SAFE YET. STAY ON YOUR TOES.

THAT'S ALRIGHT.
.....

OUR WORK ENDED HERE.

THE NEXT DAY, WE ARRIVED IN TOWN, SOMEHOW.

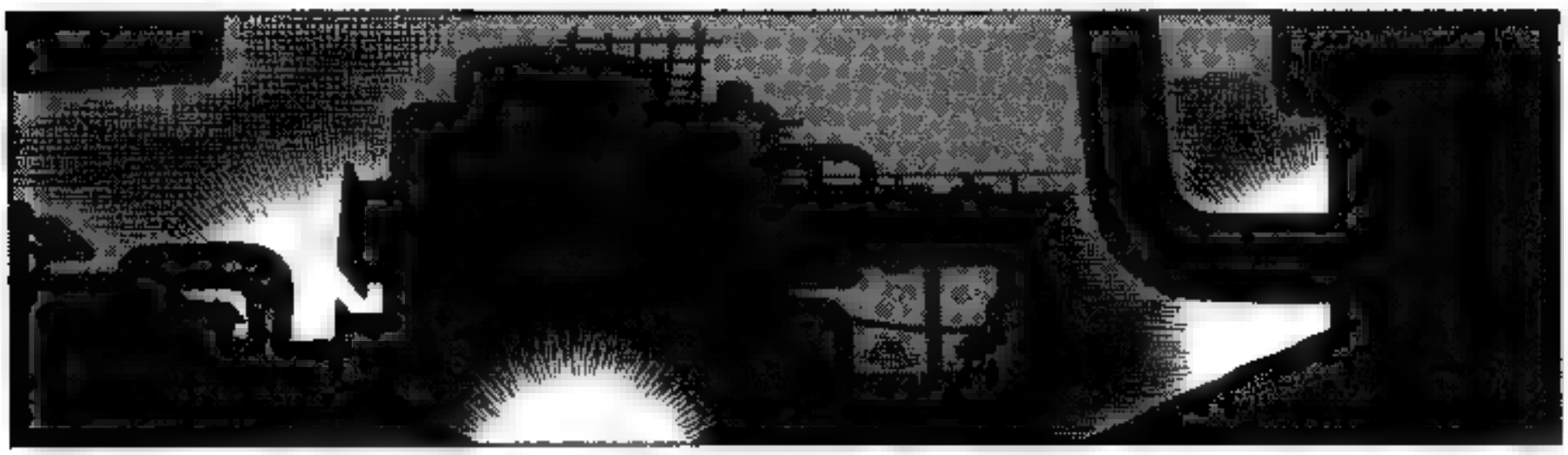

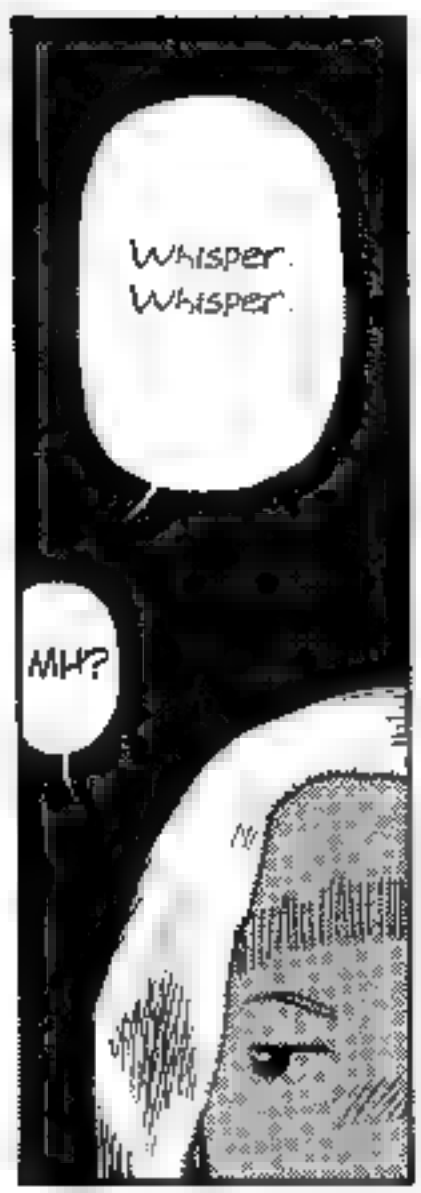

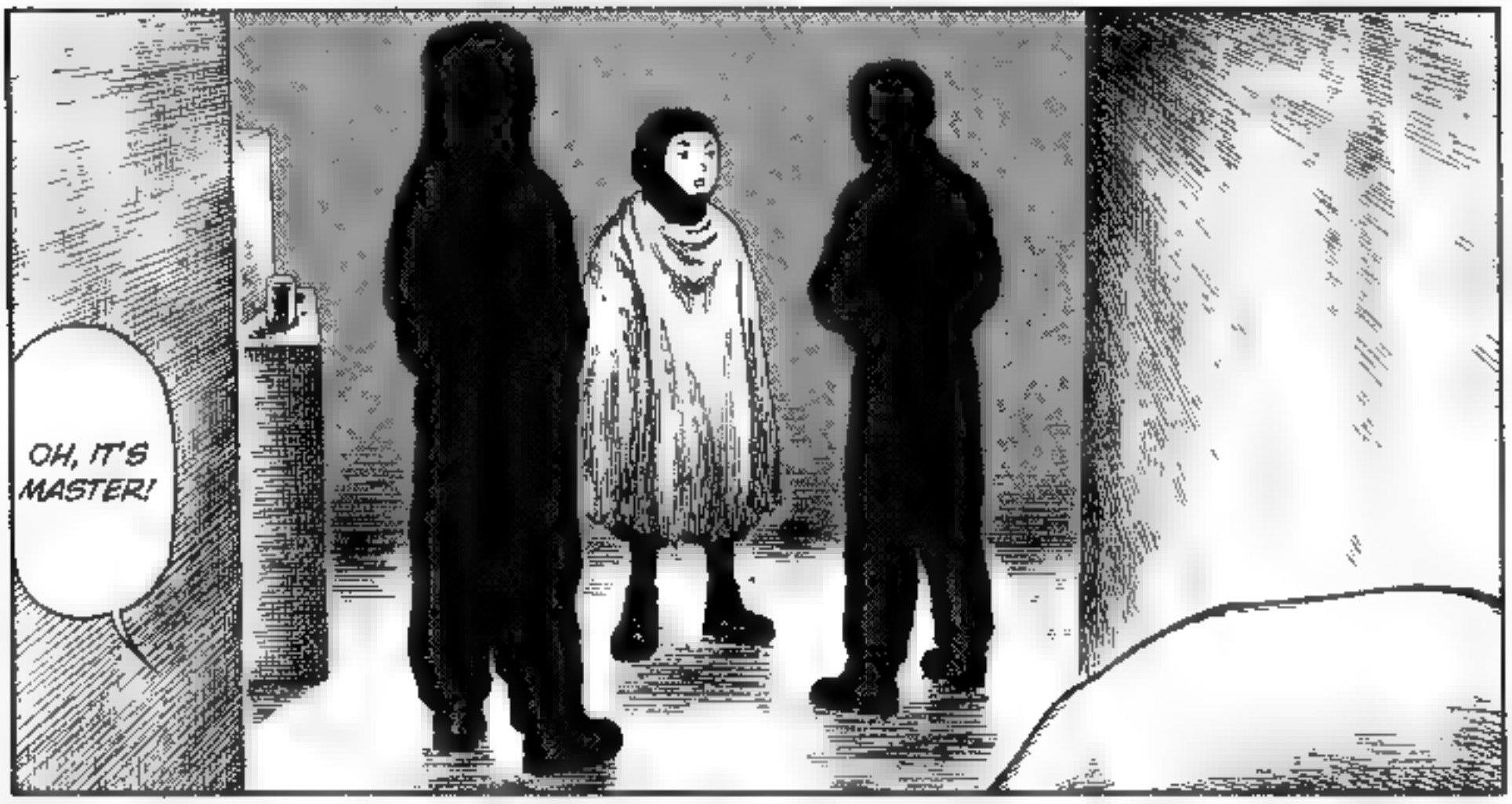
OH, IT'S MASTER!

DORONUMA AND KAMEIDO?!
GASP!

WHAT A STRANGE ASSOCIATION.
OH MY!

IT HELPS ME WHEN I'M FIGHTING.
THEY'RE IDIOTS.

WITHOUT THEM, YOU'D HAVE BEEN KILLED.

WHAT'S MORE, I WASN'T EXPECTING THE ENEMY'S UNIT TO SHOW UP.

DORONUMA, YOU AND YOUR FRIEND JUST DID IT YOUR OWN WAY.

THEY WON'T HESITATE TO EAT A BABY ALIVE.

IF IT'S TO RESCUE NATSUKO...

YOU SEE..

THE SMALLEST AVAILABLE PAWN, I GET IT IN MY POCKET.

HEHEHE! I KNOW YOU'RE LIKE CATS AND DOGS, BUT I APPRECIATE YOUR SKILLS.

ARE WE GOING TO RECRUIT PEOPLE FROM OTHER FAMILIES?

I KNOW BUT WE'RE SERIOUSLY SHORT-STAFFED NOW.

AND THEY WON'T BETRAY US EITHER.

WHO DRAGGED THE THREE BROTHERS IN THIS ORGANISATION, AND IS PULLING THE STRINGS!

IT WAS MY MASTER. .
SO IT WAS HIM!

VOL.66 END

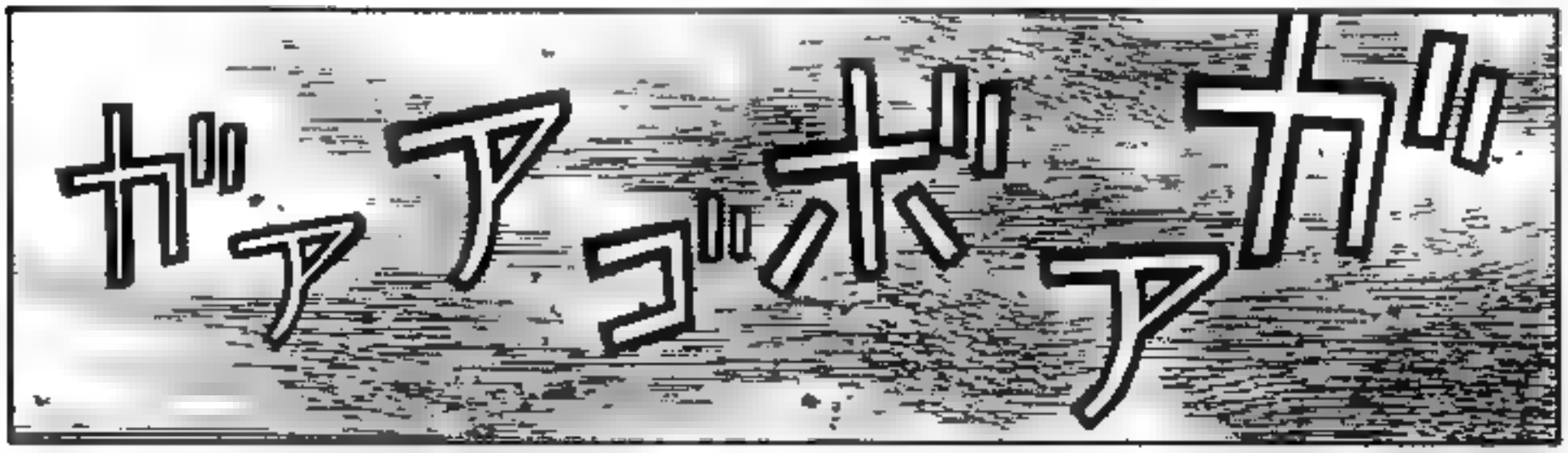

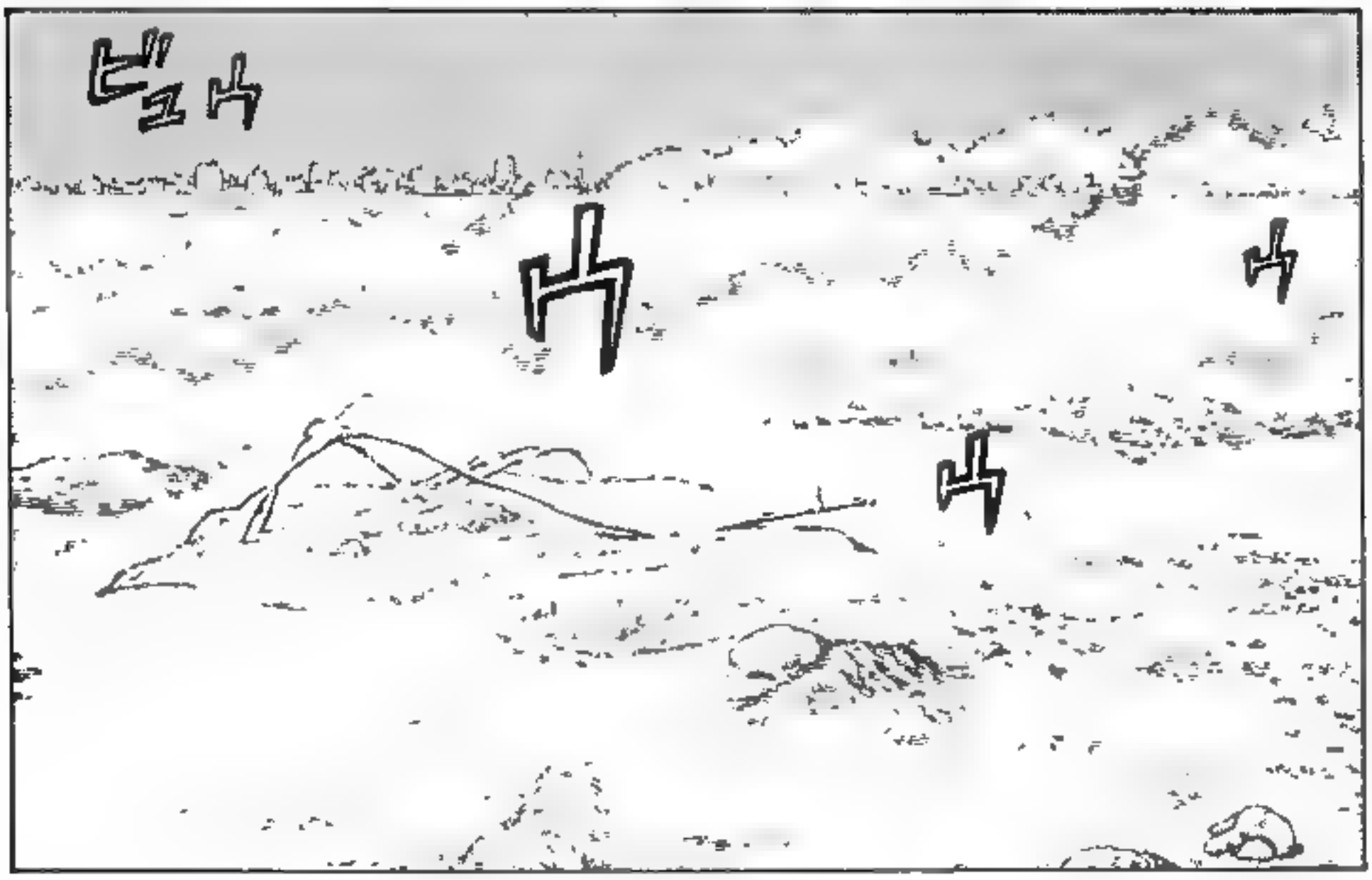

VOL.67

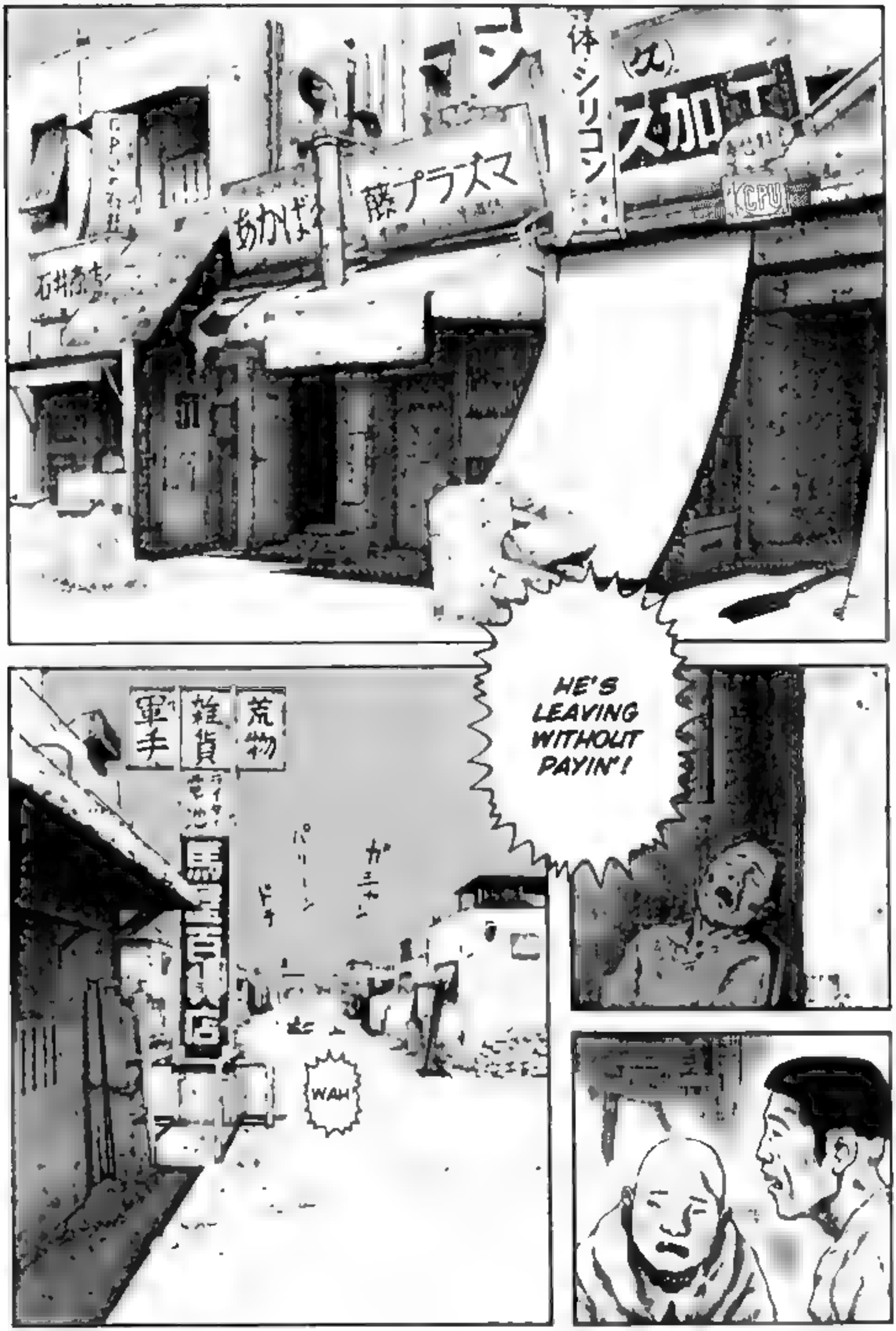
(4)
加工
体シリコン
プラズマ
あかば
石井商店
CPU
HE'S LEAVING WITHOUT PAYIN'!
荒物
雑貨
軍手
WAH

WAAH!
HY!!...
GODDAM THIEF!
What's goin' on?!
Hey!
HE'S GETTING AWAY!
ARGH!
ガ!!

IT'S QUITE LIVELY, EVEN DURING THE CRISIS.
OH! WHAT'S THAT?

MH?

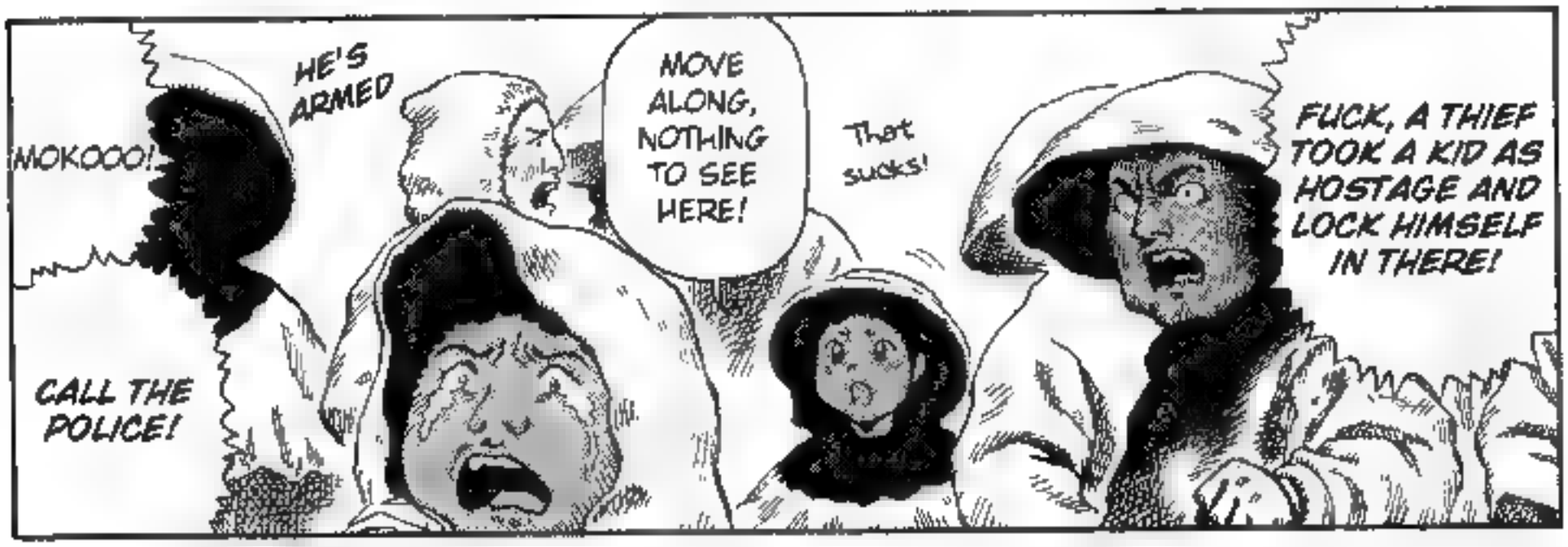
MOKOOO!
HE'S ARMED
CALL THE POLICE!
MOVE ALONG, NOTHING TO SEE HERE!
That sucks!
FUCK, A THIEF TOOK A KID AS HOSTAGE AND LOCK HIMSELF IN THERE!

LEAVE IT TO ME.
SO WHAT DO WE DO?!
EEEH?!

KANTA!
OH! WHY?! EH?!
DON'T BOTHER WITH THE POLICE!
THE COPS WOULD BE OVER-ZEALOUS AND KILL BOTH THE GUY AND HIS HOSTAGE.

ドスーン
ドカ
ガシャ
バキ
ゴッ…
ガシャン
ゴッ
WOUAAH... AAH...
UGH...

おお
ずる
ずる
ずる
NO.
NOOO ...

BRING SOME ROPE! WE'RE GONNA HANG HIM!
バキ
ボカ
FUCKING THIEF!
BOOHOO
He did it for free!
M-MOM MY
MY LITTLE MOKO...
HEY, STOP IT! STOP!
ドスト
バキ
ボコ
ドカ
HYIII...

I LOST MY JOB, AND I HAVEN'T EATEN A THING IN A WEEK.
FOR-GIVE ME...
I BEG OF YOU...
ぶる
ぶる
ぶる

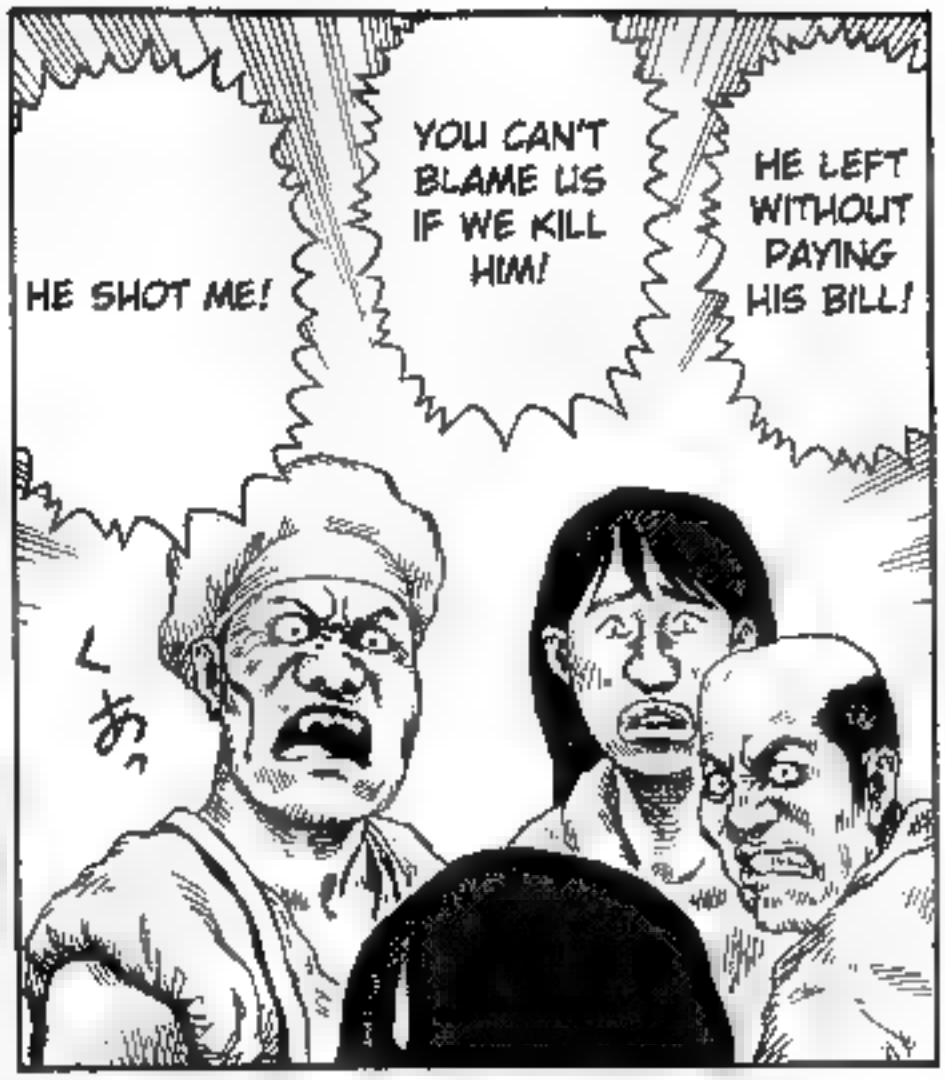
HE SHOT ME!
YOU CAN'T BLAME US IF WE KILL HIM!
HE LEFT WITHOUT PAYING HIS BILL!
しあ

AAH!
WAH!
HY!!!...
WAAH!

FORGIVE ME! FORGIVE ME!
IN TODAY'S SOCIETY, YOU CAN SEE THAT EVERYDAY. THERE'S A LOT OF LAYOFFS.
I ALREADY SOLD MY TWO DAUGHTERS!
KILL HIM!
HY!!!...
HY!!!...

HOW MUCH DOES HE OWE YOU?
WHAT?
HUH?
HOW MUCH?

IT'LL COVER FOR THE MEDICAL EXPENSES.
I'M PAYING FOR HIM.
HUH ?!
IT'S PRICEY.. HO!
10000 yen!
It's too much!

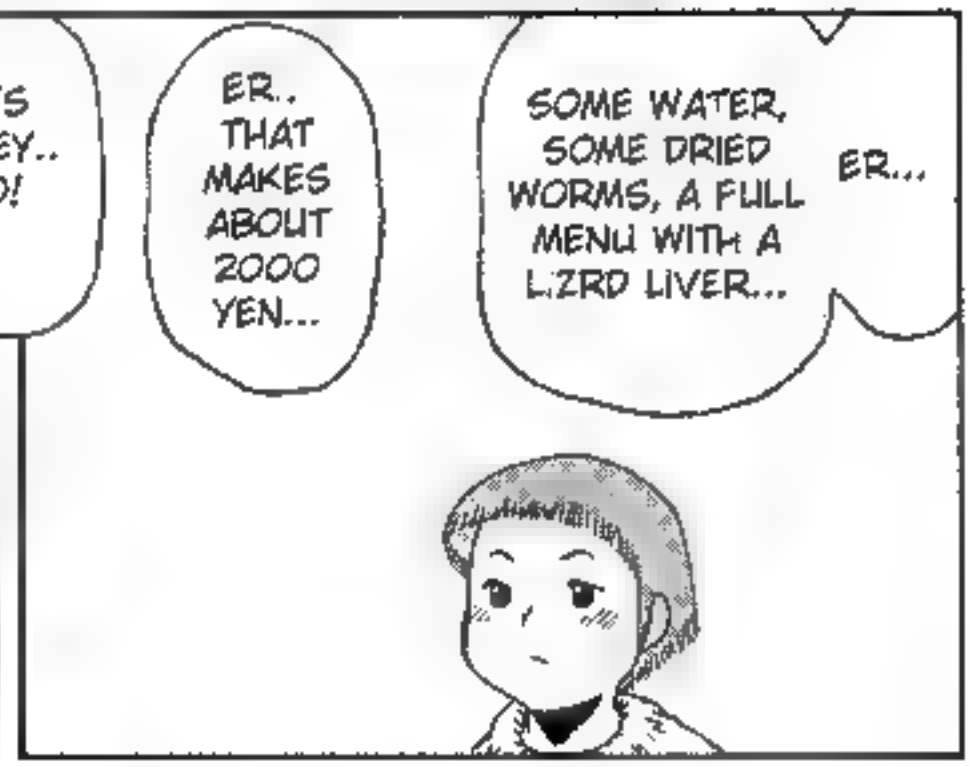
ER.. THAT MAKES ABOUT 2000 YEN...
SOME WATER, SOME DRIED WORMS, A FULL MENU WITH A LIZRD LIVER...
ER...

IT'S NO GOOD TO YOU.
ぶる
ぶる
ぶる
I'M KEEPING THIS.
ぶる
ぶる
Y... YES...

YOU'D RATHER HELP EACH OTHER TO OVERCOME IT.
EVERYBODY SUFFERS FROM THIS TERRIBLE CRISIS.

ER... ARE YOU SURE IT'S AL-RIGHT?

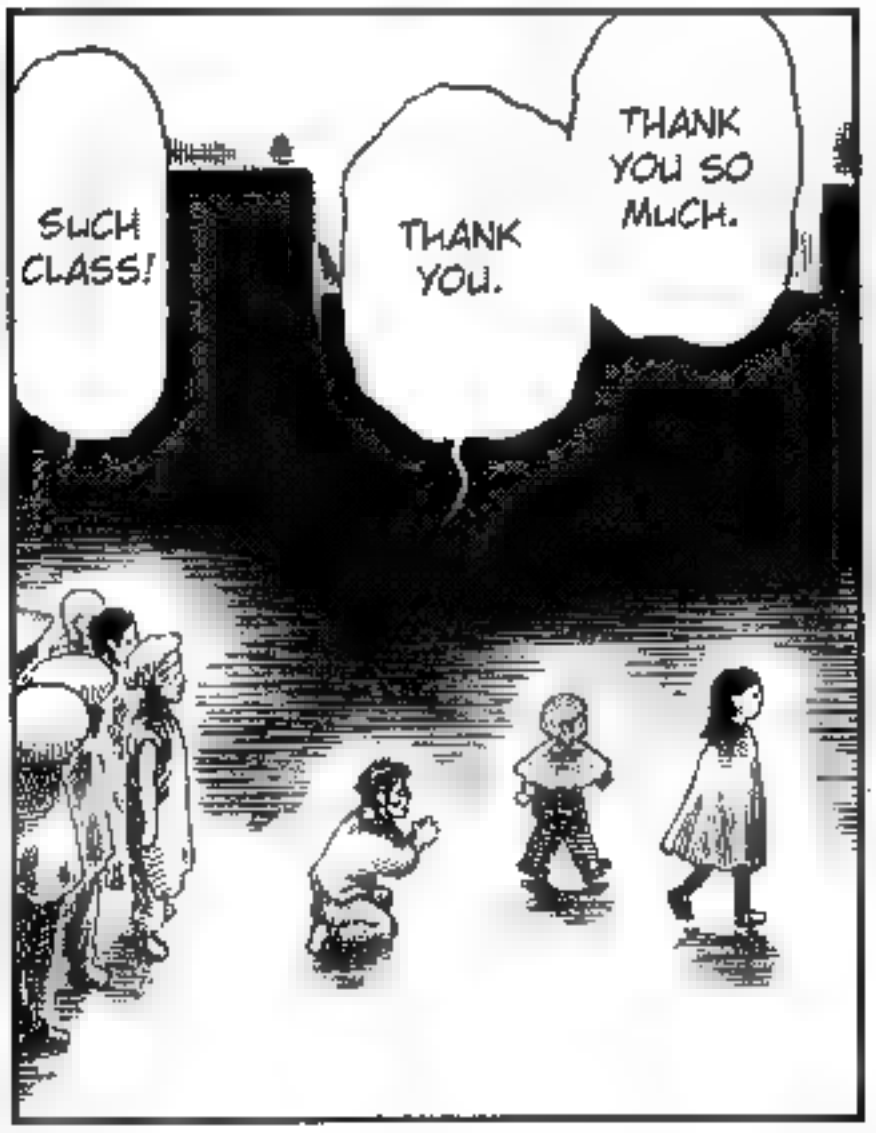
SUCH CLASS!
THANK YOU.
THANK YOU SO MUCH.

UP UNTIL NOW, IT WAS FREE WHEN YOU'D BUY WATER.
はあ
はあ
1000 YEN TO RENT A TRAILER...
THAT'S DAYLIGHT ROBBERY!
ぶぶ
はあ
ブル
はあ
ブル
ブル
はっ
ガボー
YOU'RE DOING ME A GREAT FAVOR.
ボコ

ぎゅ

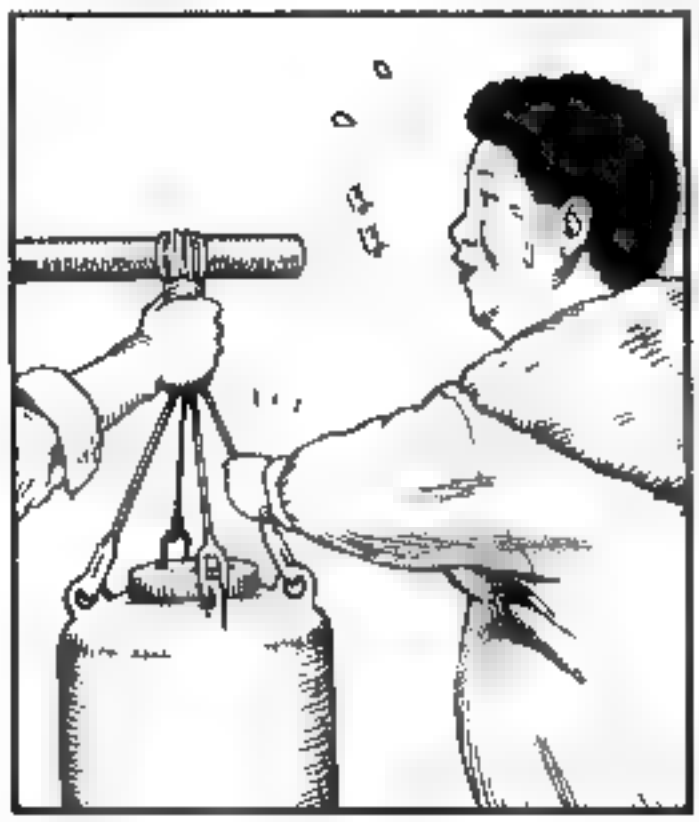

... BE IT SAID IN PASSING.
BAH.. WE'RE ALL IN IT TO-GETHER...

IF SHE THINKS IT HELPS HIM...

Eeh? oh yeah?

I dunno, it's not like you to do this.

.....

BECAUSE HE'D HAVE GOT HIT ON THE HEAD.

THEY SAY HE'S A NAUGHTY BRAT WHO BROKE WITH HIS BAD HABITS...

I WONDER IF IT'S TRUE.

OH, BUT IT'S OUR DEAR KANTA!

AAAH

THAT ONE!

HAHAHAHA

NOT SO GOOD, EH?

HOW'S BUSINESS?

HEY, KANTA!

HAHA!
KYAA!
HAH
YAAH!

THEY'RE SO STUPID.

IT HELPS ME WHEN I'M FIGHTING.

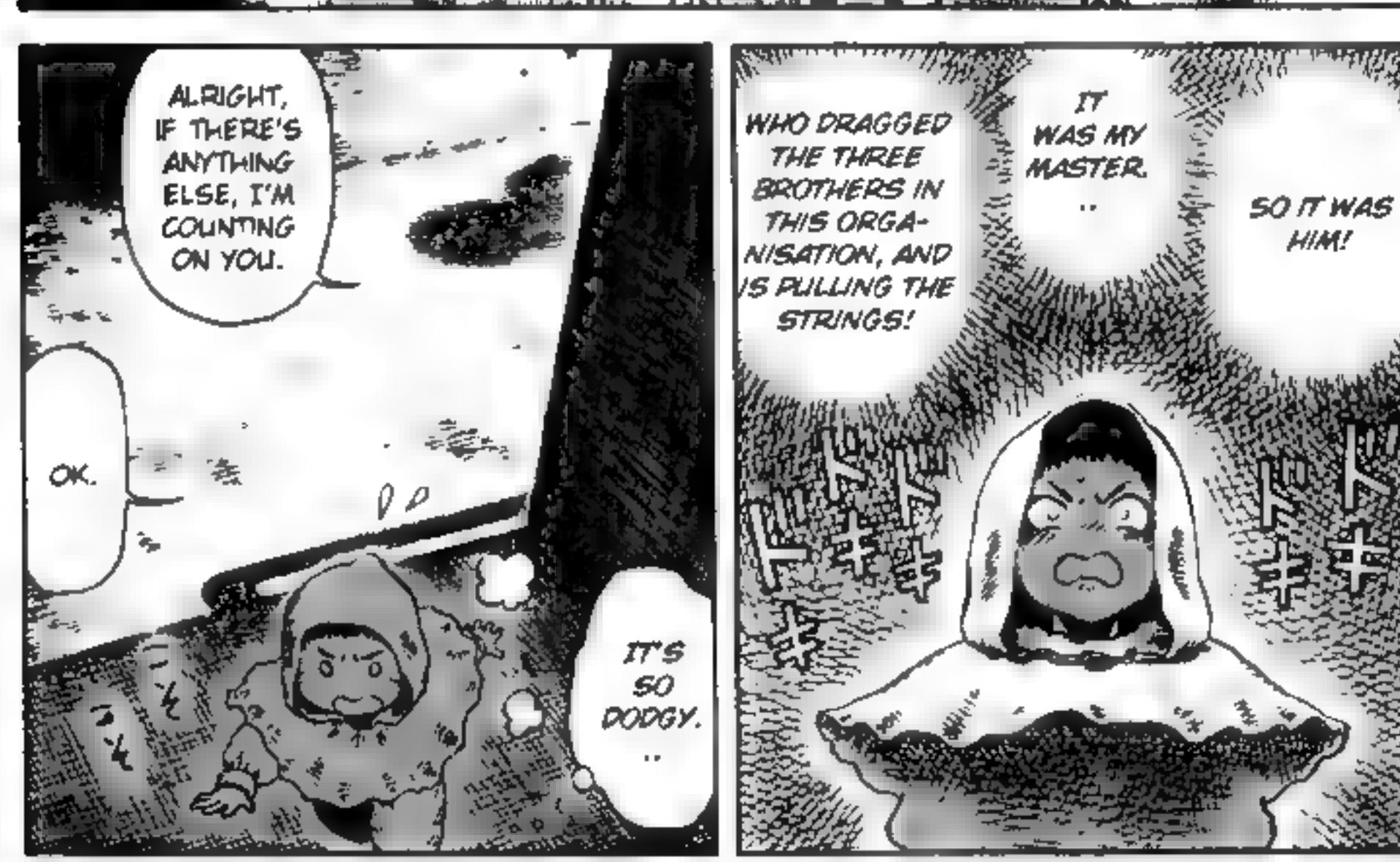
ALRIGHT, IF THERE'S ANYTHING ELSE, I'M COUNTING ON YOU.
OK.
IT'S SO DODGY. ..
WHO DRAGGED THE THREE BROTHERS IN THIS ORGA-NISATION, AND IS PULLING THE STRINGS!
IT WAS MY MASTER. ..
SO IT WAS HIM!

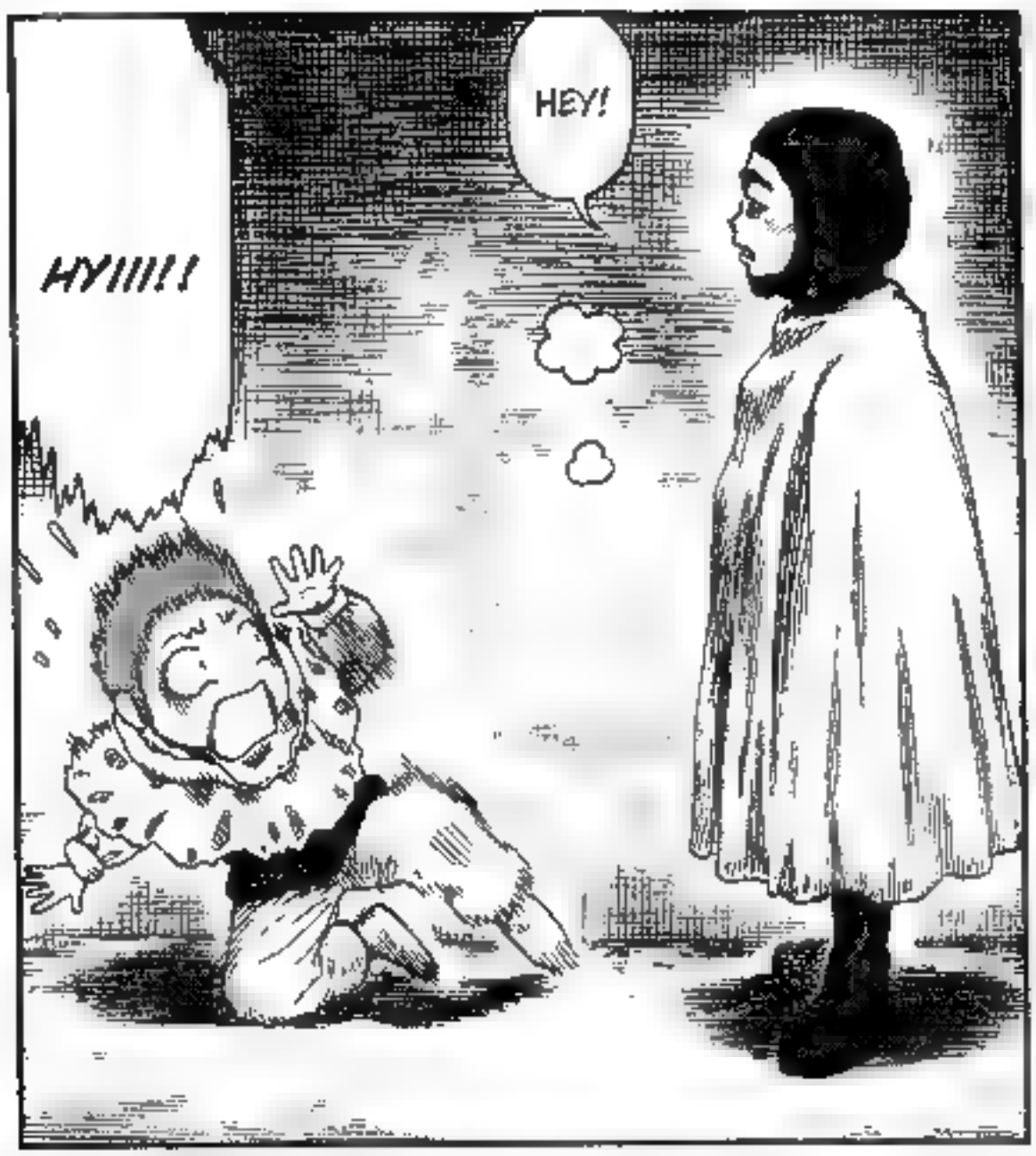
HEY!
HY!!!!!

I ALWAYS END UP BEING THE BAD GUY.
はあ
はあ
AH, I'M SO SORRY. OH WELL...
IN THE FU-TU-RE...
AH, I JUST HEARD A FRIGHTENING CONVER-SATION.
WERE I TO BE SEEN HERE, I'D PROBABLY GET KILLED.
はあ

BUT YOU MUSTN'T TELL A THING OF THIS TO NATSUKO AND HER PALS, OR WE'LL HAVE SERIOUS PROBLEMS.
YES, YES!
BUT WHAT'S DONE IS DONE.
IT'S A SHAME IF YOU HEARD EVERY-THING.
I'M SORRY
I TRY NOT TO TALK OF WHAT CONCERNS HER. I KNOW IT'S NOT EASY FOR YOU.

YOU THOUGHT I DIDN'T NOTICE YOU?
AAH, PLEASE FORGIVE ME!
You cheeky kid!

I'M THINKING YOU'RE BACK TO YOUR OLD SELF...
WHAT?
HEY! HEY!
BECAUSE SINCE YOUR HEAD WOUND, YOU'VE BECOME NICE, HELPED THE WEAK...
AND IT WAS GETTING WORRISOME.
IN FACT, IT WAS ALL A PLAY ON YOUR PART.
AN AWFUL, FEARFUL AND COWARDLY PERSON.
YOU'RE STILL...

I USE ANYTHING THAT'S USABLE. I DO EVERY POSSIBLE THING TO HELP ME REACH MY GOAL.

RIGHT NOW, I DON'T HAVE THE TIME TO THINK OF MY ATTITUDE.

.....

OBVIOUSLY.

WHEN I CAN. IN WHICH, THEY DISGUST ME EVEN MORE.

YOU SERVE THE POOR TOO?

EVEN IN FRONT OF THEM, I PLAY THE NICE GUY.

IF I HAVE THE OCCASION TO USE THEM...

I ADMIRE YOU. AT THE SAME TIME, I'M AWARE THAT THE SITUATION IS CRITICAL...

YOU'RE RACKING YOUR BRAINS TO FIND A SOLUTION WITHOUT THINKING OF YOUR PERSONAL INTERESTS.

ER... I'M THINKING THAT A SPECIALIST SUCH AS YOURSELF, WITH THE CRISIS HITTING THE DESERT SO HARD....

WHAT?

.....

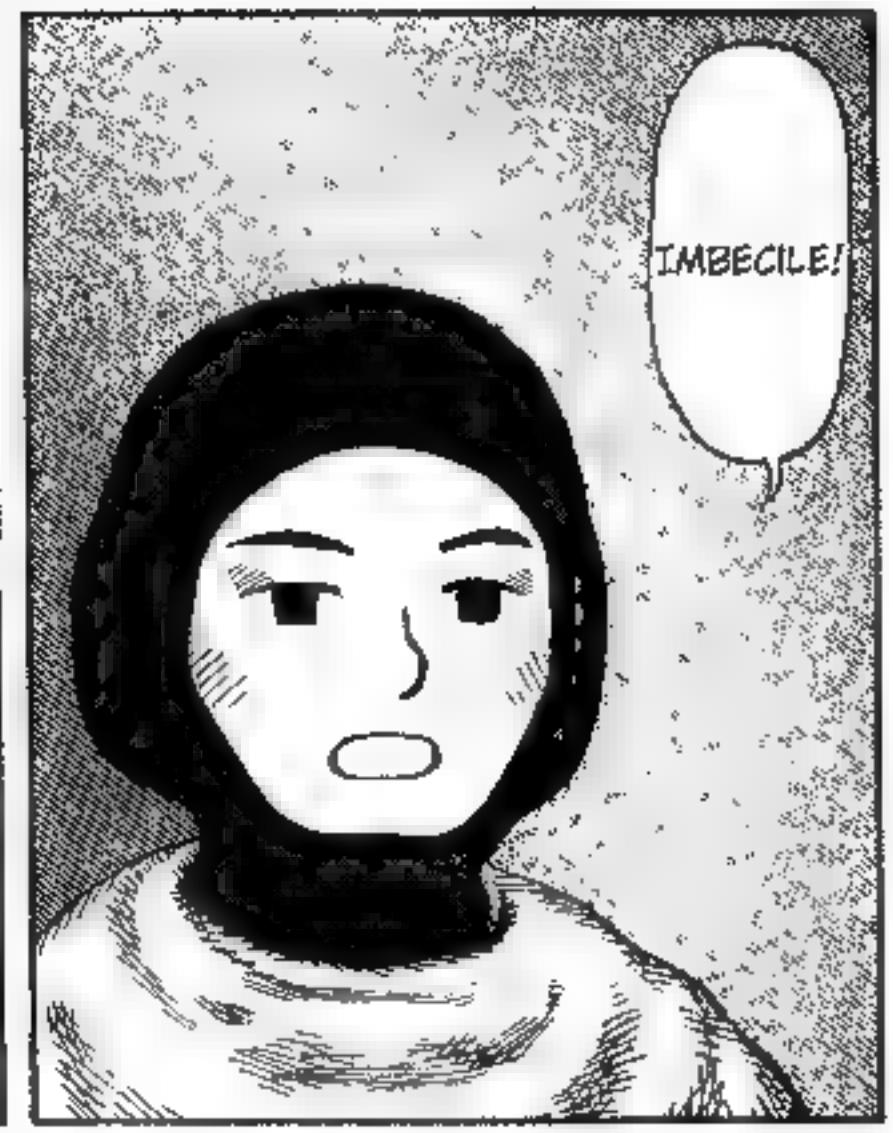
IMBECILE!

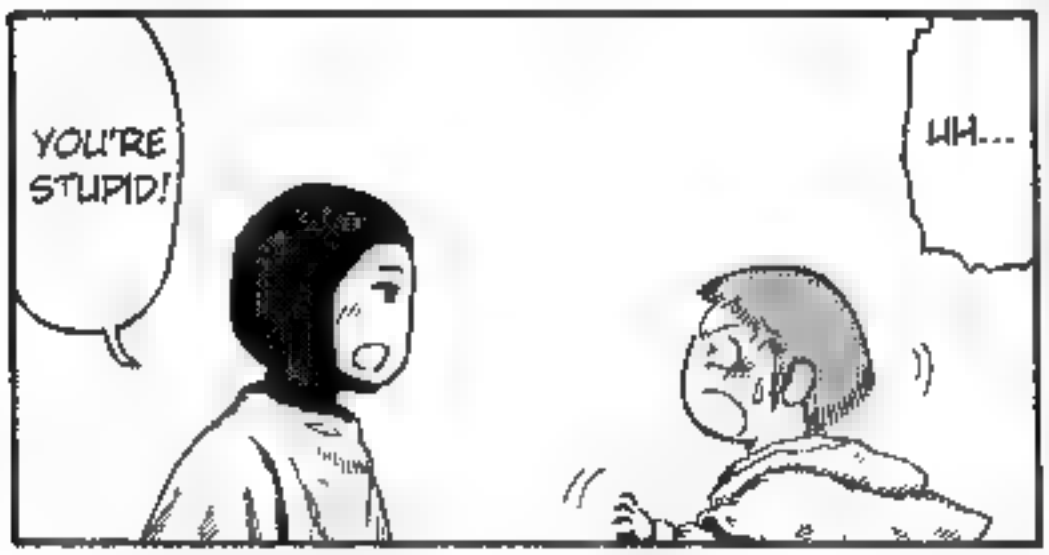
YOU'RE STUPID!
UH...

HELL YES!
YOU WANT TO KNOW THE WHOLE STORY?

EH?!
ER...
WHO WOULD DO ANYTHING WITHOUT BENEFIT?

I'M USING THIS CRISIS TO FURTHER MY CARRIER.

THEN, I'LL TAKE SOME JOB AT THE GOVERNMENT THAT WILL ALLOW ME TO LIVE A LAID-BACK LIFE.

IT'S ILL ORGANISED, ANYONE CAN EASILY GET A GOOD PLACE IN IT.

FIRST, I'LL SUPERVISE KAIDO'S PARTY.

Oooh

Oh

HUH?

BEFORE SUCH AN OPPORTUNITY ARISES.

ANYWAY, IT'LL TAKE SOME TIME...

SO, FROM THE BEGI-NNING...

YOU WEIGH NOTHING.

ARE YOU EATING YOUR FILL?

WAS IT SOME SORT OF BACKLASH AGAINST HIS PREVIOUSLY BAD REPUTATION?

MY MASTER'S REPUTATION WENT UPHILL.

I WAS THINKING THAT THE CRISIS PLAYED IN HIS FAVOR.

Heey!

I'm bringing your mother back. She was wandering alone in the desert

Thank you so much!

She's loosing her marbles.

Liar. It's you who abandonned her

Hooo-

MY MASTER WAS NOW POPULAR IN THE CITY.

VOL.67 END

H-HI!

VOL.68

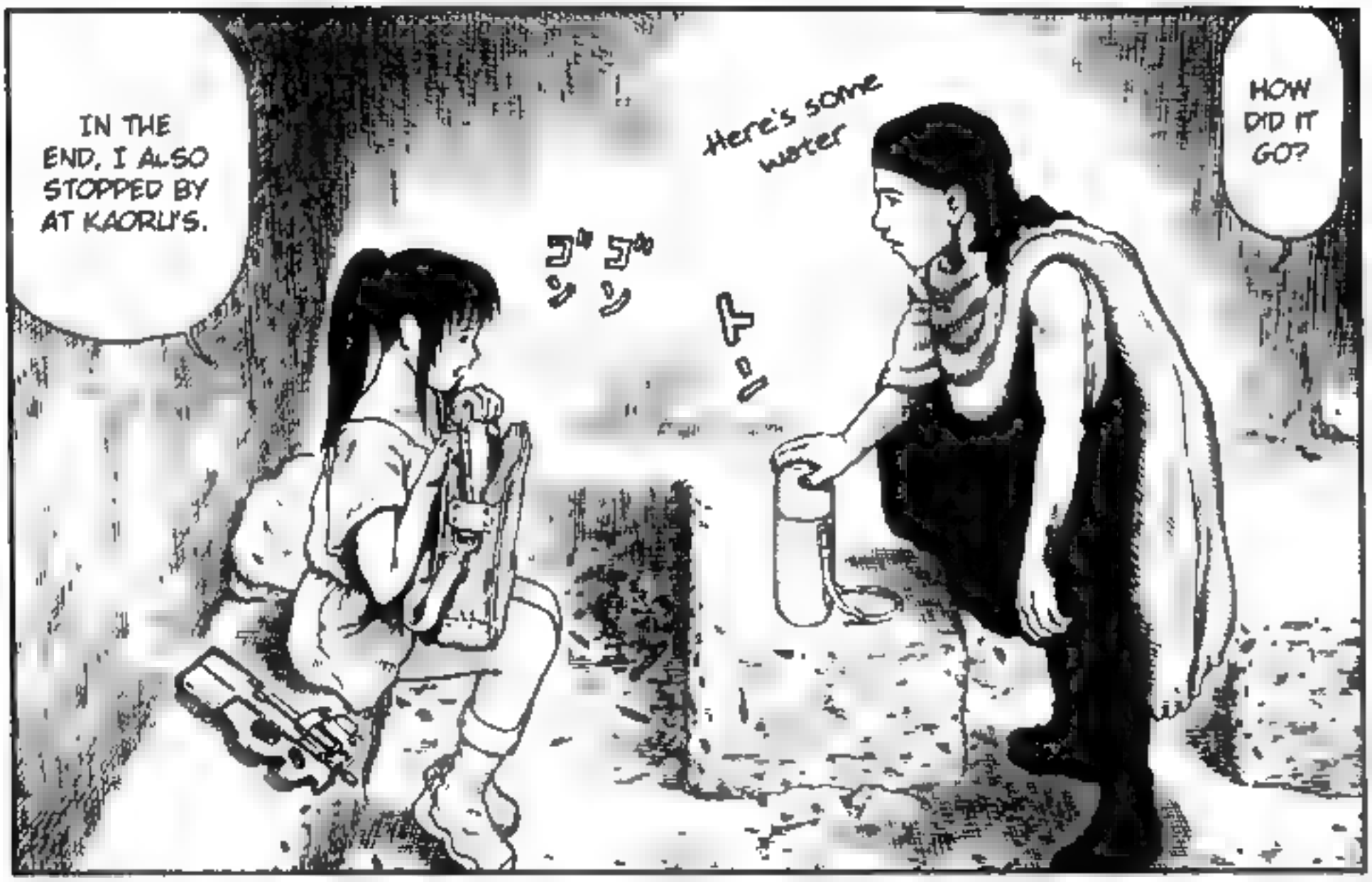

ice-cold water

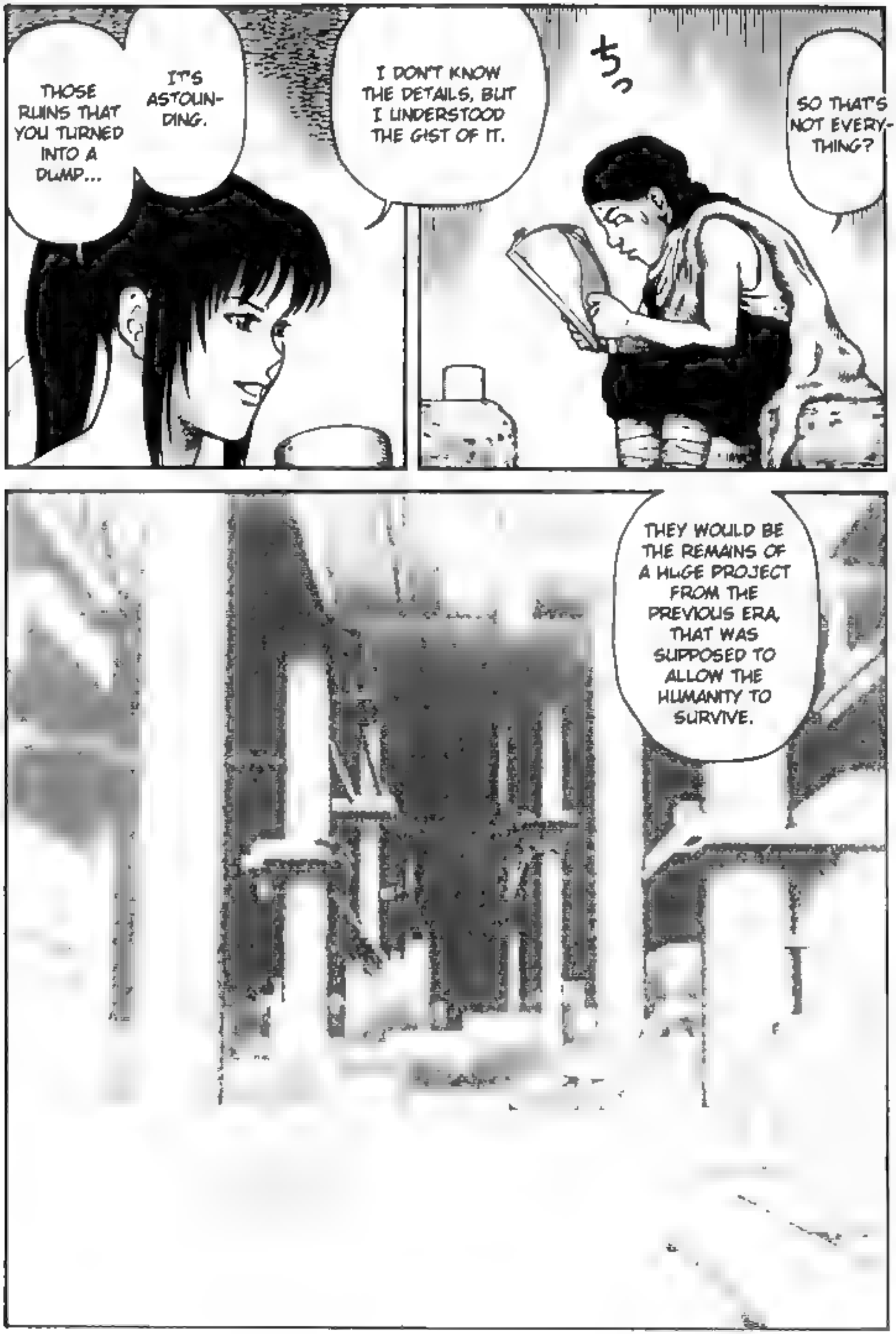
THOSE RUINS THAT YOU TURNED INTO A DUMP...
IT'S ASTOUNDING.
I DON'T KNOW THE DETAILS, BUT I UNDERSTOOD THE GIST OF IT.
ちっ
SO THAT'S NOT EVERYTHING?
THEY WOULD BE THE REMAINS OF A HUGE PROJECT FROM THE PREVIOUS ERA, THAT WAS SUPPOSED TO ALLOW THE HUMANITY TO SURVIVE.

AND ARMED HIS INVICIBLE SOLDIERS WITH THEM.

WHILE IN SECRET, HE WAS FRANTICALLY GATHERING SO MANY TECHNOLOGIES...

HE TOOK THE POWER WHILE REJECTING THE TECHNOLOGY OF THE ANKOKU ERA, DIDN'T HE?

THAT'S SO LIKE OOTAKI.

MHH...

.....

HUH?!

ER...

ARE YOU LISTENING?

EVEN YOU CAN'T DEFEAT THESE ROBOTS.

PFF!!

MMH

HMM...

TO BE THE ONLY ONE WITH THE POWER!

THAT'S PRETTY OBVIOUS!

WHY DID HE GATHER ALL OF THIS?

ア

WHAT? A TESLA COIL?
I DON'T UNDERSTAND JACK TO THIS.
A WORLDWIDE SYSTEM?

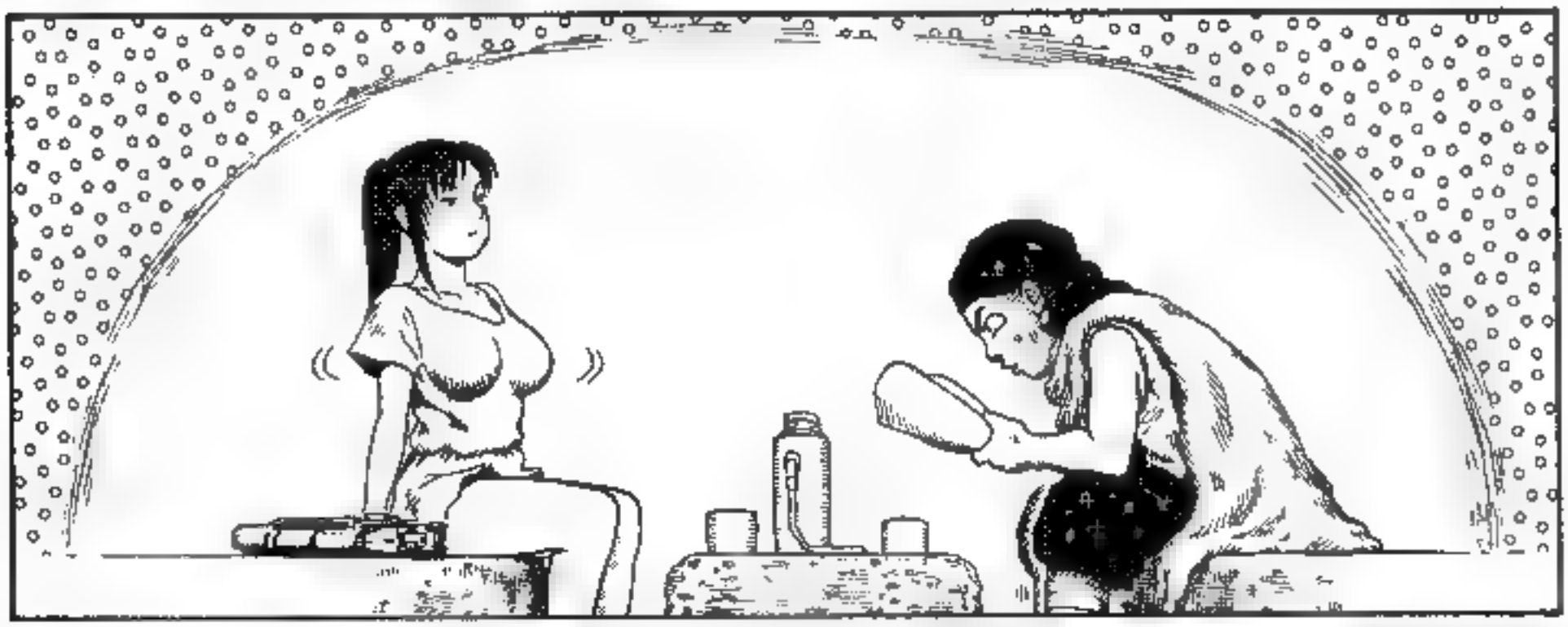

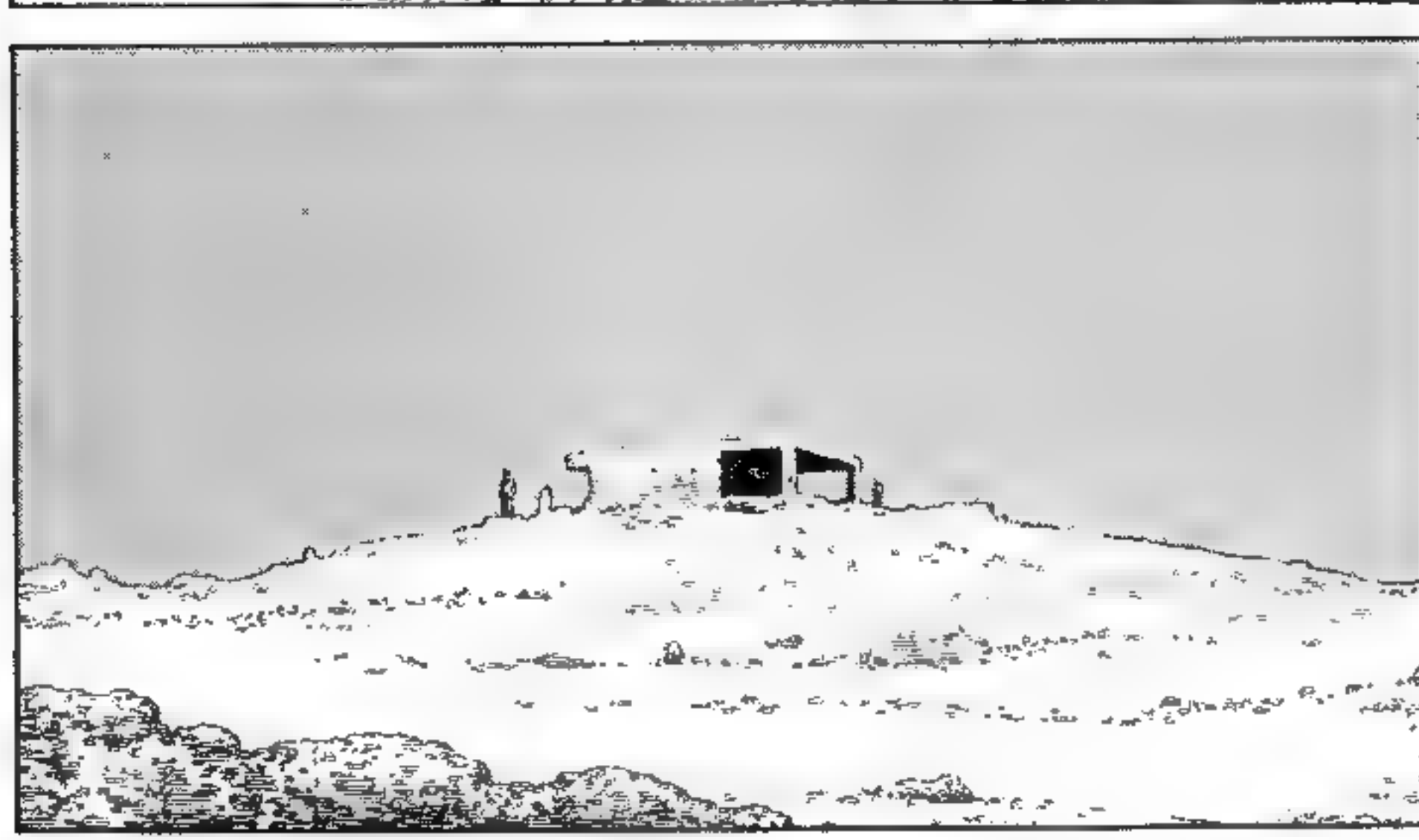

もぐ もぐ もぐ

ガチャ

ジロリ

ズズ

つか つか

もぐ もぐ もぐ

.....
HE DIDN'T GLANCE EVEN ONCE AT MY TITTIES.

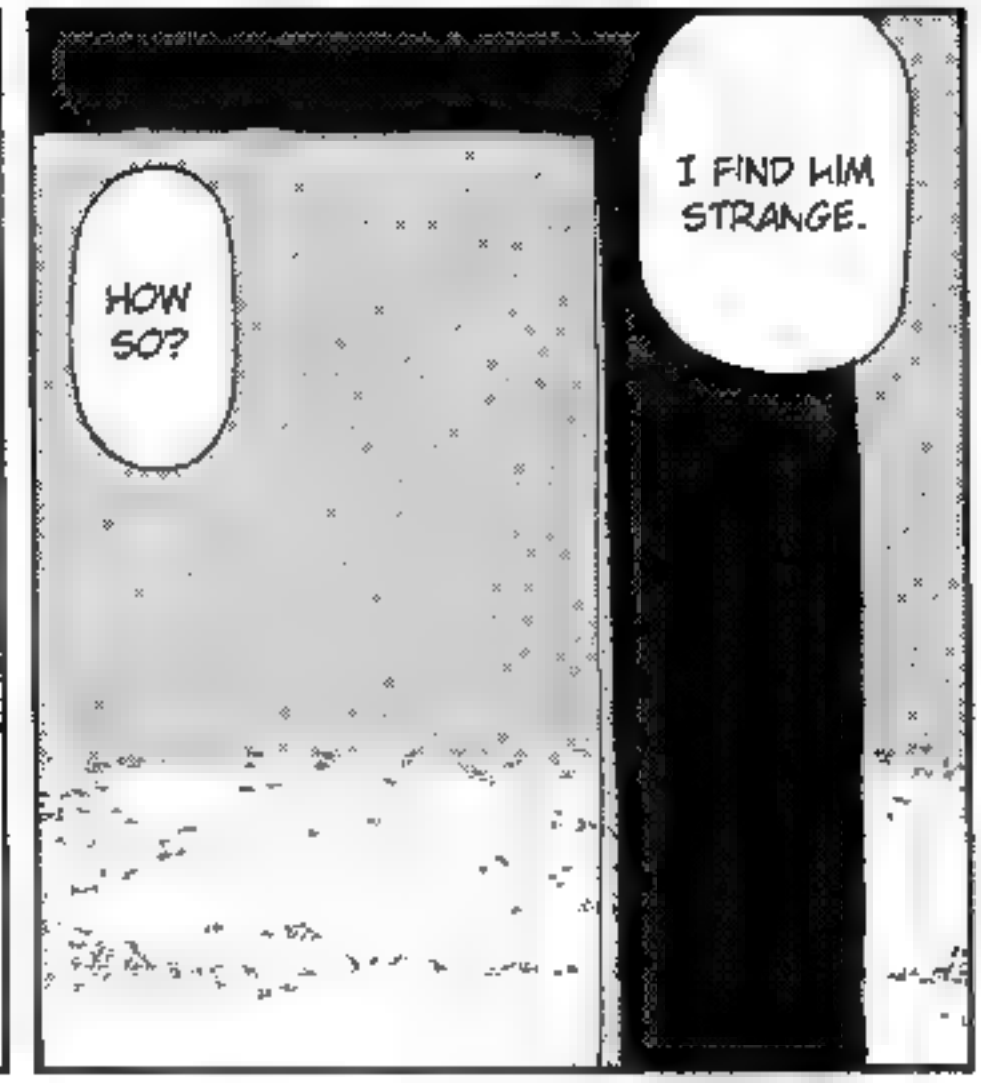
HOW SO?
I FIND HIM STRANGE.

BUT TODAY, HE'S COMPLETELY ABSORBED IN HIS READING. HE DIDN'T EVEN RAISE HIS HEAD.
USUALLY, HE'S DROOLING WITH LUST...

A POISONOUS LIZARD WITHOUT HIS POISON ISN'T A POISONOUS LIZARD ANYMORE.
IS HE AL-RIGHT?
ENOUGH JOKING, WHAT HAPPENED TO HIM?
PFF...

IT'S SO BORING, IT MUST HAVE PUT HIM OFF THEM.
HE MUST BE FED UP.
HE HE HE
RAH

HE'S NOT INTERESTED IN YOUR BIG BORING TITS ANYMORE...

WELL TODAY...

HIS AMBITION IS FAR MORE GRAND, HE LOOKS MUCH FURTHER.

HE, WHO LOOKED ONLY AT HIS FEET WHEN HE WAS WALKING, SO TO SPEAK...

HE, WHO COULD NOTICE THE MINUTEST THING FALLEN ON THE GROUND...

HE, WHO WAS ALWAYS EXCITED WHEN LOOKING AT YOUR MON-STROUS TITS...

UNDOUBT-EDLY.

HE WANTS TO WIN.

HE'S GOT AMBITION, YOU SAY?

Mon-strous? Boring?

ヒヒ

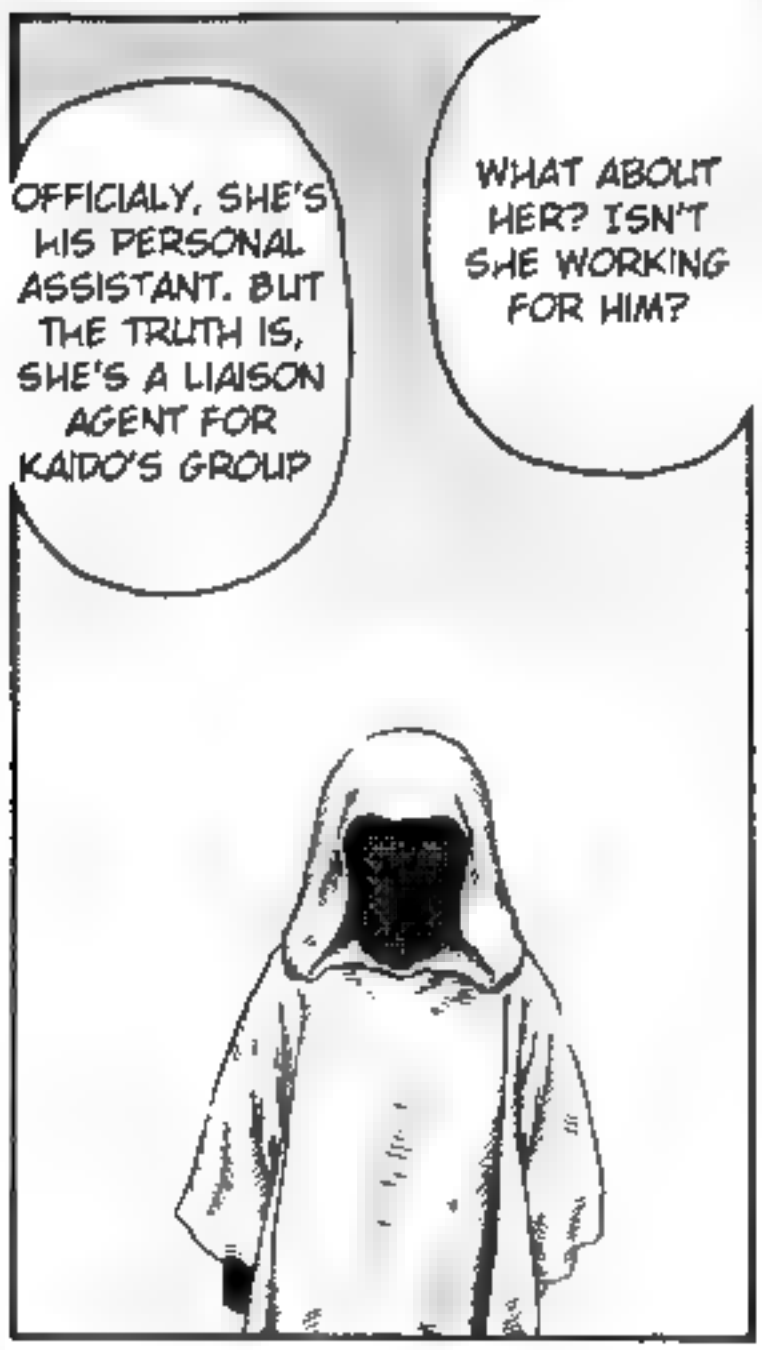
OFFICIALY, SHE'S HIS PERSONAL ASSISTANT. BUT THE TRUTH IS, SHE'S A LIAISON AGENT FOR KAIDO'S GROUP
WHAT ABOUT HER? ISN'T SHE WORKING FOR HIM?

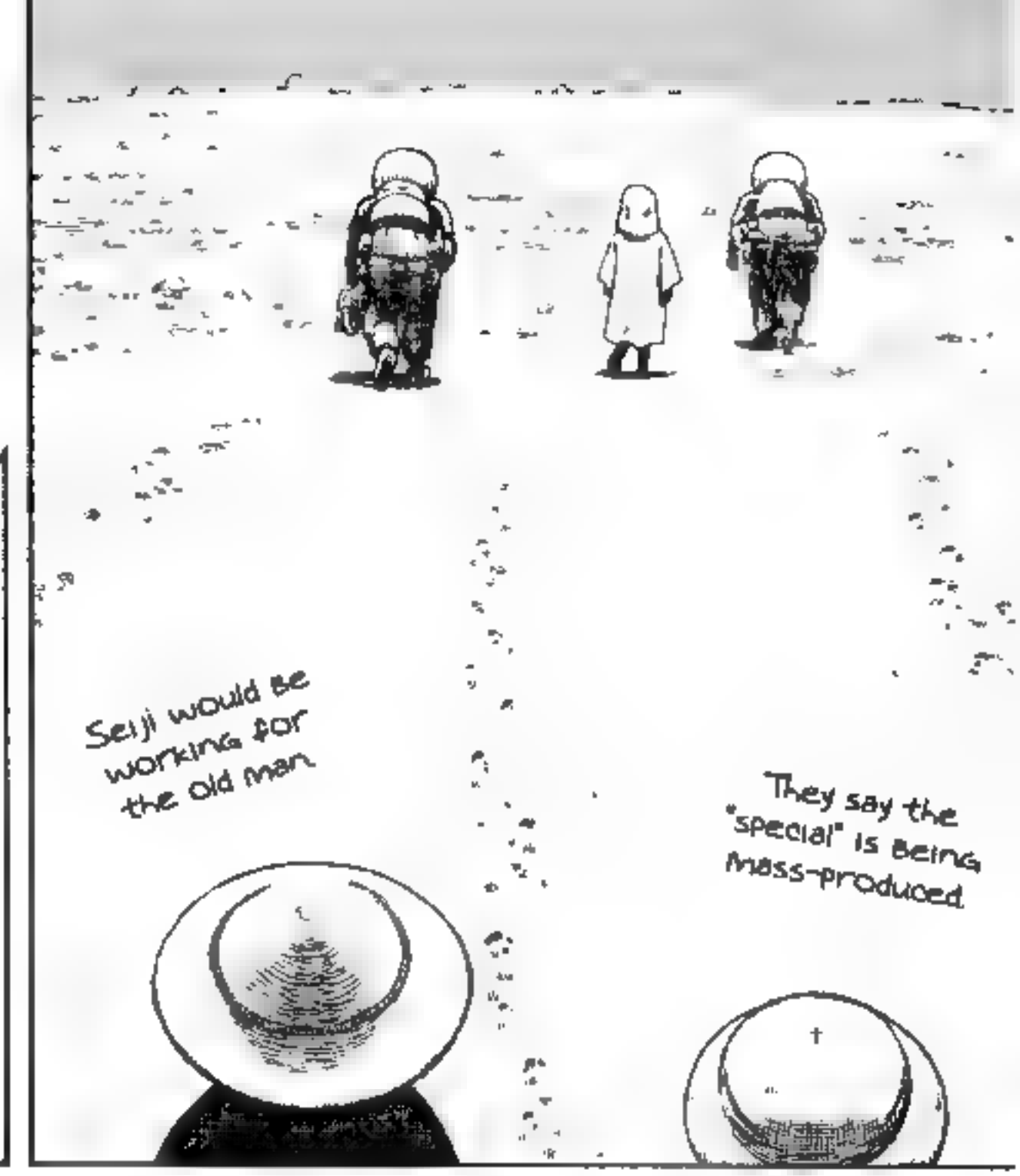
Seiji would be working for the old man
They say the "special" is being mass-produced

SHE MUST HAVE TURNED US IN.
AH, SO HE'S ACTING AS A WATCHMAN. HE'S KEEPING AN EYE ON HER SO THAT SHE DOESN'T ALWAYS DO AS SHE PLEASES.

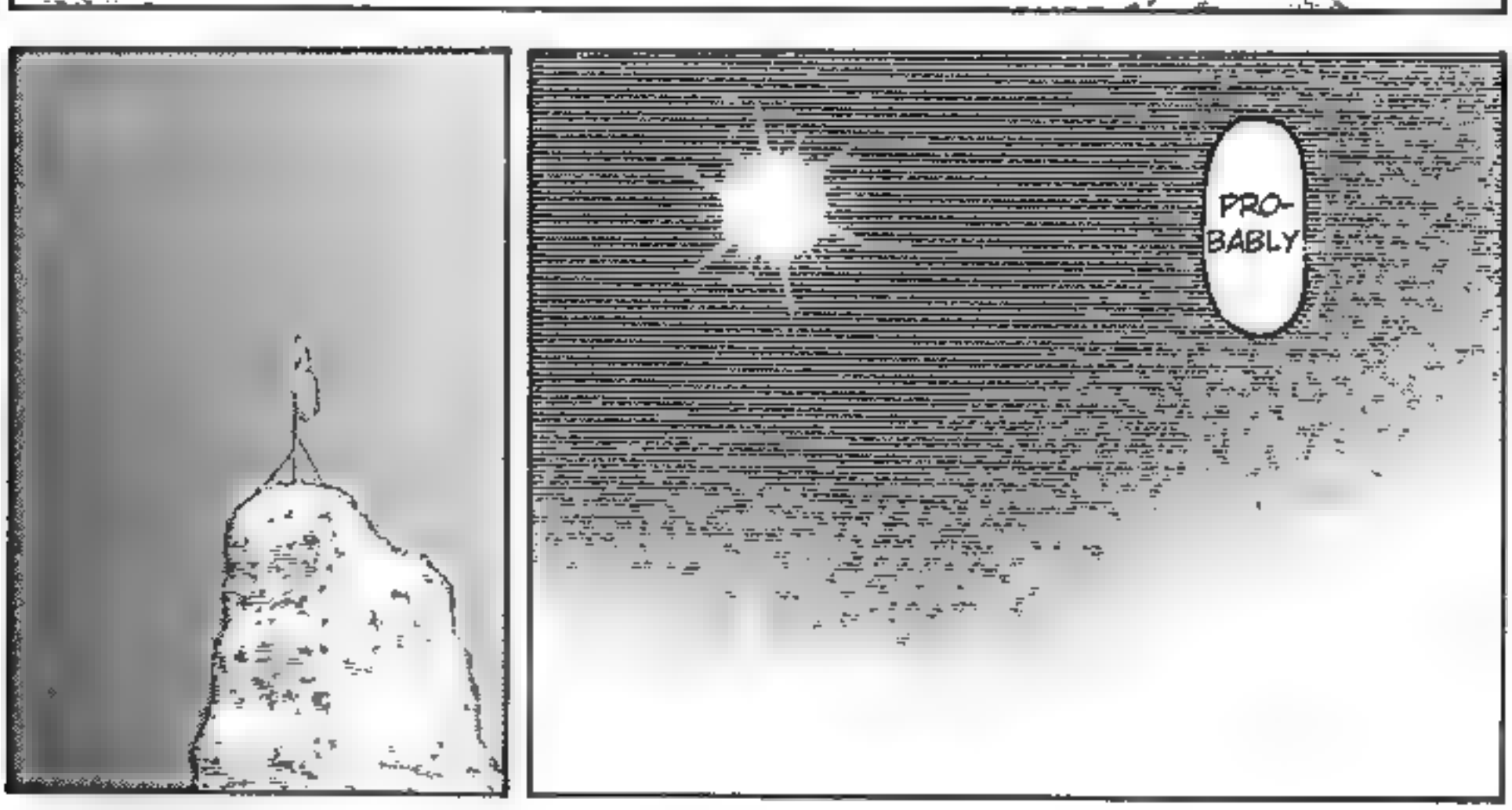
PRO-BABLY

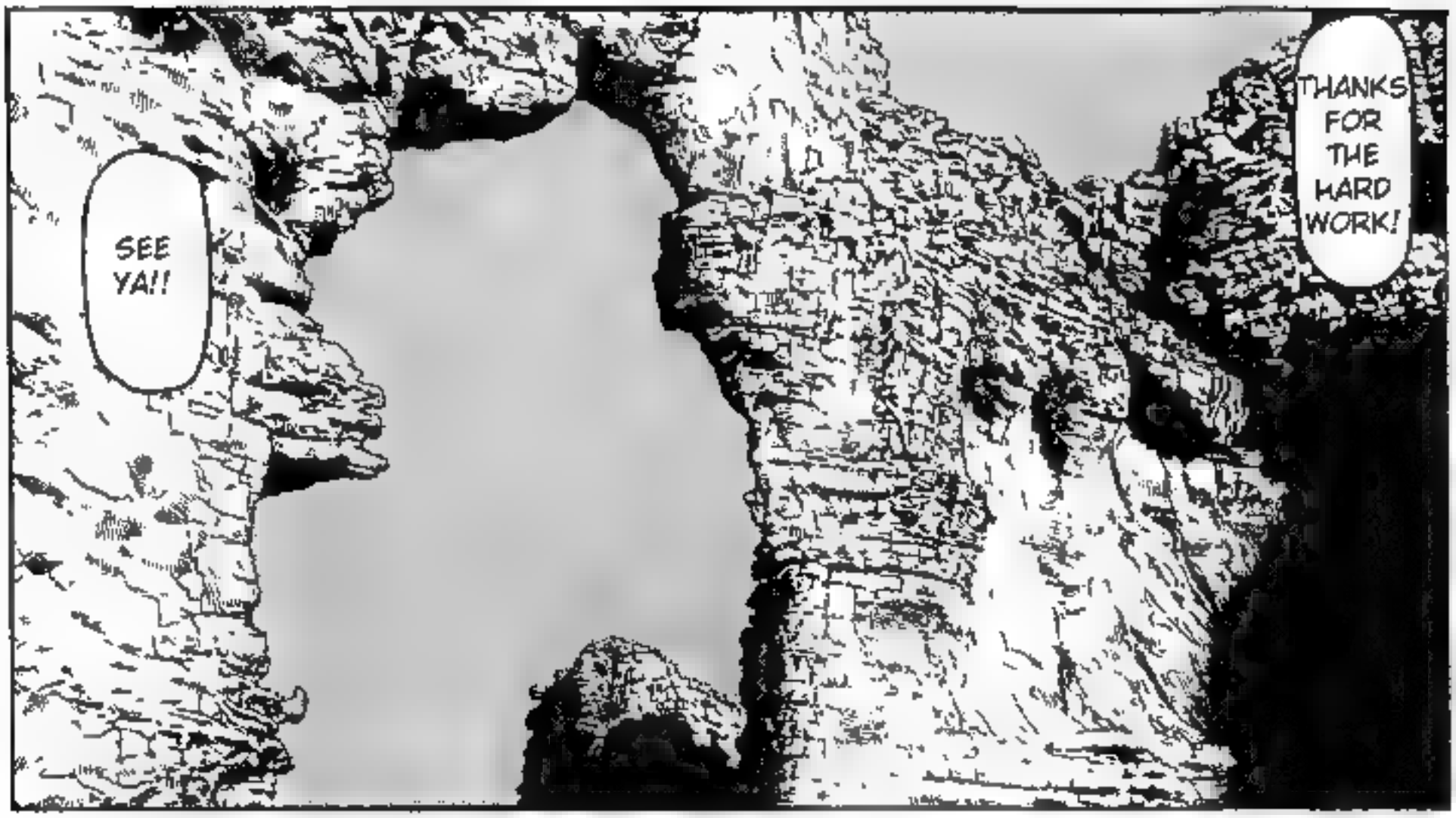

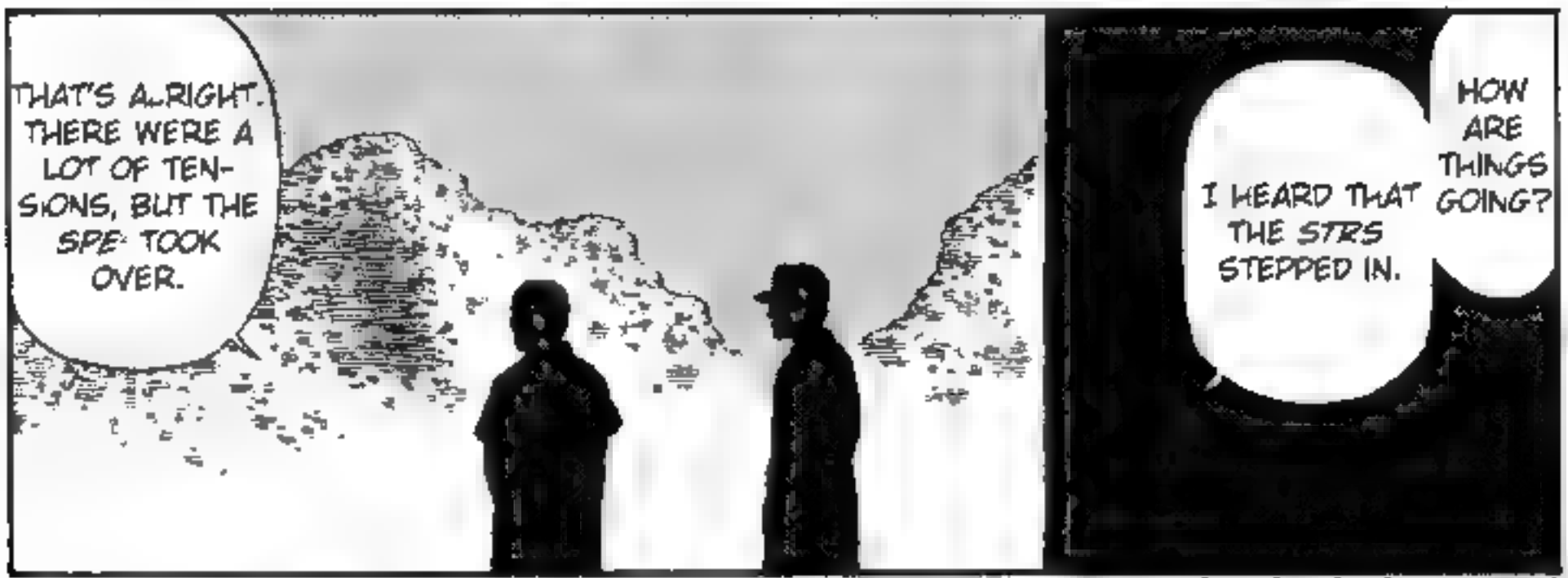

2 - SPE: Economic Planification Service

1 - STRS: Scientific and Technologic Research Service

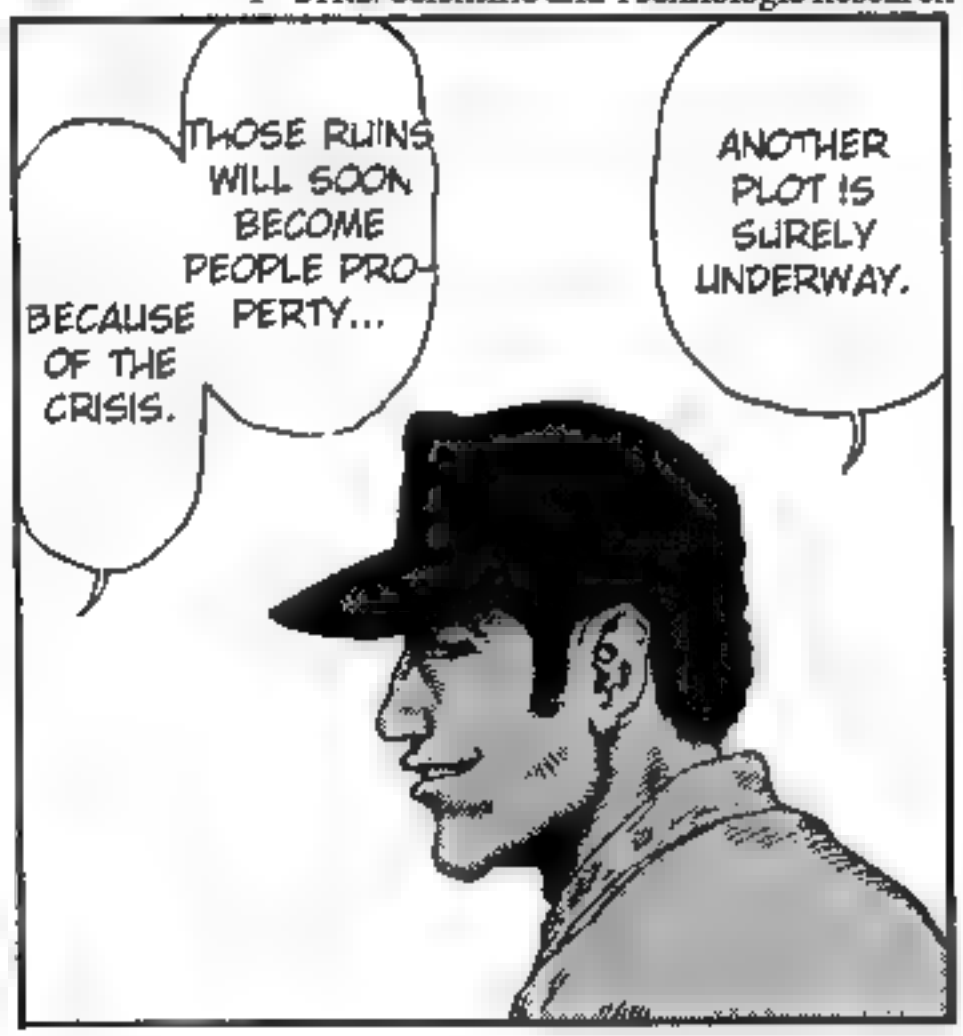

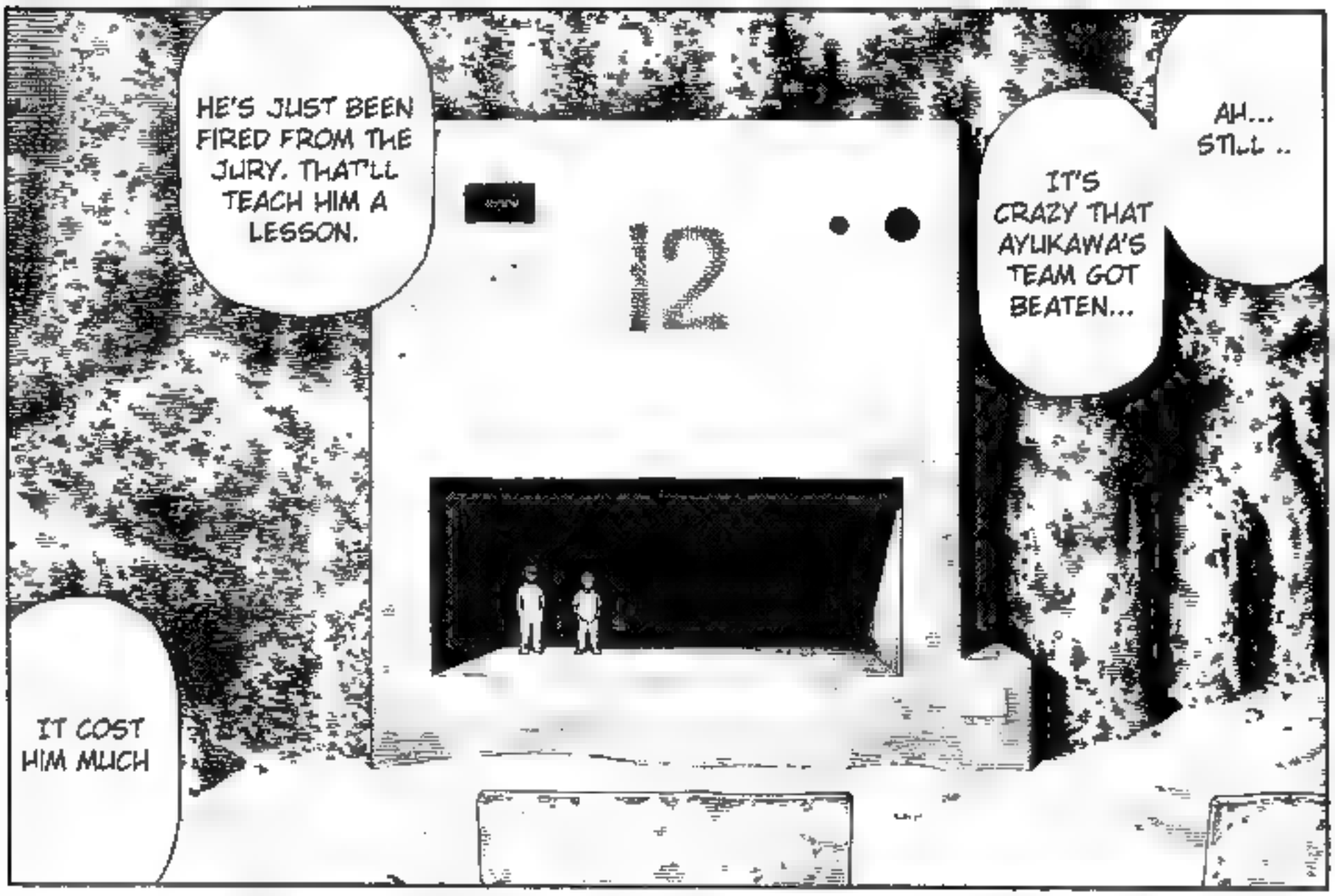
HE'S JUST BEEN FIRED FROM THE JURY. THAT'LL TEACH HIM A LESSON.
12
IT'S CRAZY THAT AYUKAWA'S TEAM GOT BEATEN...
AH... STILL ..
IT COST HIM MUCH

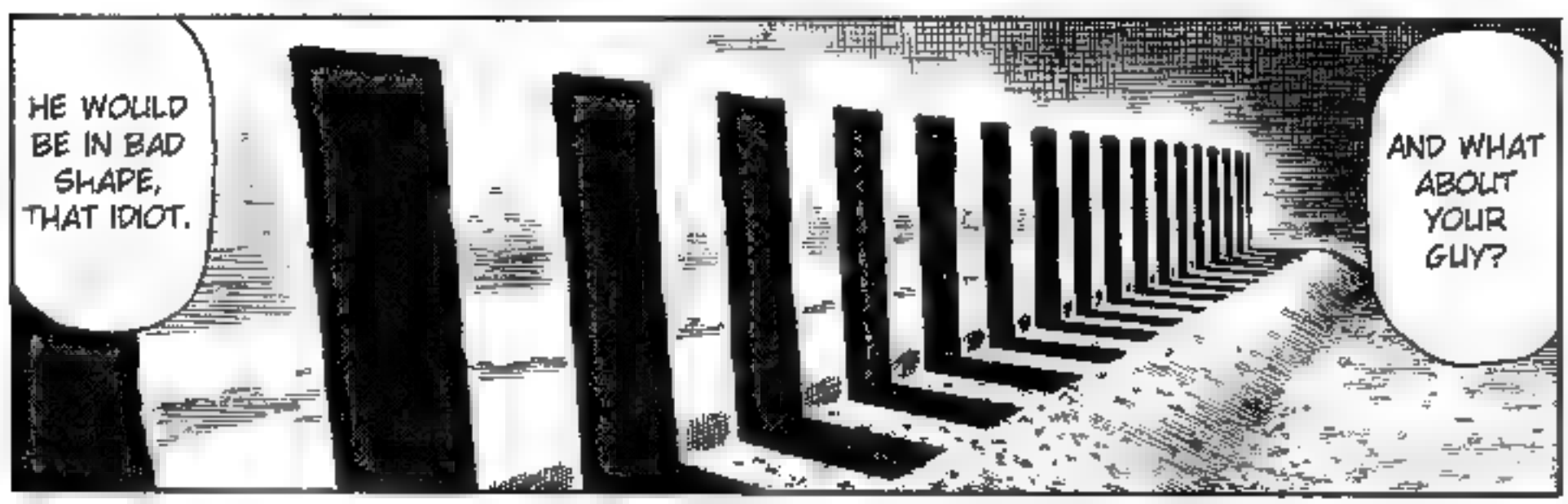
HE WOULD BE IN BAD SHAPE, THAT IDIOT.
AND WHAT ABOUT YOUR GUY?

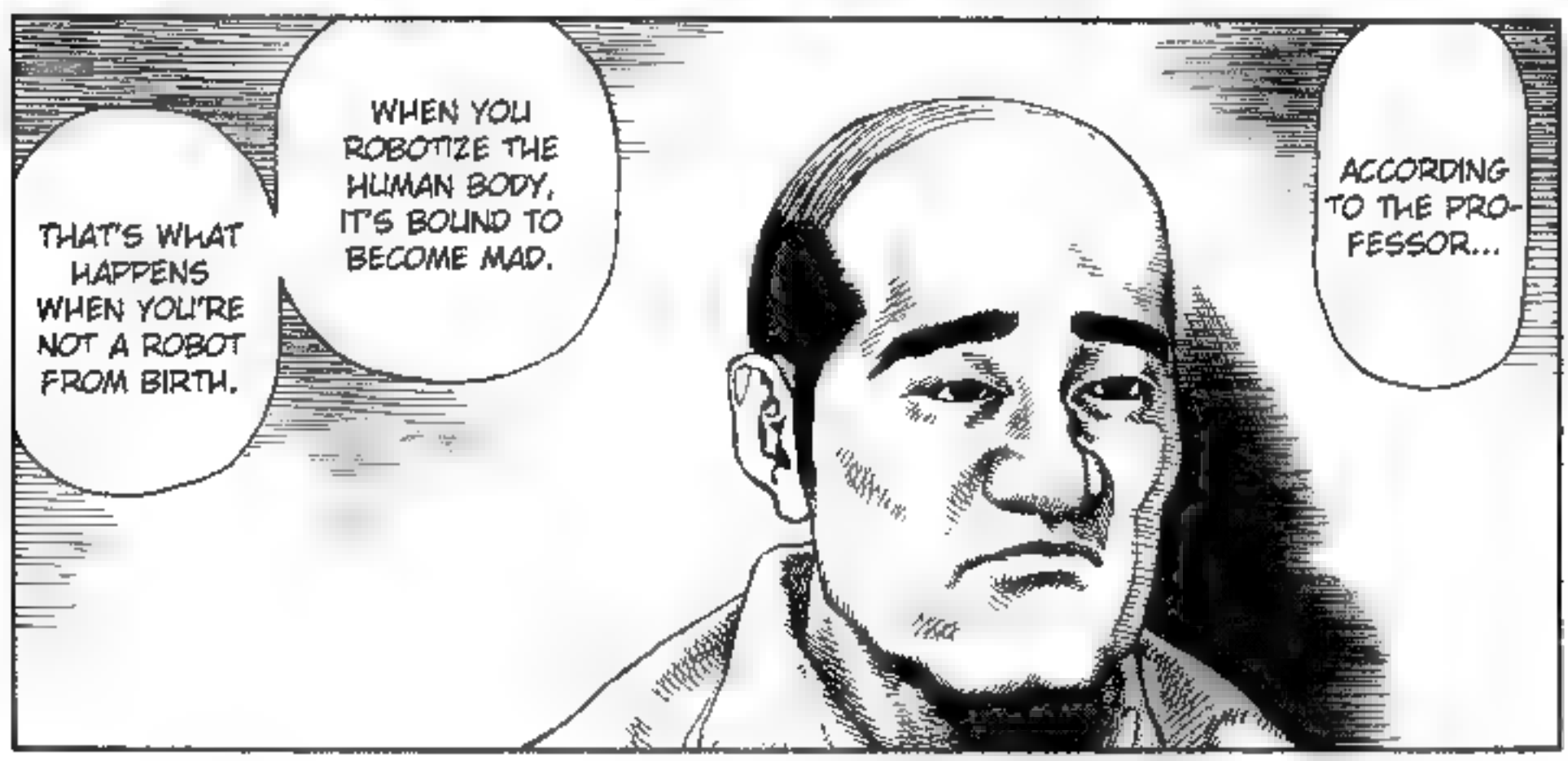
THAT'S WHAT HAPPENS WHEN YOU'RE NOT A ROBOT FROM BIRTH.
WHEN YOU ROBOTIZE THE HUMAN BODY, IT'S BOUND TO BECOME MAD.
ACCORDING TO THE PROFESSOR...

NO, BECAUSE HE'S A COMRADE.

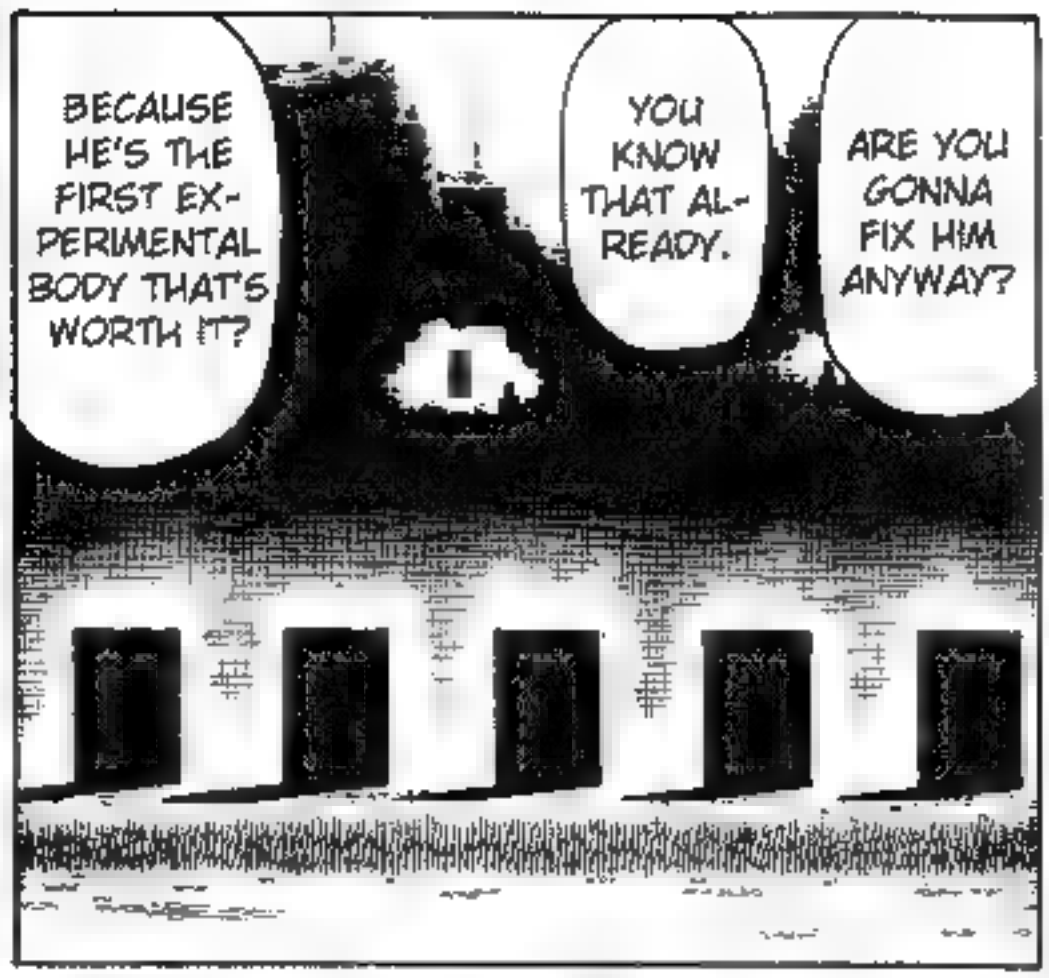
BECAUSE HE'S THE FIRST EX-PERIMENTAL BODY THAT'S WORTH IT?
YOU KNOW THAT AL-READY.
ARE YOU GONNA FIX HIM ANYWAY?

IT'S HIS SOCIETY TRAINING.
OOOH...

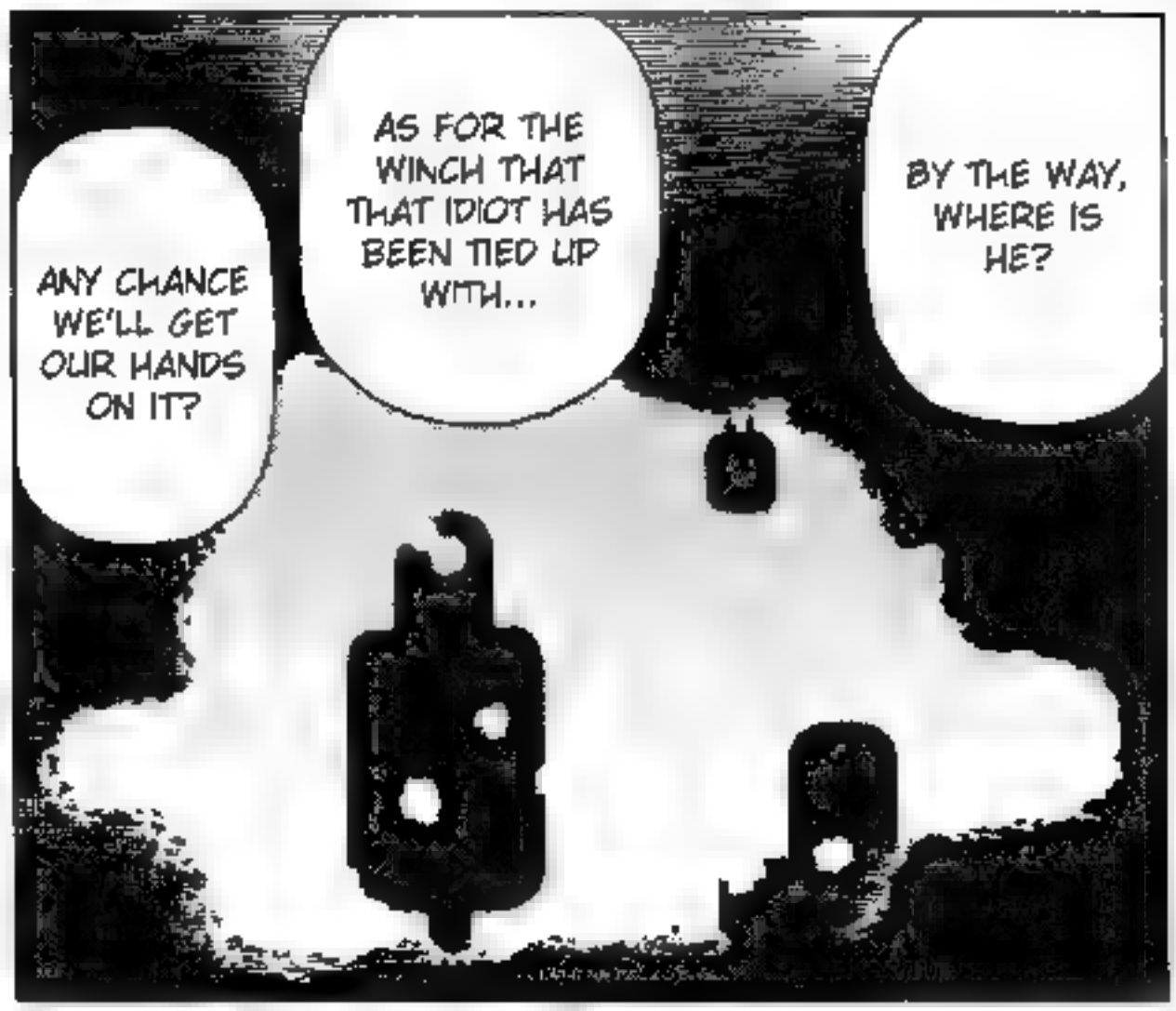
ANY CHANCE WE'LL GET OUR HANDS ON IT?
AS FOR THE WINCH THAT THAT IDIOT HAS BEEN TIED UP WITH...
BY THE WAY, WHERE IS HE?

AYU-KAWA?!
AYAKUMA AND SAMESUGA ARE ON IT.

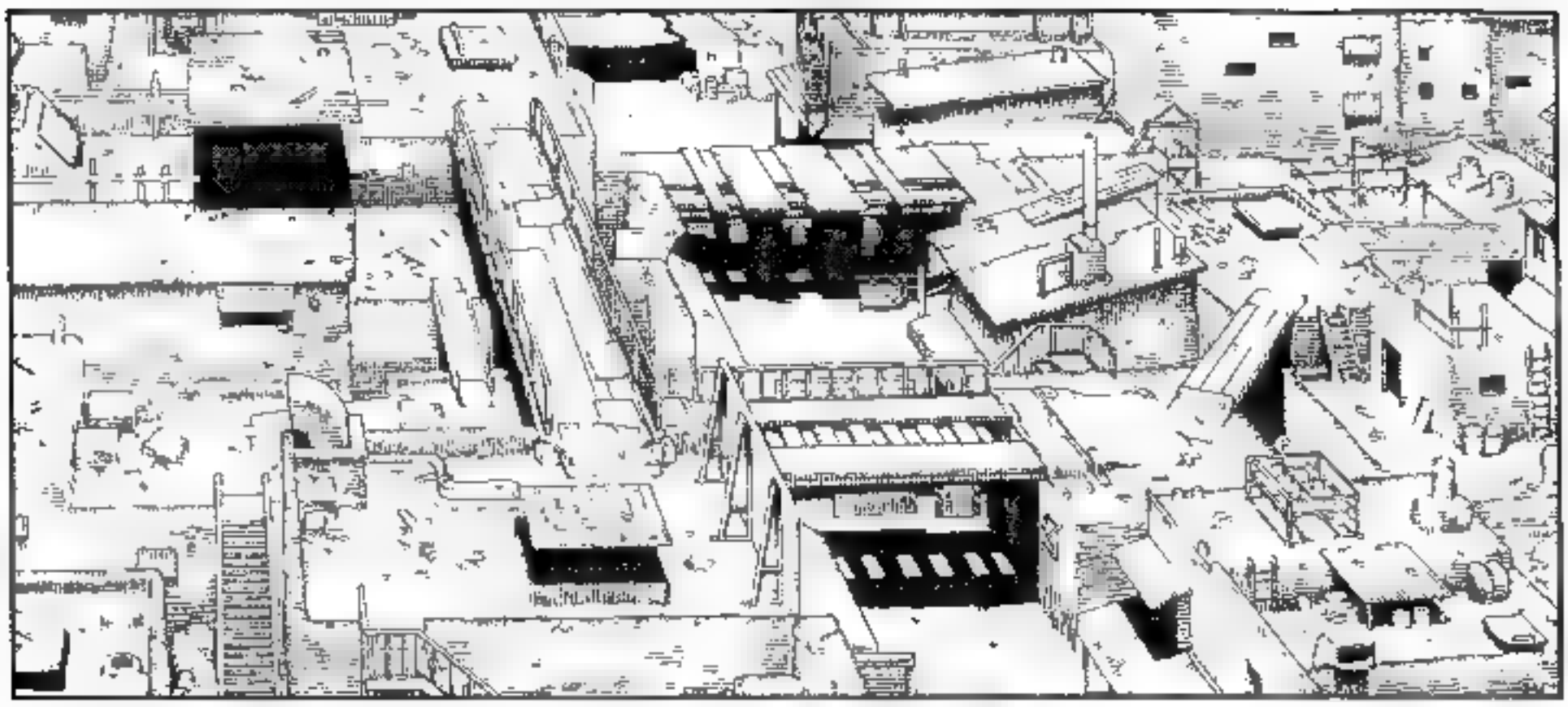

ドドドー
WHAT'S HAPPENING, JUN?!
ガ
UUUGH
OUUUH

ドカーン
ガシャ
バキ
バキ
!?

HE HE HE HE HE

HE HASN'T PAYED.

GHIA!

MY FIST IN YOUR FACE!

LET'S KILL HIM!

BASTARD!

ポコ

WHAT STRENGTH ...!

The son of the restaurant owner
PAY UP!

ぴょ
WOUAAH...
ぶ
HYIII...

DAMN BRAT!

ギョ

OH!

カ

!?

ガミ

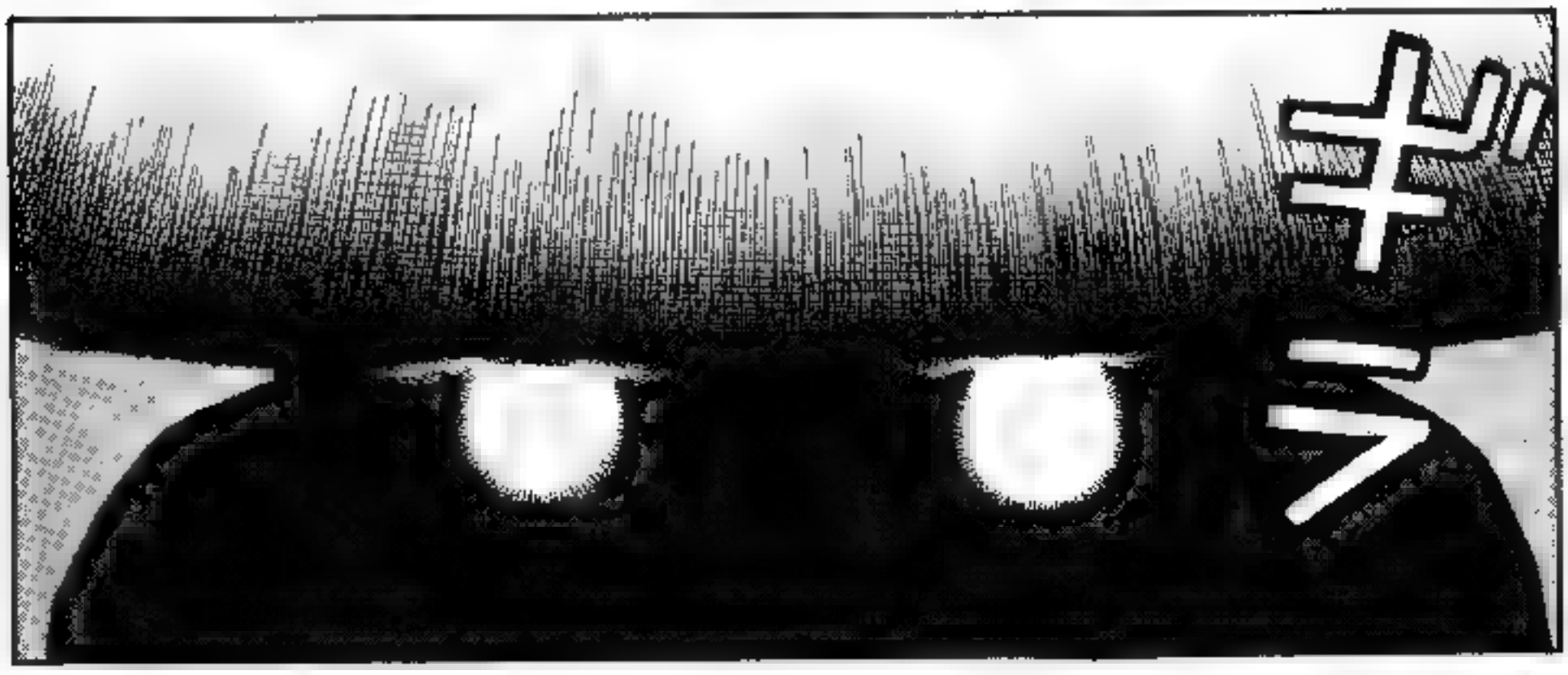

WHAT ARE YOU PLAYING AT?

So tall!

Fuck! He's strong!

わっ

GH... GHIAAAA!

ガシッ

LET THIS KID GO!

WHAAA...!

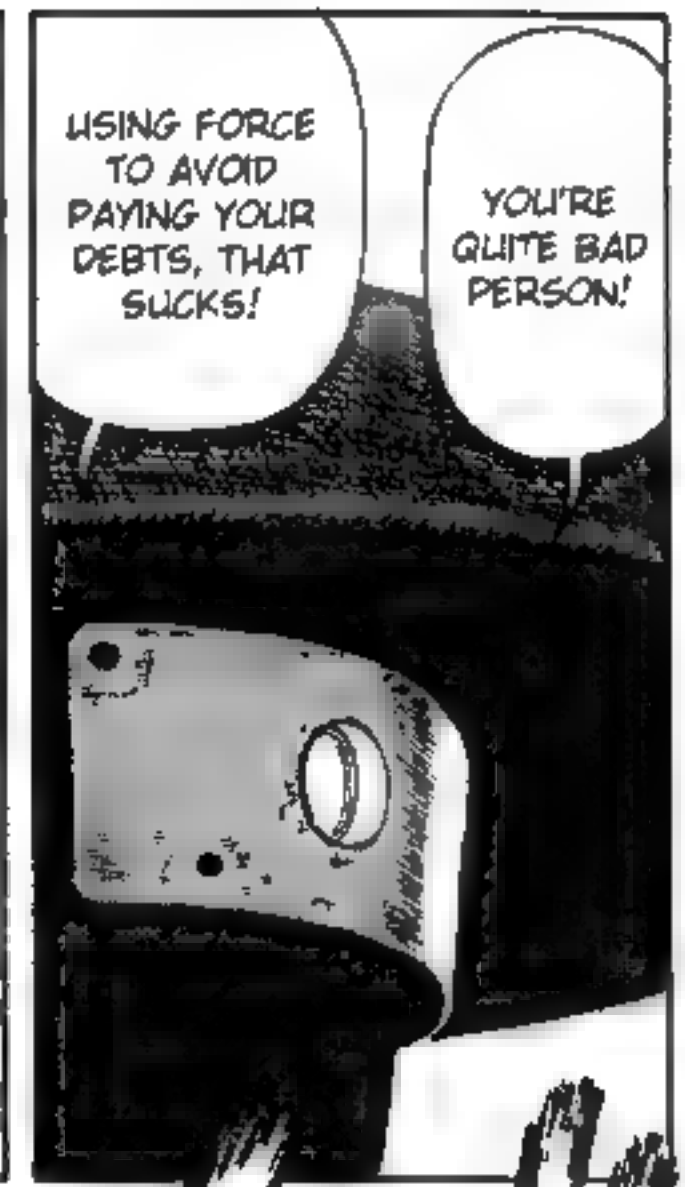
USING FORCE TO AVOID PAYING YOUR DEBTS, THAT SUCKS!
YOU'RE QUITE BAD PERSON!

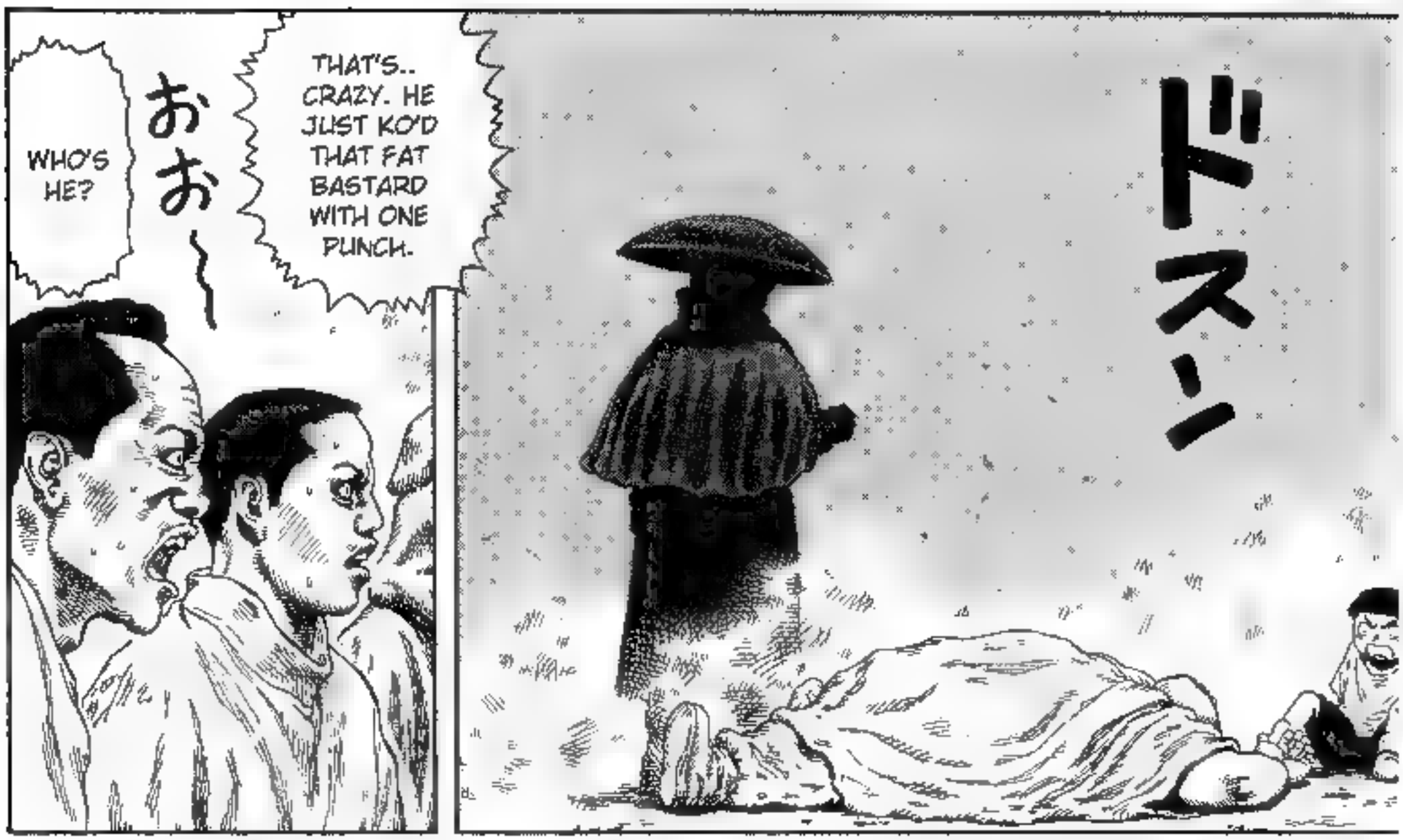
WHO'S HE?
おお〜
THAT'S.. CRAZY. HE JUST KO'D THAT FAT BASTARD WITH ONE PUNCH.
ドスン

HEY LOOK, HE'S NOT ALONE.
SO COOL!
Don't lynch him, judge him!
Thank you!
Thank you!
IN ANY CASE, NOT JUST ANYONE.

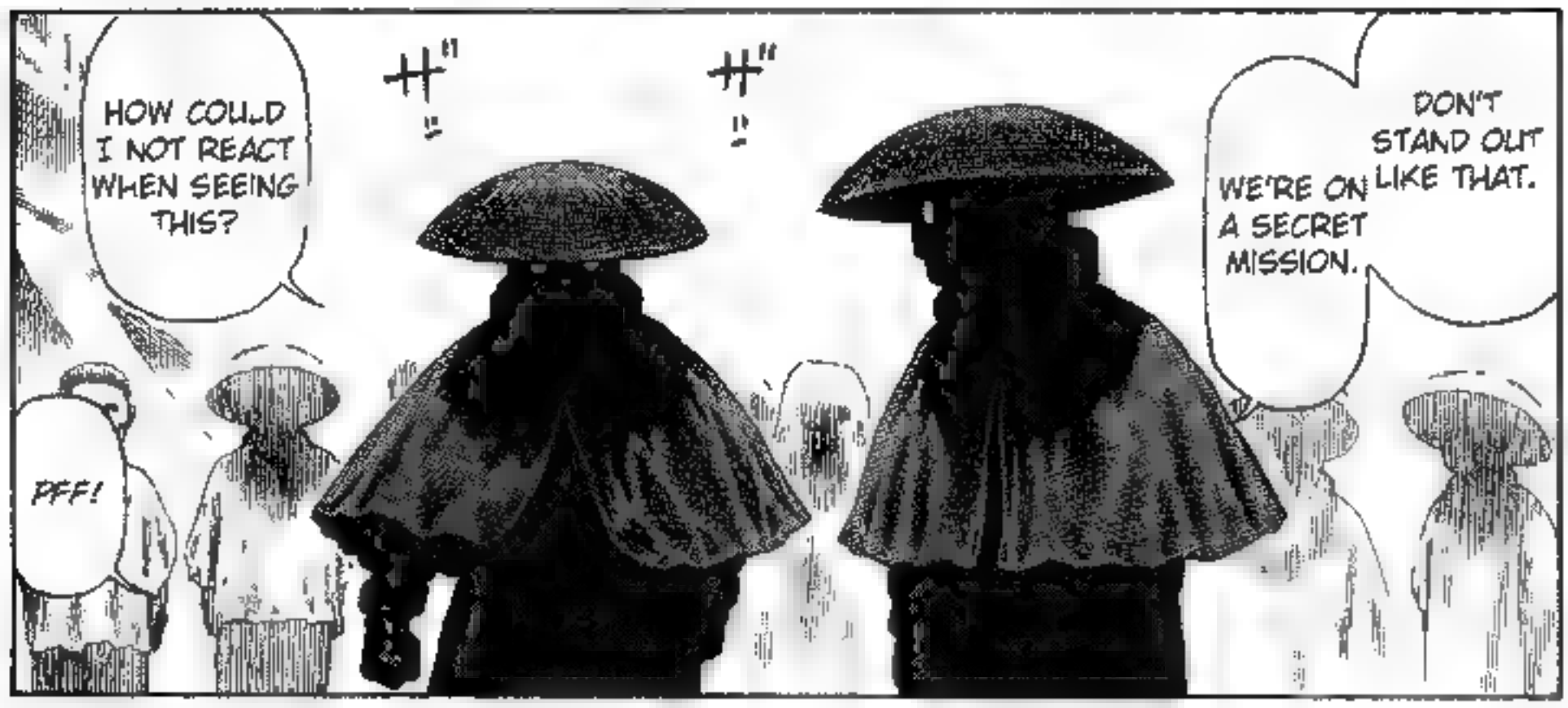
HOW COULD I NOT REACT WHEN SEEING THIS?
PFF!
WE'RE ON A SECRET MISSION.
DON'T STAND OUT LIKE THAT.

YOU THINK...

FIRST OF ALL, WE'VE GOT TO FIND THE STORE OF THE MAN WHO MADE THE WINCH.

WHAT'S MORE, WE NEED TO CAPTURE HIM DISCRETLY. WE CAN'T DO AS USUAL.

WE'RE GOING TO FIND THE GUY THAT STAYED BEGHIND TO ACT AS A DECOY? HE'S IMPRESSIVE.

HUH?

HEHEHE! SERIOUSLY! I CAN'T BELIE-VE SUCH AN OPPORTUNITY COMES AROUND AGAIN SO QUICKLY.

IT'S TOTALLY DIFFERENT FROM WHAT WE'VE BEEN TAUGHT.
IT'S A REAL CITY, WITH REAL PEOPLE.

IT STINKS...

VOL.68 END

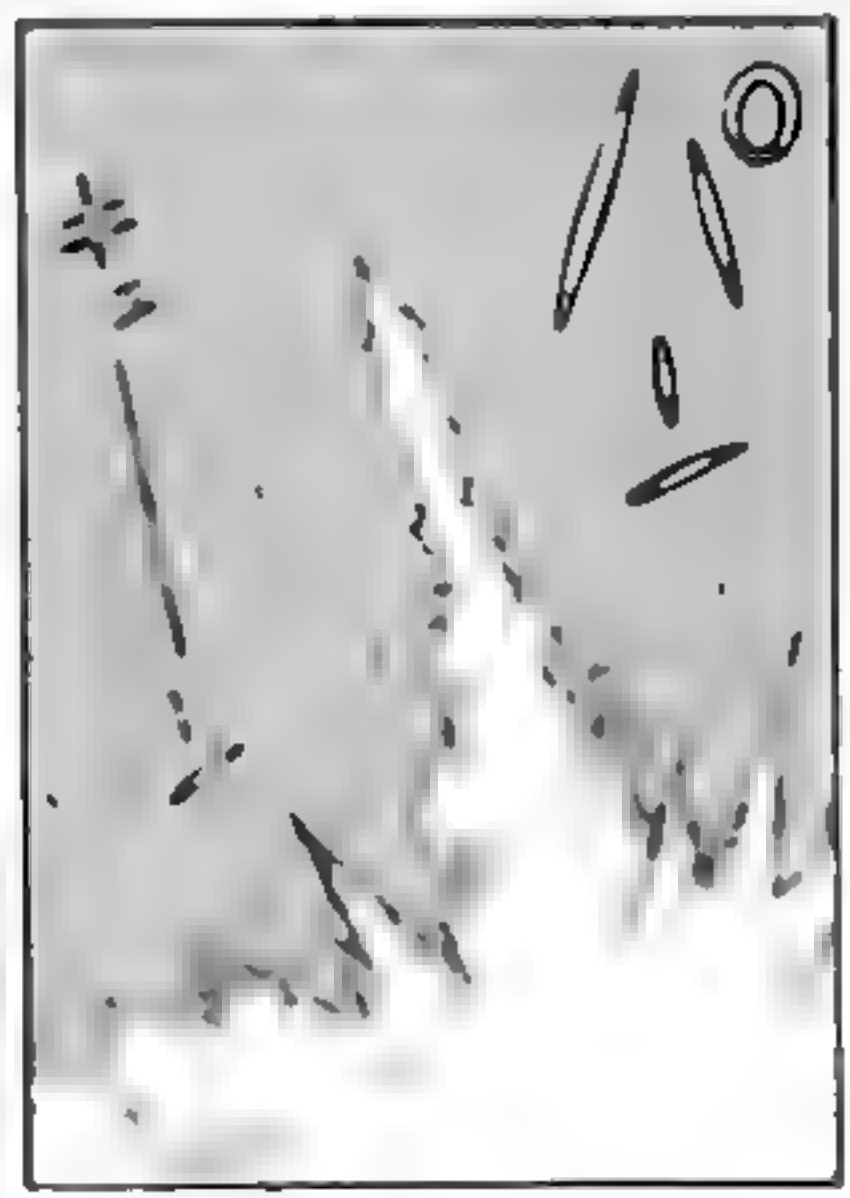

キュイイイ
キイイイン
パ
ANTI-SONIC

VOL.69

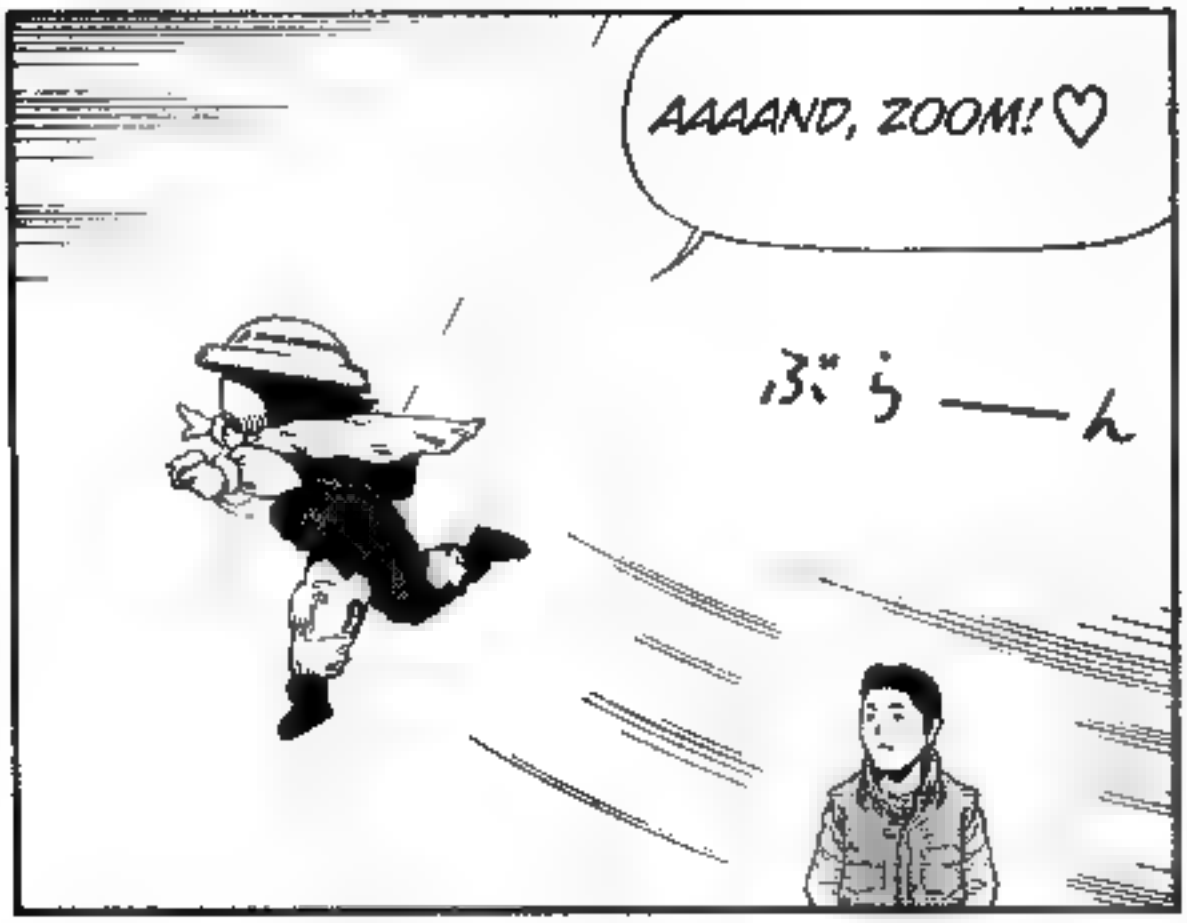
AAAAND, ZOOM!♡
ぶぅーん

HEHEHEHEHE!

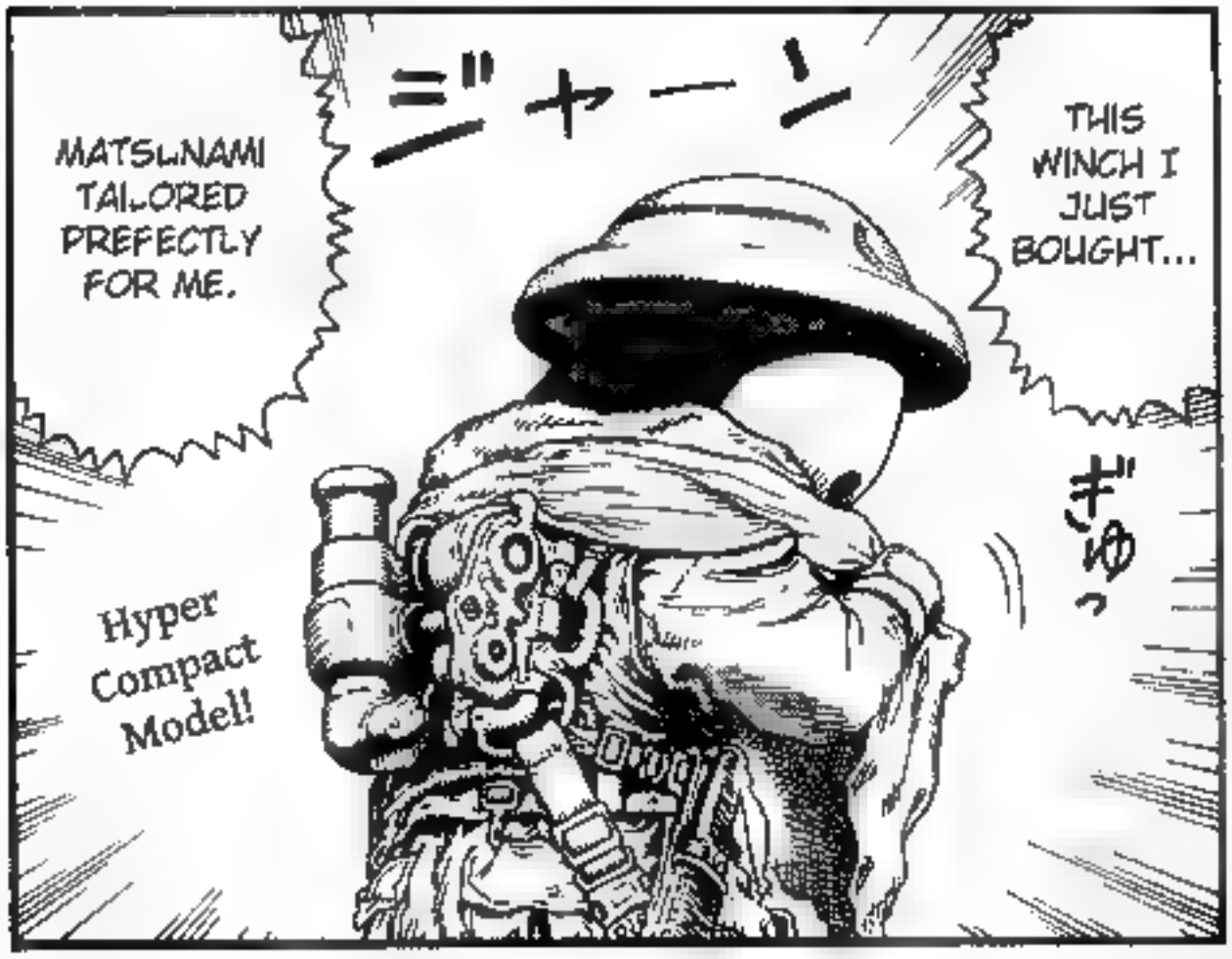
ニャーン
MATSUNAMI TAILORED PREFECTLY FOR ME.
THIS WINCH I JUST BOUGHT...
ぎゅっ
Hyper Compact Model!

I DID ALL BY MYSELF!
WOAH!!
It's very good!

IT'S LESS POWERFUL AND THE THREAD LENGTH IS SHORTER, BUT IT'S ENOUGH FOR YOU, I GUESS.
I DRA-MATICALLY REDUCED THE SIZE AND WEIGHT COM-PARED TO HIS.
I'M SO HAPPY!
カチカチ

I LEARNED WITH THAT OF MY MASTER.
YOU'RE DOING GOOD.

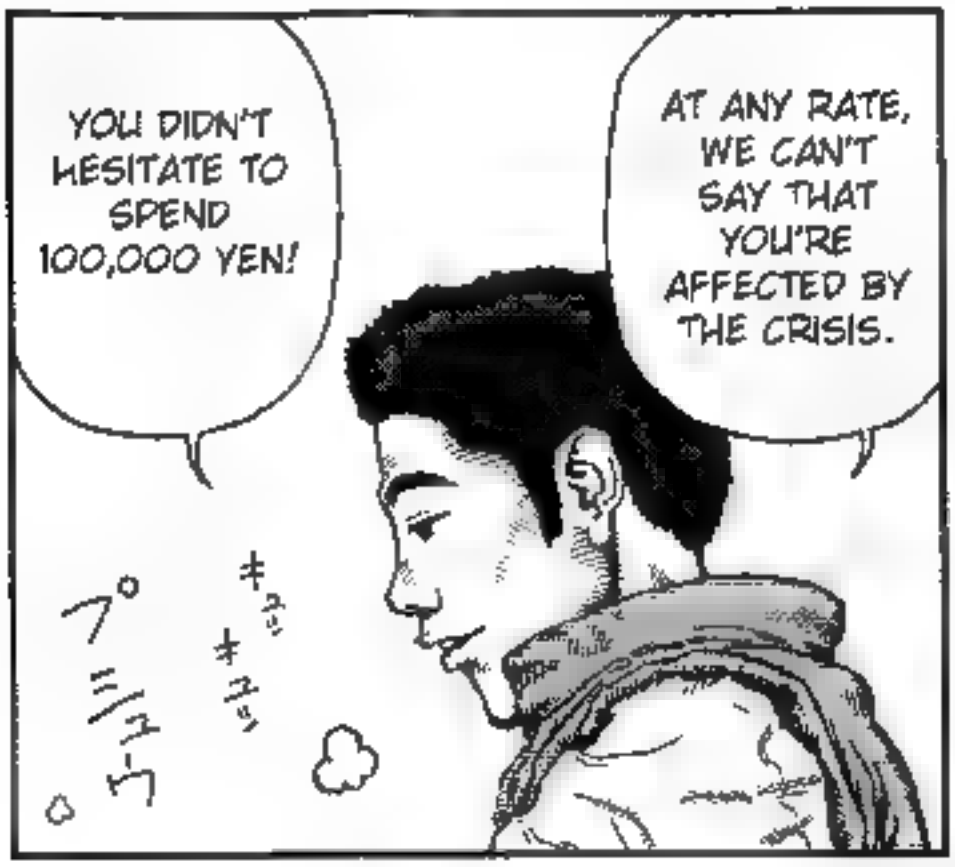
YOU DIDN'T HESITATE TO SPEND 100,000 YEN!
AT ANY RATE, WE CAN'T SAY THAT YOU'RE AFFECTED BY THE CRISIS.
プニュッ
キュッ
キュッ

WE RISKED OUR LIVES TO EARN THEM.

IF YOU EVER NEED MORE TWEAKING, DON'T HESITATE TO COME SEE ME.
THAT SHOULD DO IT...
AL-RIGHT.
カチャ
カチャ

TODAY, I BARELY MAKE IT THROUGH THANKS TO SPECIAL ORDERS SUCH AS YOURS.
DON'T BE STUPID!
I'D HATE TO LOOSE CUSTOMERS.

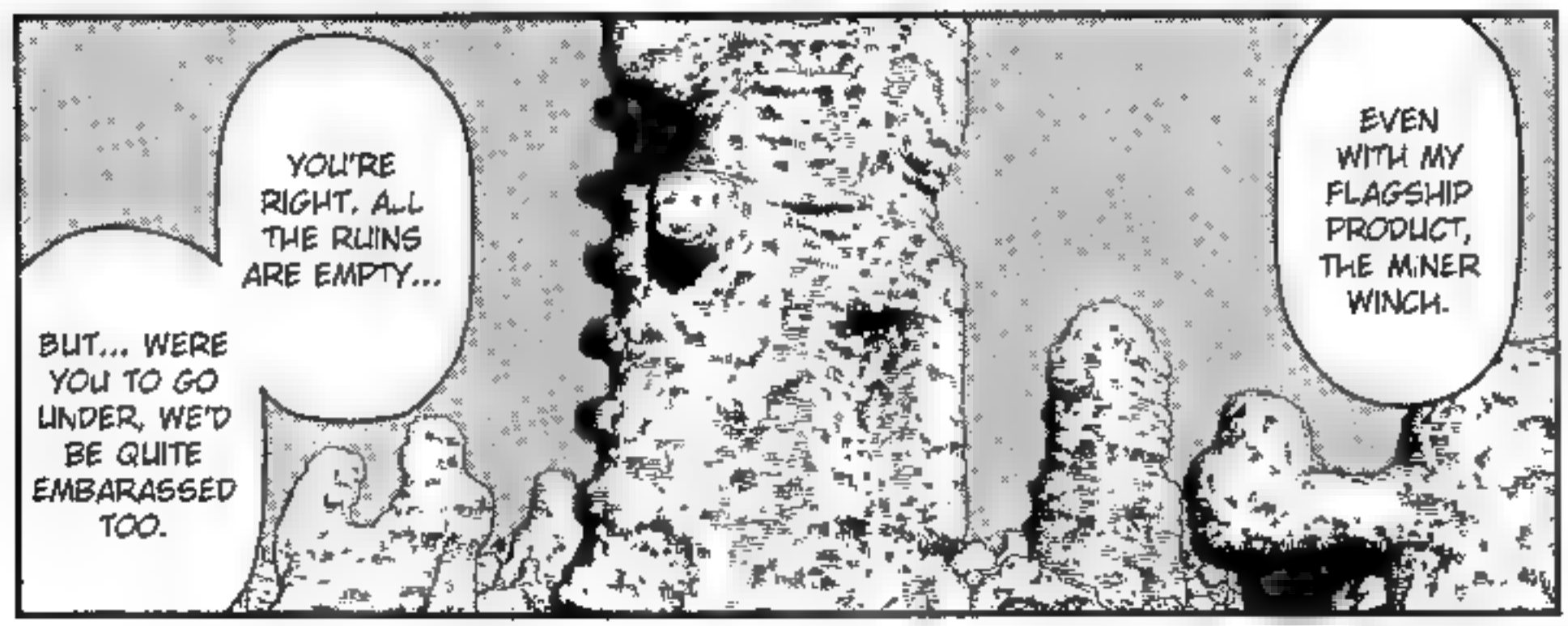
YOU'RE RIGHT. ALL THE RUINS ARE EMPTY...
BUT... WERE YOU TO GO UNDER, WE'D BE QUITE EMBARASSED TOO.
EVEN WITH MY FLAGSHIP PRODUCT, THE MINER WINCH.

HE ALWAYS SAYS THAT HE WANTS TO USE ONLY THE GEAR YOU MAKE.
THE SUCCESS OF MY MASTER'S BUSINESS IS CLOSELY RELATED TO YOURS.
FROM NOW ON, MY EQUIPMENT WILL BE MAINTAINED BY YOU ONLY.

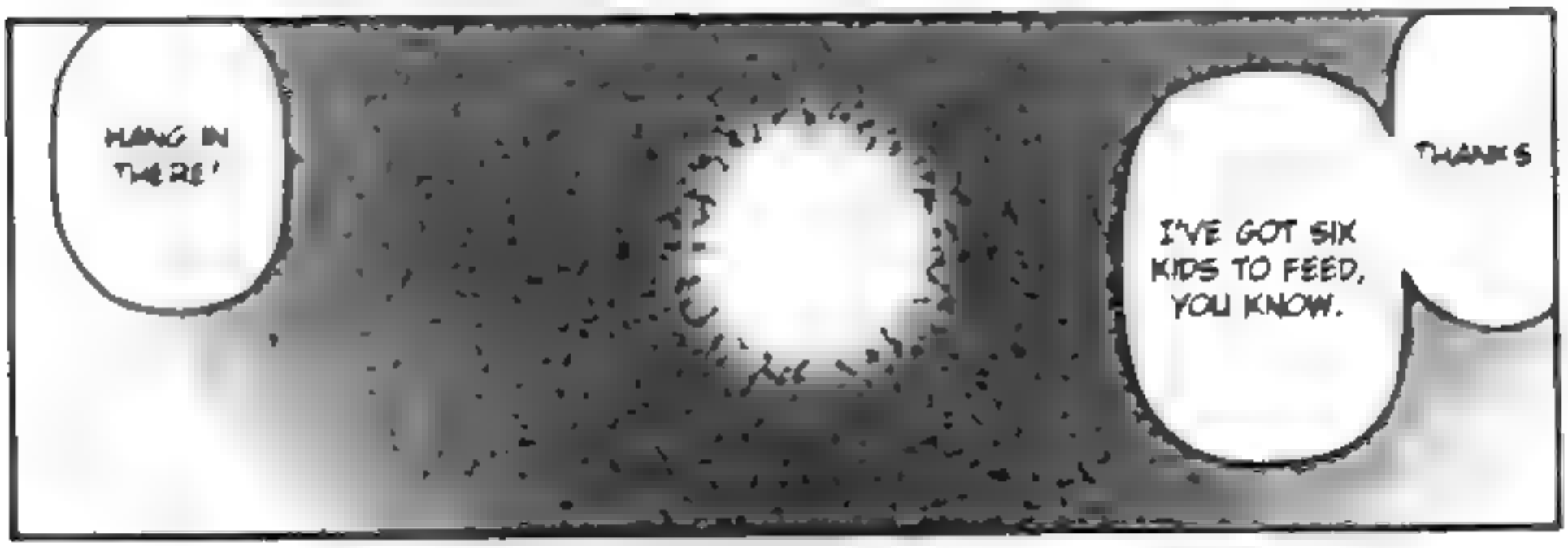
HANG IN THERE!
THANKS
I'VE GOT SIX KIDS TO FEED, YOU KNOW.

BUT HOW DOES HE INTEND TO DO IT?
KAIZUKA SAID THAT HE WANTED TO MAKE TODAY'S SOCIETY TO LAST TEN MORE YEARS...
HAN
HAN
HAN
IT'S PAINFUL TO LOOK AT...

BUT FOR MY MASTER, IT'S ONLY A CON-SOLATION PRIZE.
THEY'VE BEEN ADVERTISED AS BEING A NEW SOURCE OF EMPLOYEMENT FOR EVERYBODY.
INCIDENTALY, THE REMAINS THAT WE FOUND THE OTHER DAY...

HE GRADUALLY UNCOVERS THE REMAINS DETAINED BY THE ENEMY OR THE GOVERNMENT IN ORDER TO TRY AND STOP THE CRISIS...

MAYBE IT'S A PLOY LED BY OLD MAN KAIZUKA...

Junko as a personal assistant

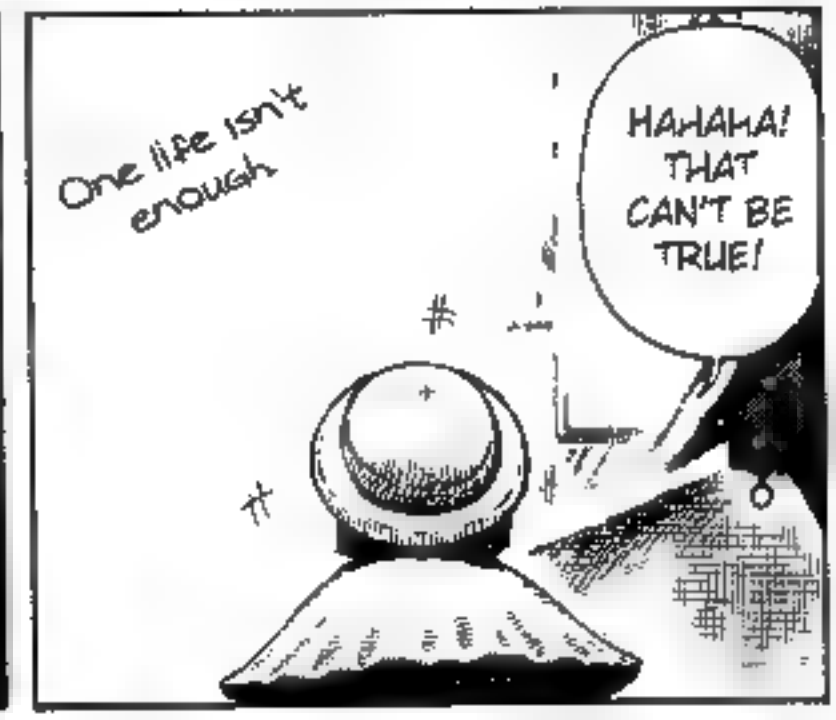

ザザ

MARUGISHI

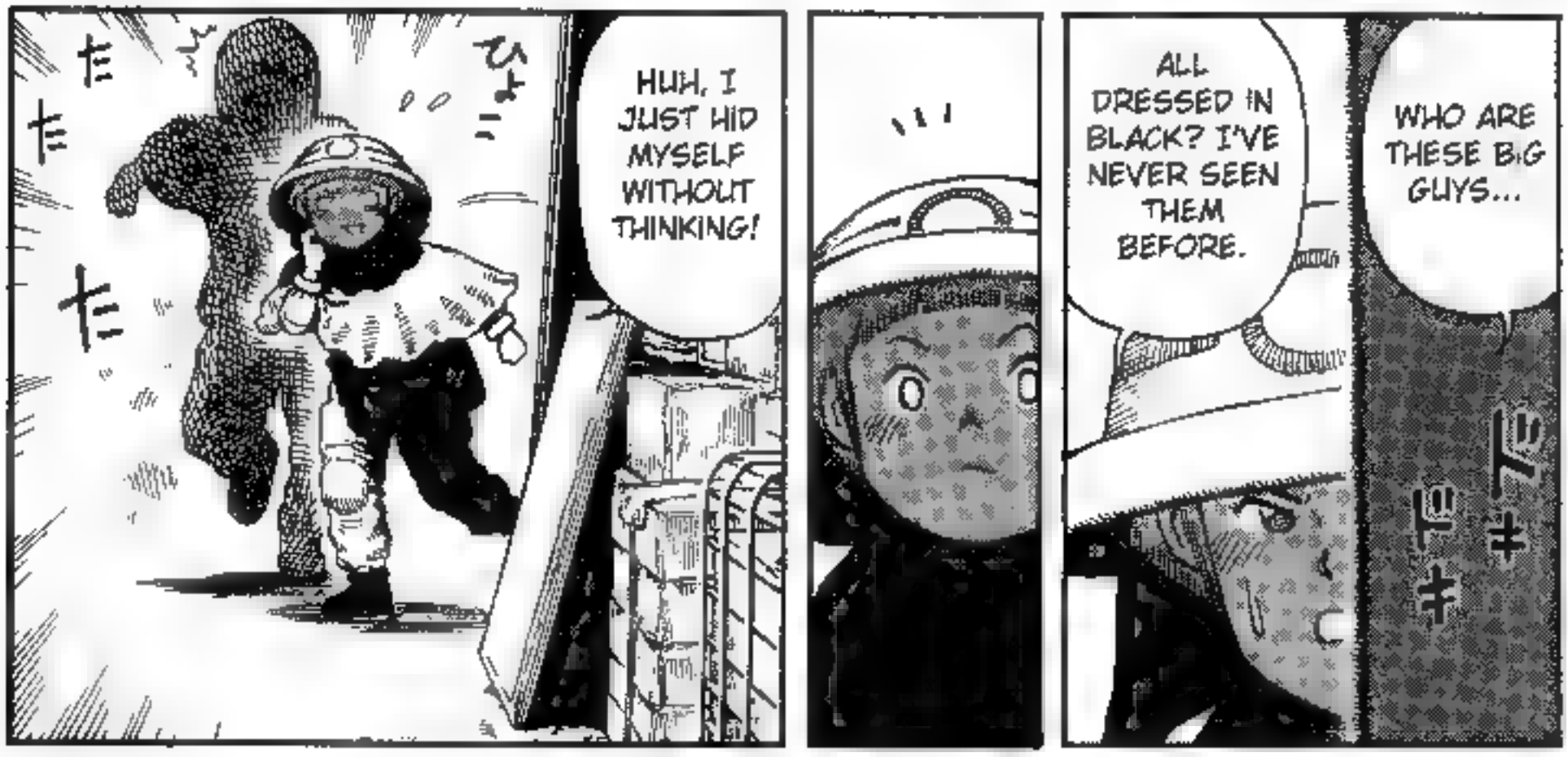
ひょこ
たたたた
HUH, I JUST HID MYSELF WITHOUT THINKING!
...
ALL DRESSED IN BLACK? I'VE NEVER SEEN THEM BEFORE.
WHO ARE THESE BIG GUYS...
ザザザ

WHERE DOES HE COME FROM, THAT ONE?!

たたっ

WATCH OUT, MORON!

ドッ

WAH!

OHR!

ヨッ

HUH?

HE'S THE ONE WHO BUMPED INTO ME.

OUCH ...

SHIT!!

HE'S FOLLOWING THOSE TWO?

.....

.....

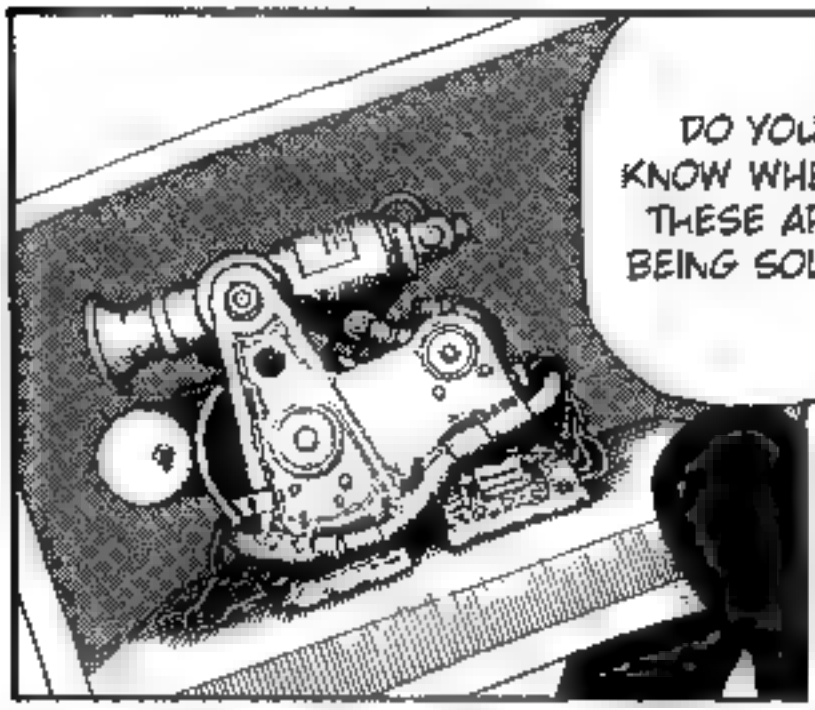
DO YOU KNOW WHERE THESE ARE BEING SOLD?

WORK GLOVES
PERSONAL SHOES
HARNESS BELTS
COMPASSES
PERSONAL WINCHES

WE NEED THE SAME THING TO HELP US WITH SOME RUINS SCAVENGING.
IT MUST BE SUPER EXPENSIVE!
EEEH, THIS IS SOME VERY COOL GEAR!

AND THEN IN THE DESERT.

SOON AFTER, IT BECAME COMMON IN THE CITIES

THE PERSONAL WINCH HAS BEEN CREATED FOR THE MINERS EXTRACTION WORKS. IT ALLOWS ONE TO GO IN OR OUT OF THE MINES.

IT'S ALL BEEN DICTATED BY SOCIETY ITSELF.

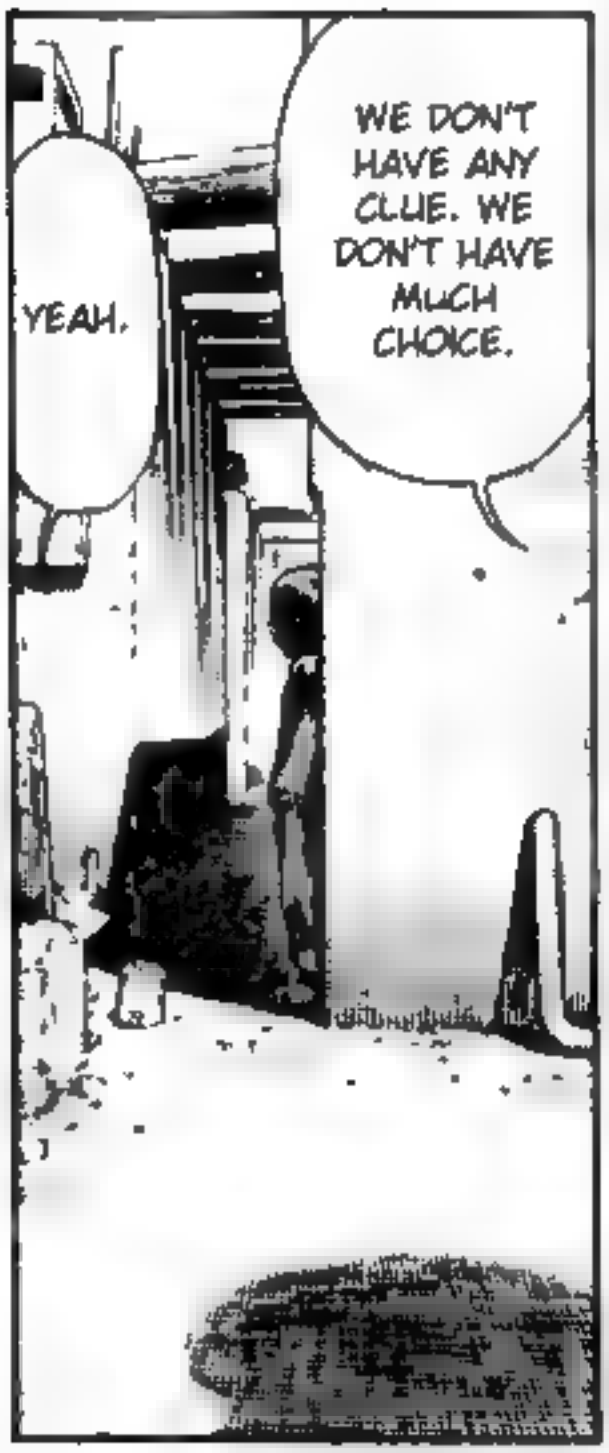
YEAH.
WE DON'T HAVE ANY CLUE. WE DON'T HAVE MUCH CHOICE.

WE WILL NEVER HAVE THE TIME TO CHECK THEM ALL.
AND COUNTLESS STORES ARE SELLING THEM.
AS A RESULT, IT'S VERY POPULAR IN THE DESERT...

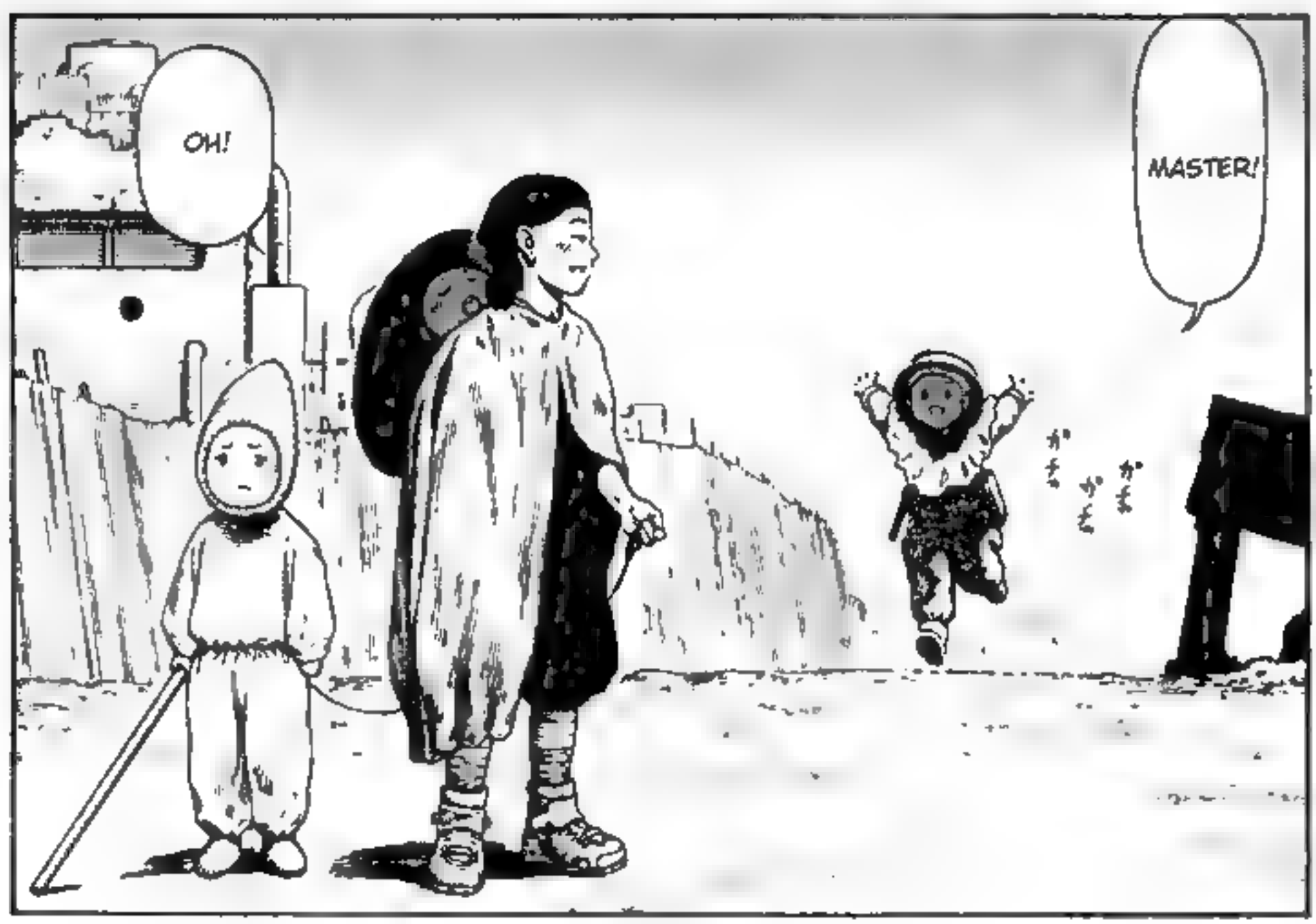
OH!
MASTER!

NEAT, UH?

OH, MY...

This model is more recent than mine!

AWE-SOME!

HOO!

AT LAST! I'VE GOT IT!

WELL THEN, SO MUCH THE BETTER!

Mommy...

IT'S PERFECT!

DID YOU GIVE IT A GO?

I WONDER IF HIS SHOP WILL LAST.

YOU BETTER BUY THEM WHILE YOU CAN.

EH?

YOU NEED AN ASSORTMENT OF THOSE THAT WILL WEAR OFF.

DID YOU GET SOME SPARE PARTS?

ベアリングに

パッキン

スプリング

ホース

HEY, KANTA!

OH YEAH?
IT'S TRUE HE HAS SOME PROBLEMS...
OH, YES...

WHAT?!
HEEEY!
TAKE CARE OF THEM!

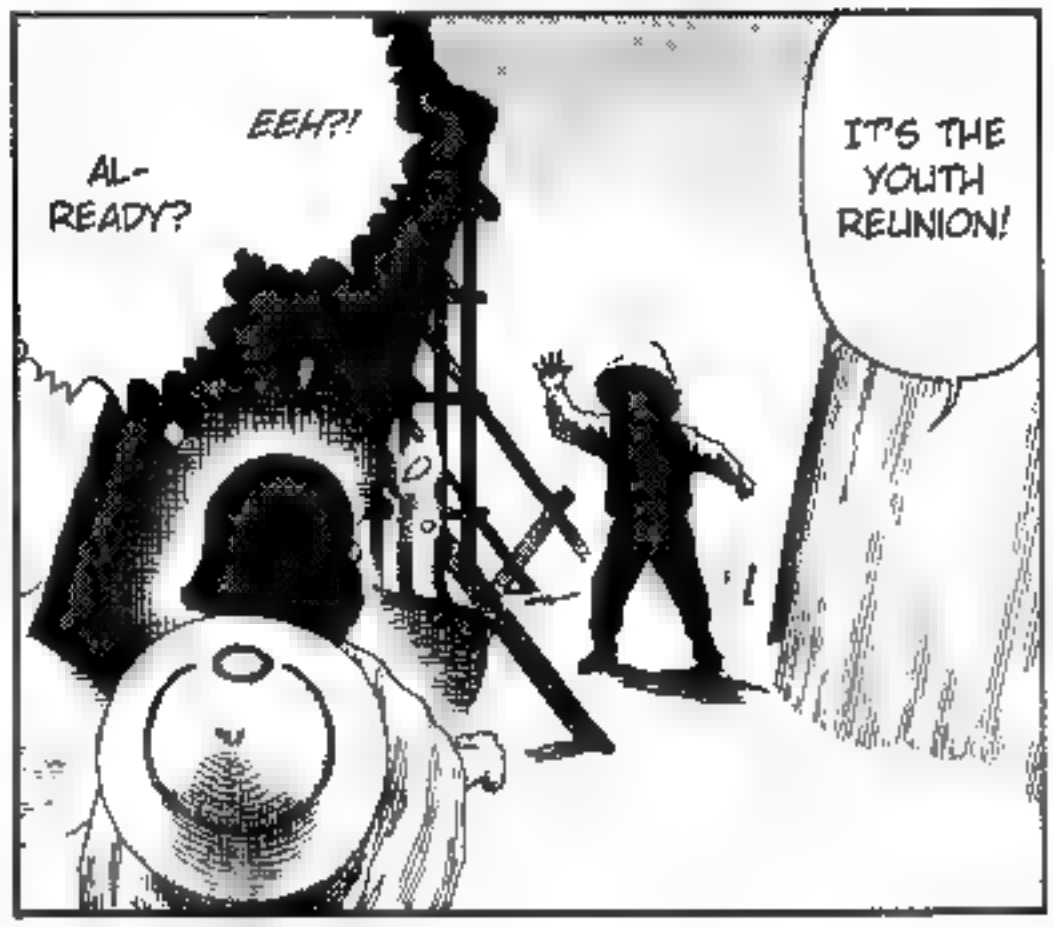
EEH?!
AL-READY?
IT'S THE YOUTH REUNION!

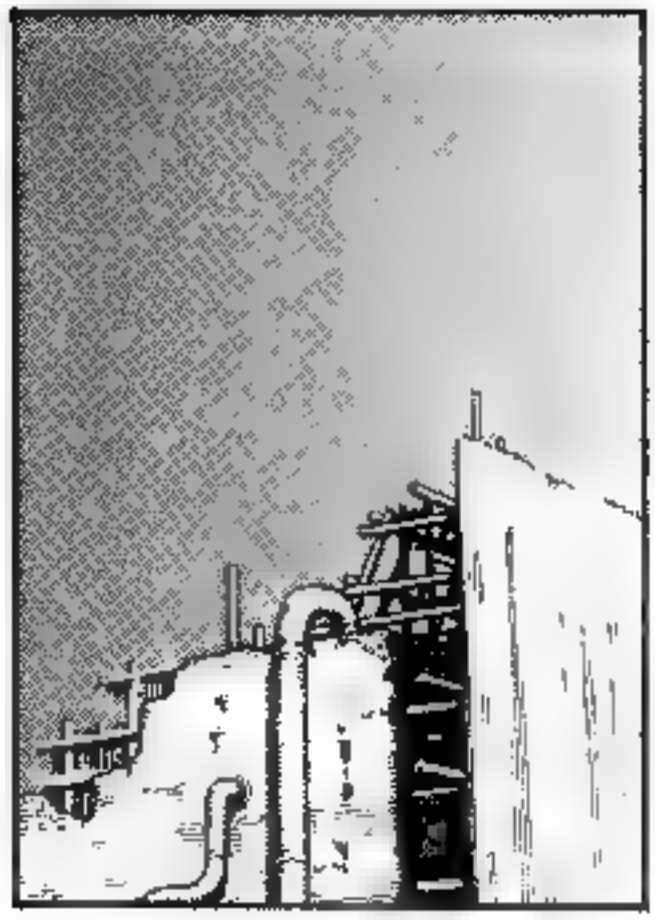

BOO-HOO...
YOU LIKE KIDS, EH!
YOU WERE LOOKING AFTER SOME KIDS AGAIN?
No really. that is.

OH, MY MASTER!

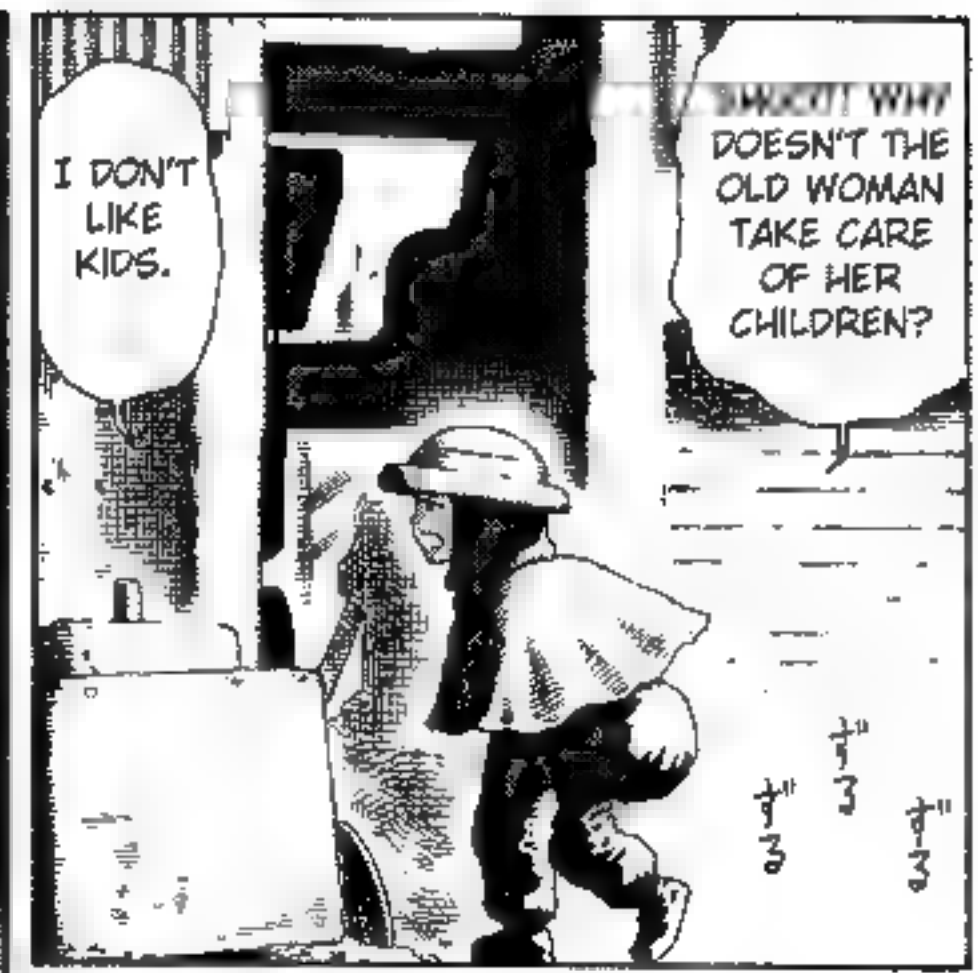
I DON'T LIKE KIDS.
DOESN'T THE OLD WOMAN TAKE CARE OF HER CHILDREN?
ずる
ずる
ずる

HUH?

IT'S THAT GUY FROM BEFORE!
EH...!?

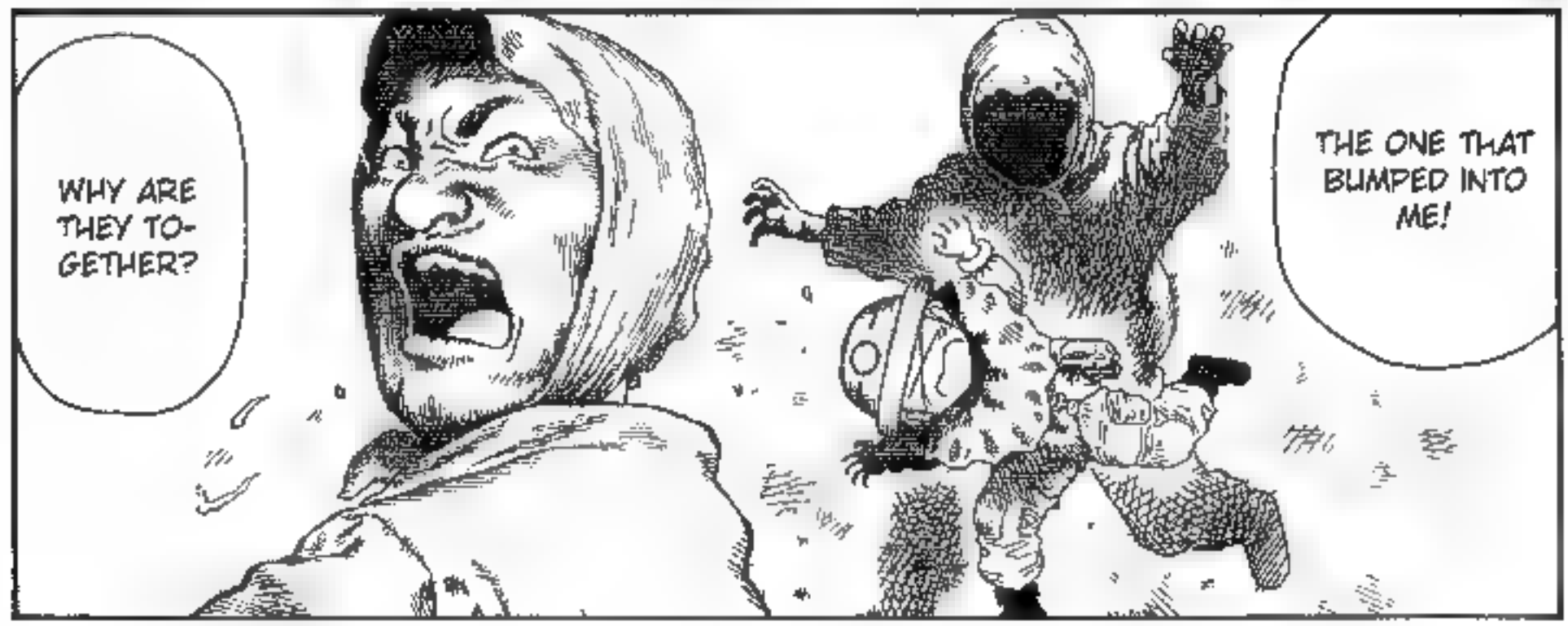
WHY ARE THEY TO-GETHER?
THE ONE THAT BUMPED INTO ME!

OK.
UNDERSTOOD. DO YOUR BEST.

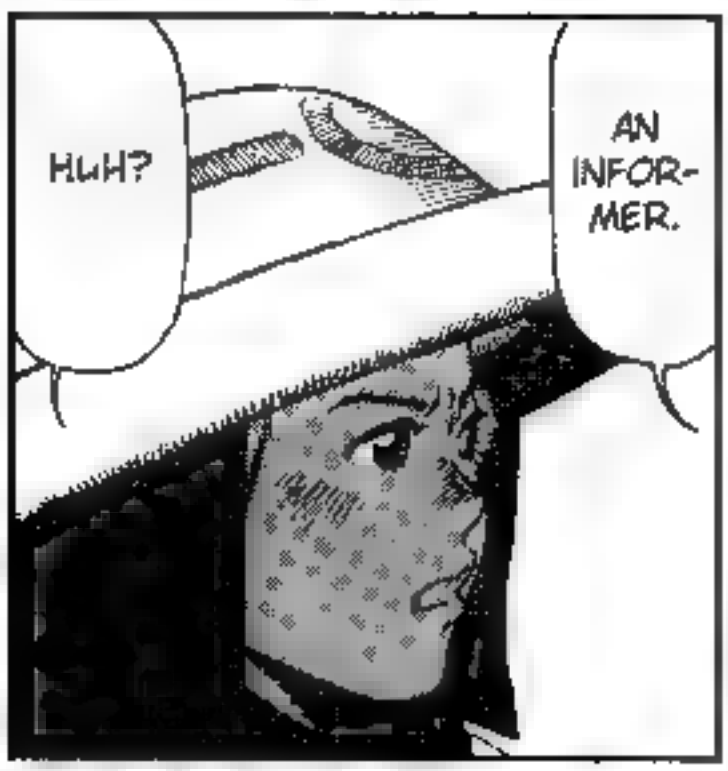
HUH?
AN INFOR-MER.

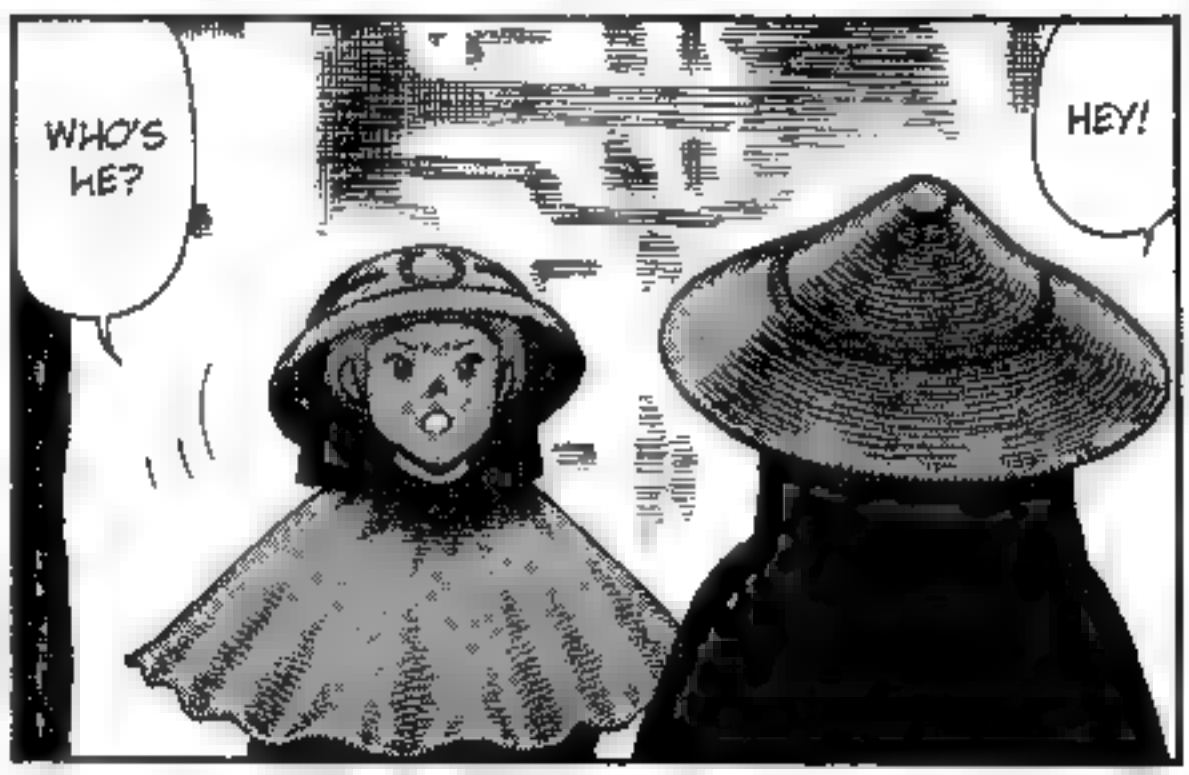
WHO'S HE?
HEY!

DON'T WORRY ABOUT IT.
THAT'S WHY I HAD THEM TAILED.

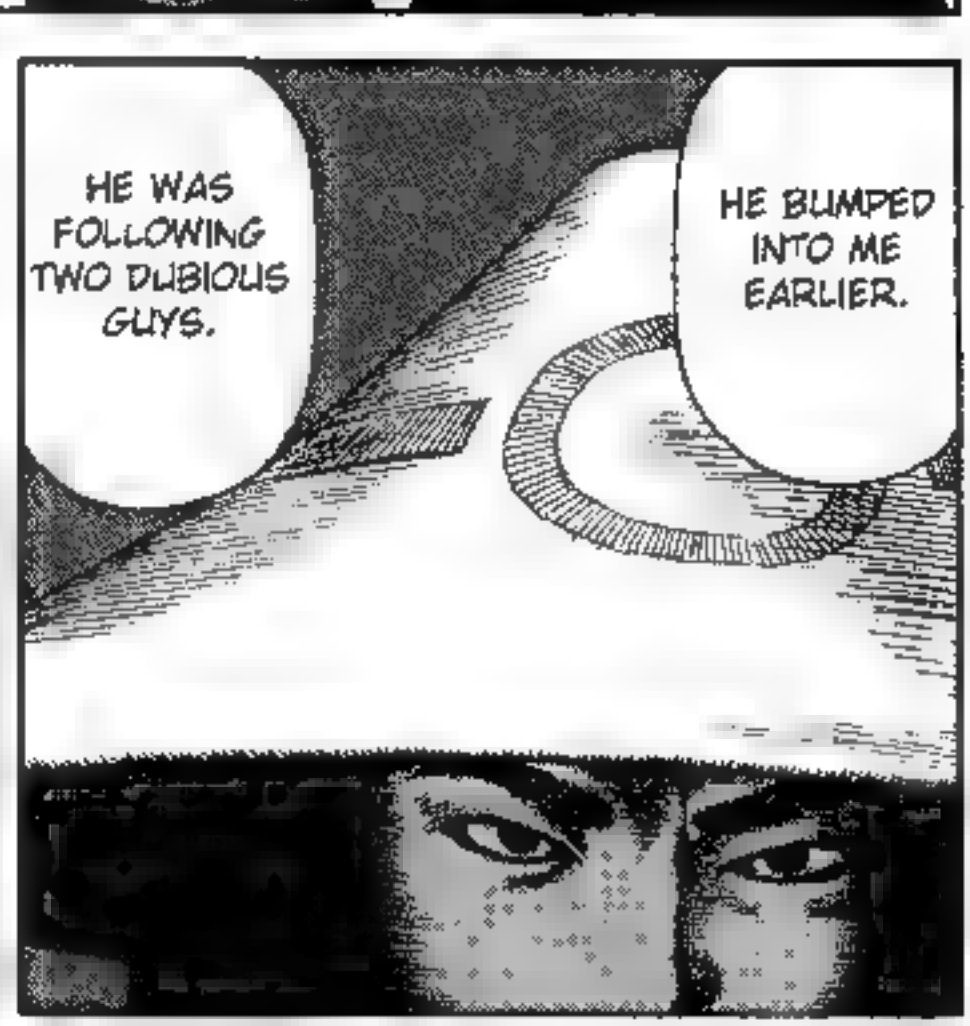
HE WAS FOLLOWING TWO DUBIOUS GUYS.
HE BUMPED INTO ME EARLIER.

Kosuna's boarding house

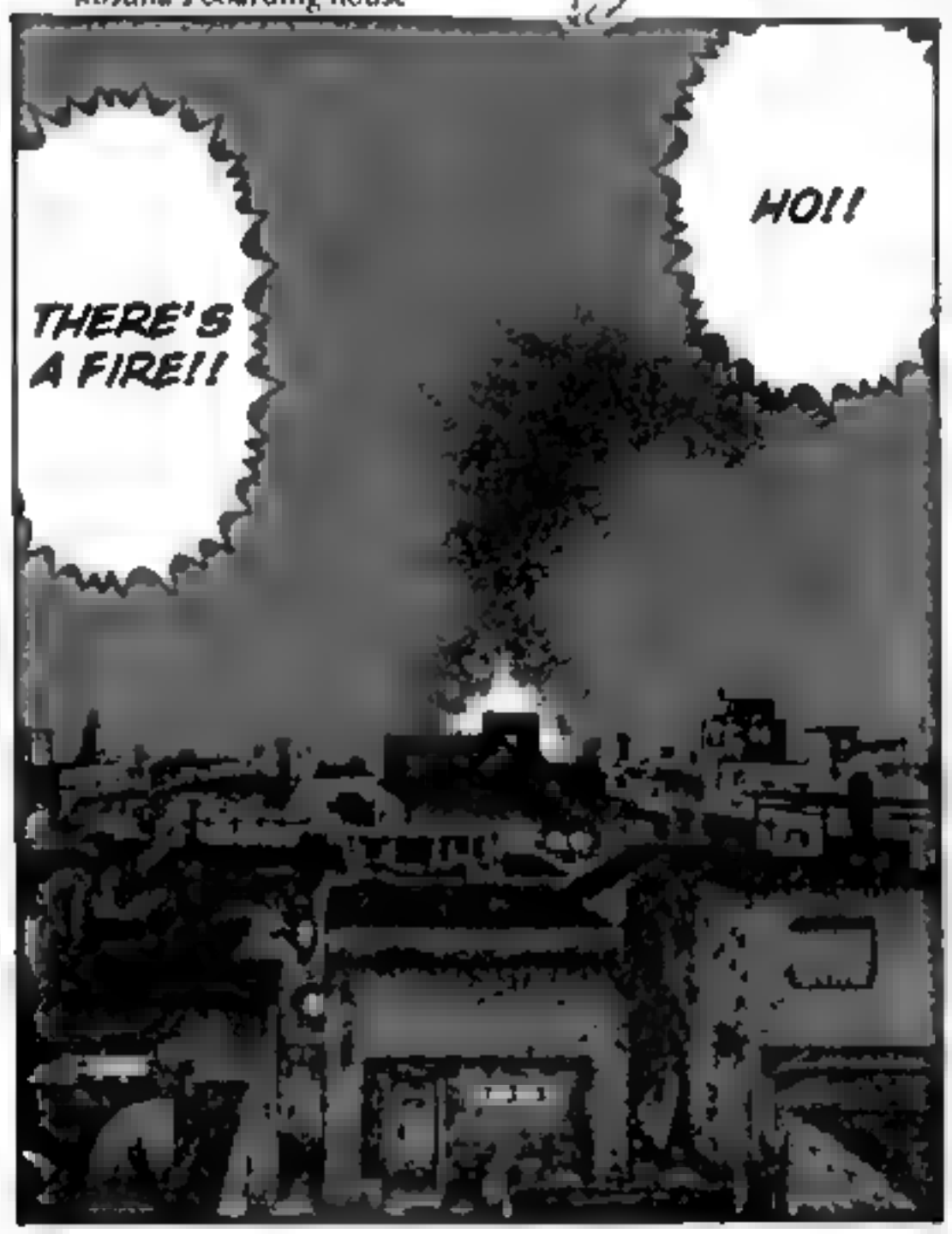

GET THE SHOVELS!

HURRY! BRING SOME SAND!

THE YOUTHS AREN'T HERE!

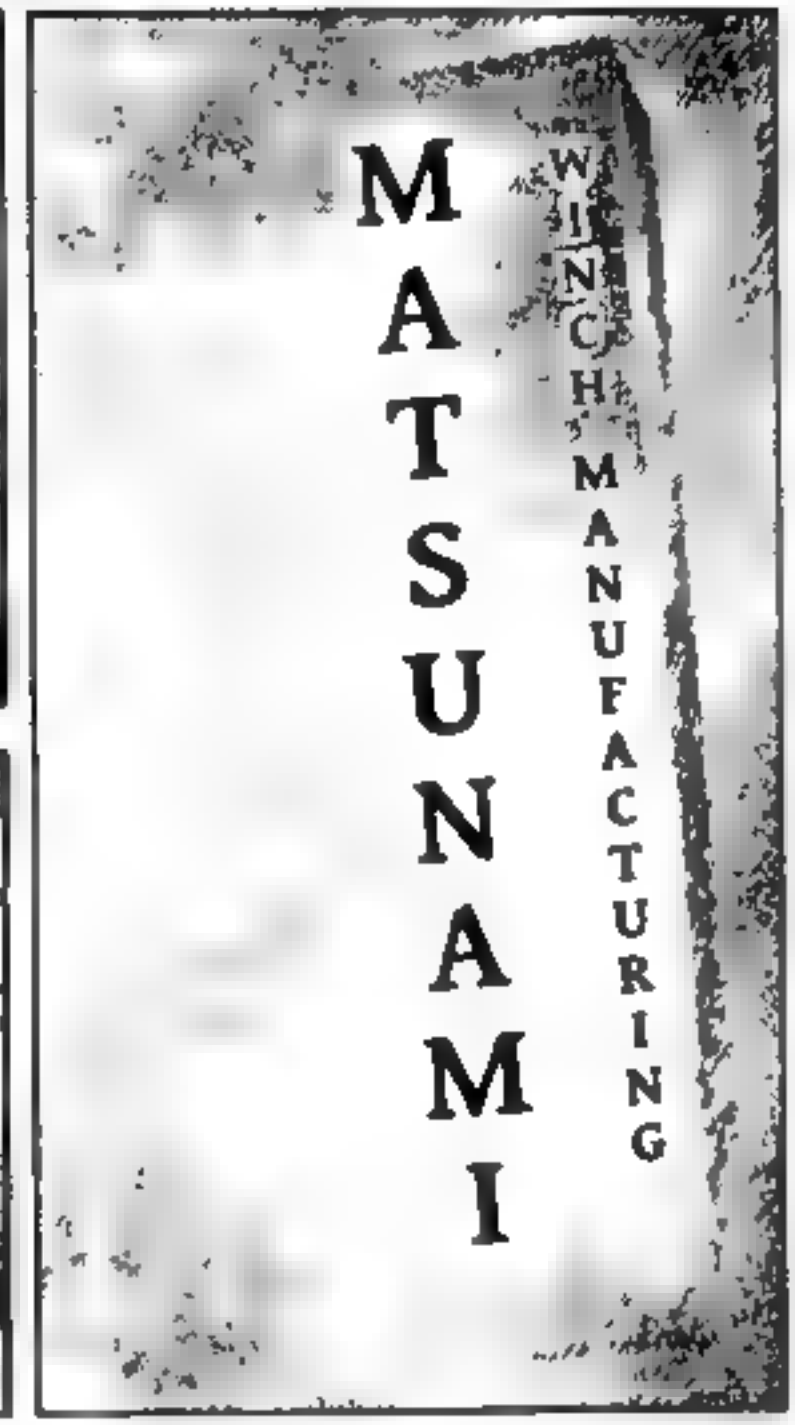

HAS ANYBODY SEEN HIM?

WHERE'S MATSU-NAMI?

ズーン

WHA?!

ER...

IT'S THOSE GUYS AGAIN!

HE'S GOT A WIFE AND SIX KIDS...

WE'VE GOT TO SAVE THEM.

HEY!

HUH?!

THEY'RE ALL IN-SIDE?

力
才
力

HE'S CRAZY! STOP!!

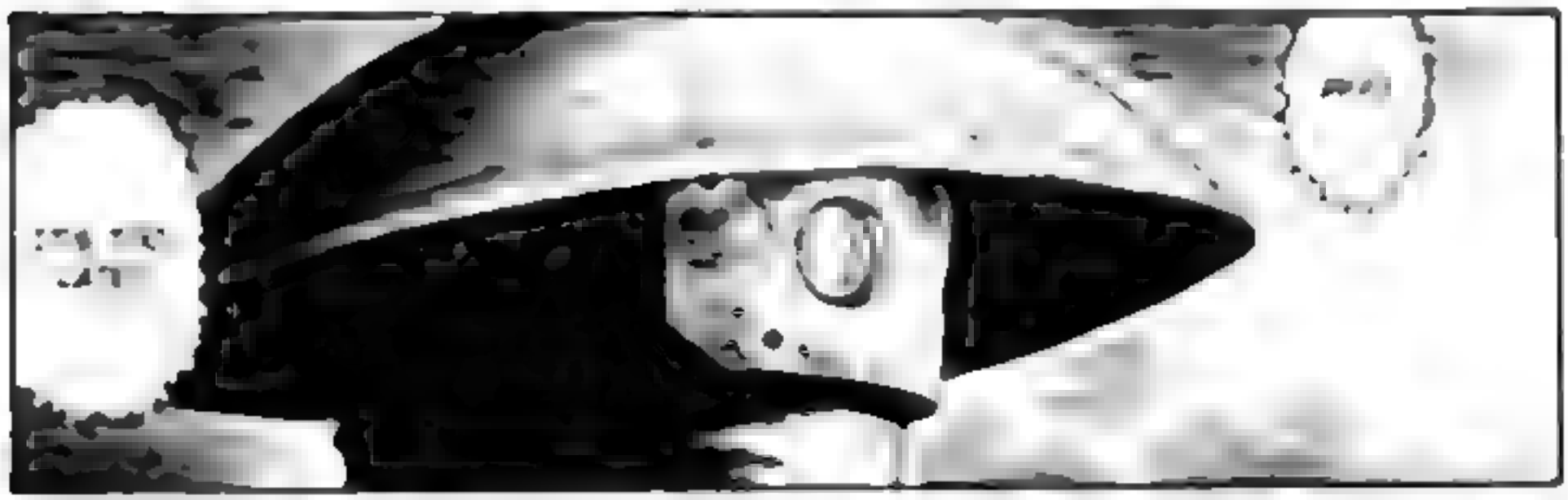

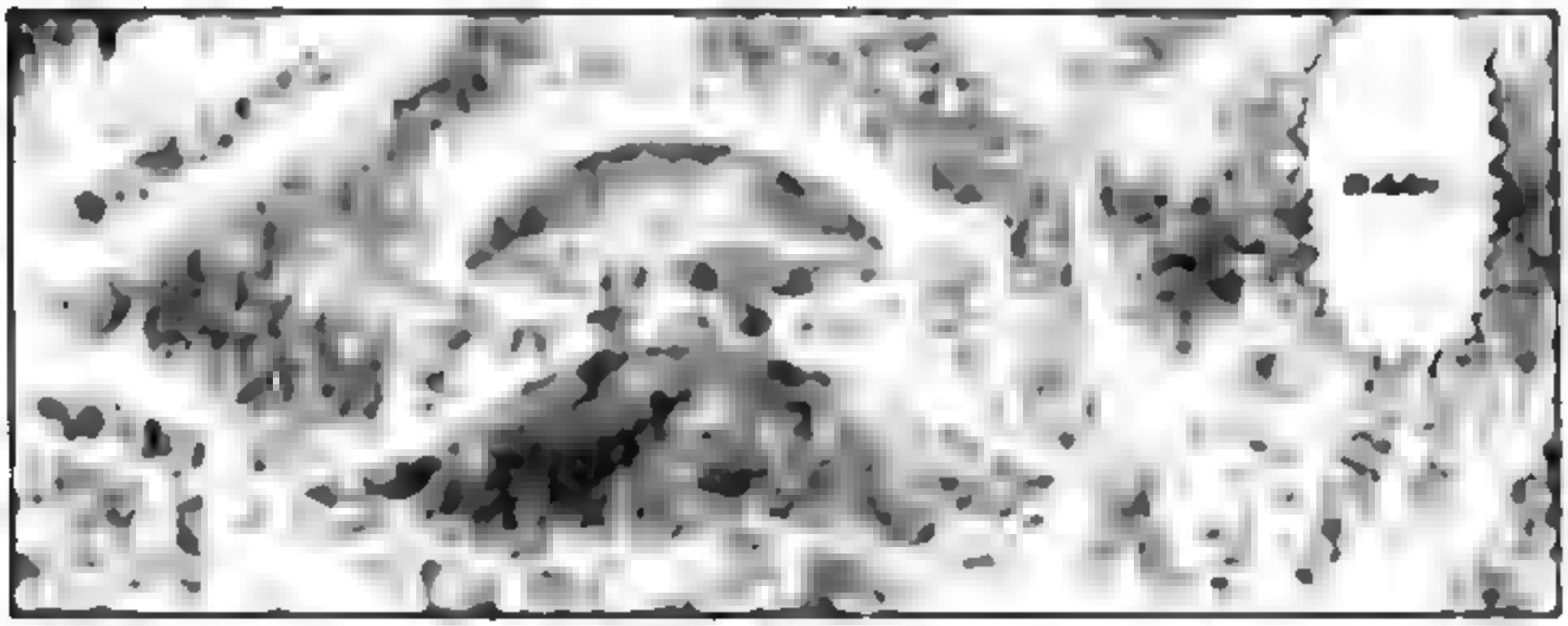

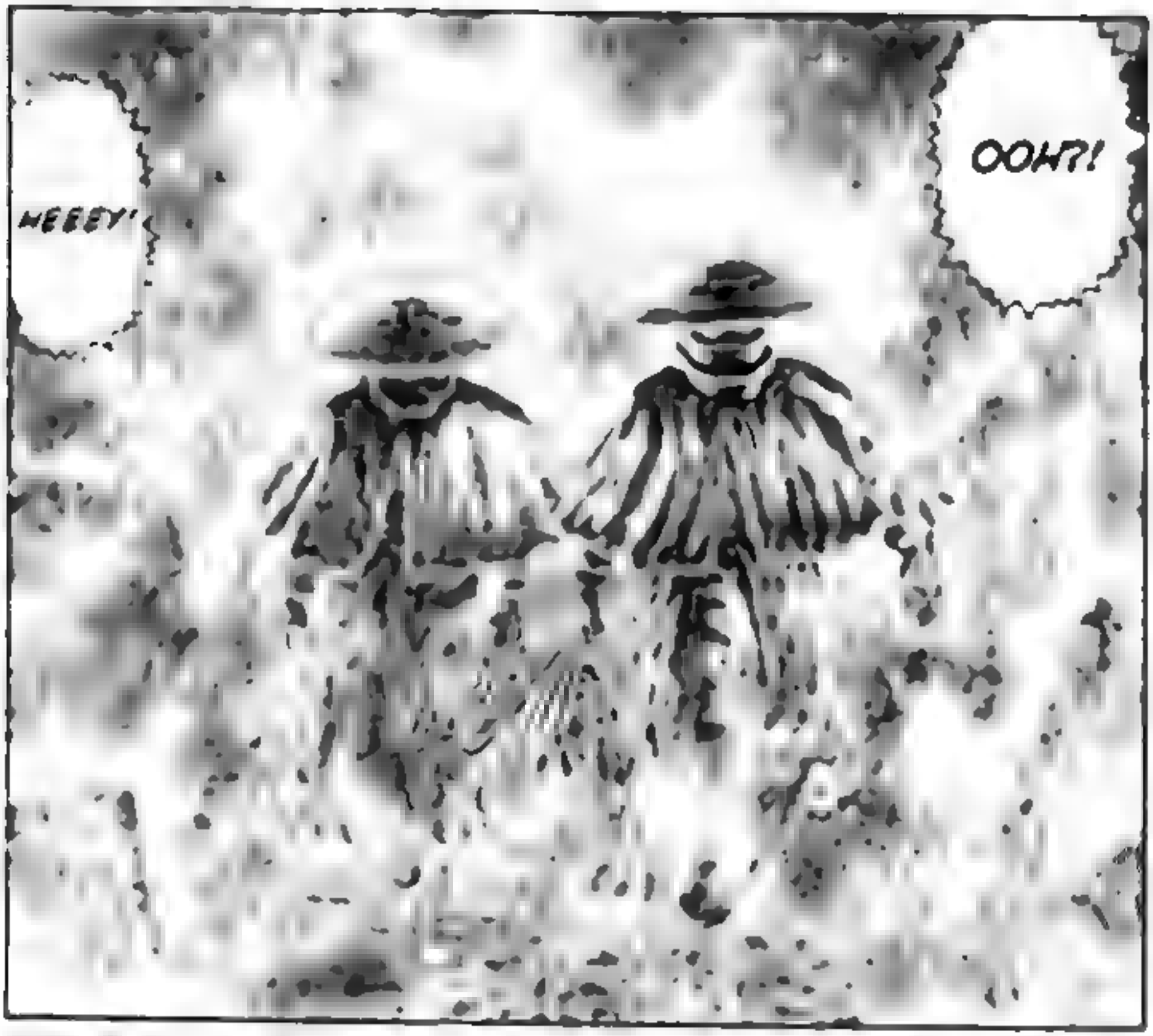
HEEEY!
OOH?!

THEY'RE BACK!!

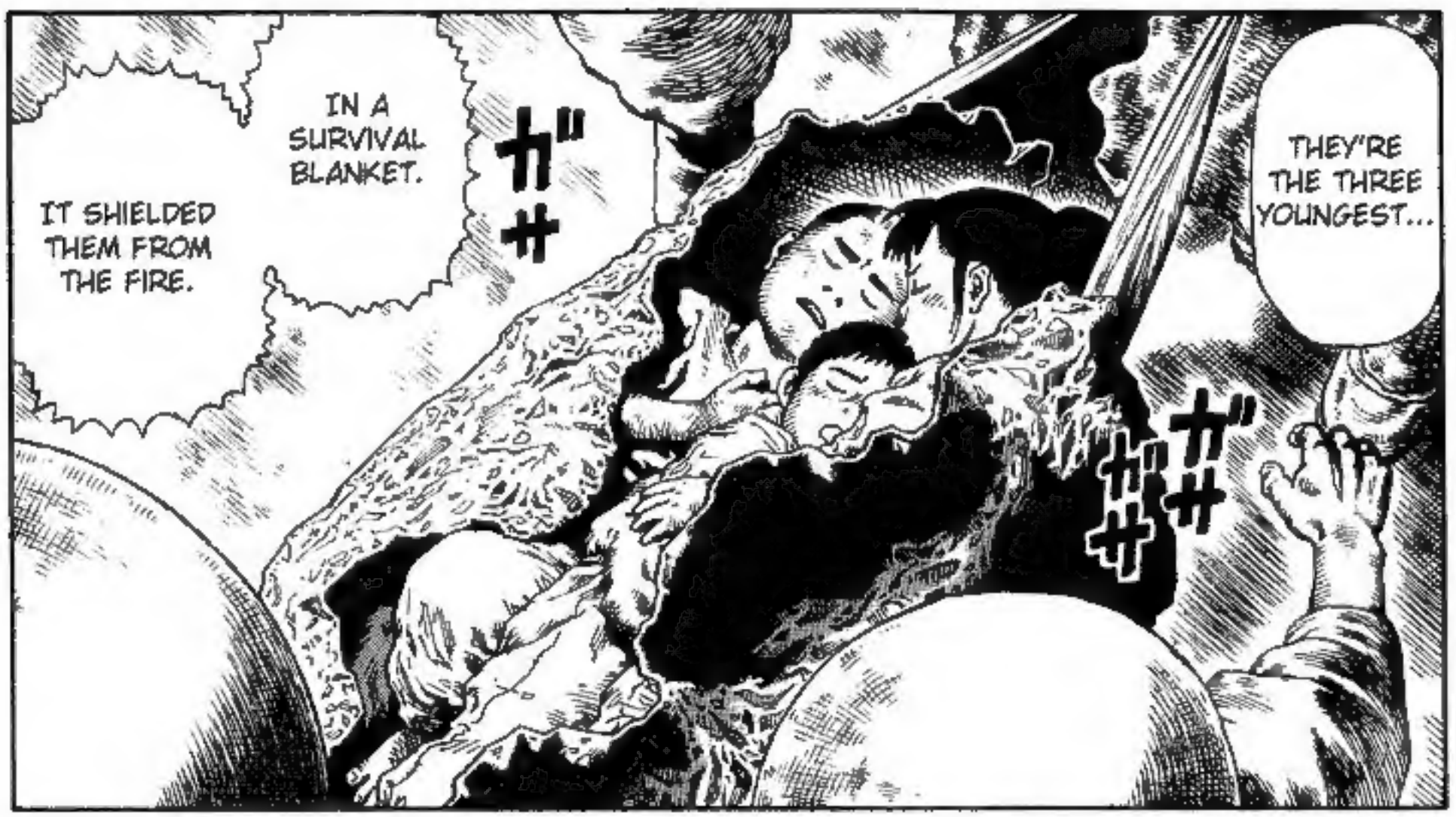
IT SHIELDED THEM FROM THE FIRE.
IN A SURVIVAL BLANKET.
ガサ
ガサ
ガサ
THEY'RE THE THREE YOUNGEST...

THESE THREE, IT'S THANKS TO THEIR PARENTS, THEY WRAPPED THEM INTO THE BLANKET.
WE COULDN'T SAVE THE OTHERS.

SHIT...

HURRY UP AND PUT THIS FIRE OUT!
Whaa
Aaah
DON'T WORRY ABOUT US.
AND... WHAT ABOUT YOU TWO?

THESE GUYS...

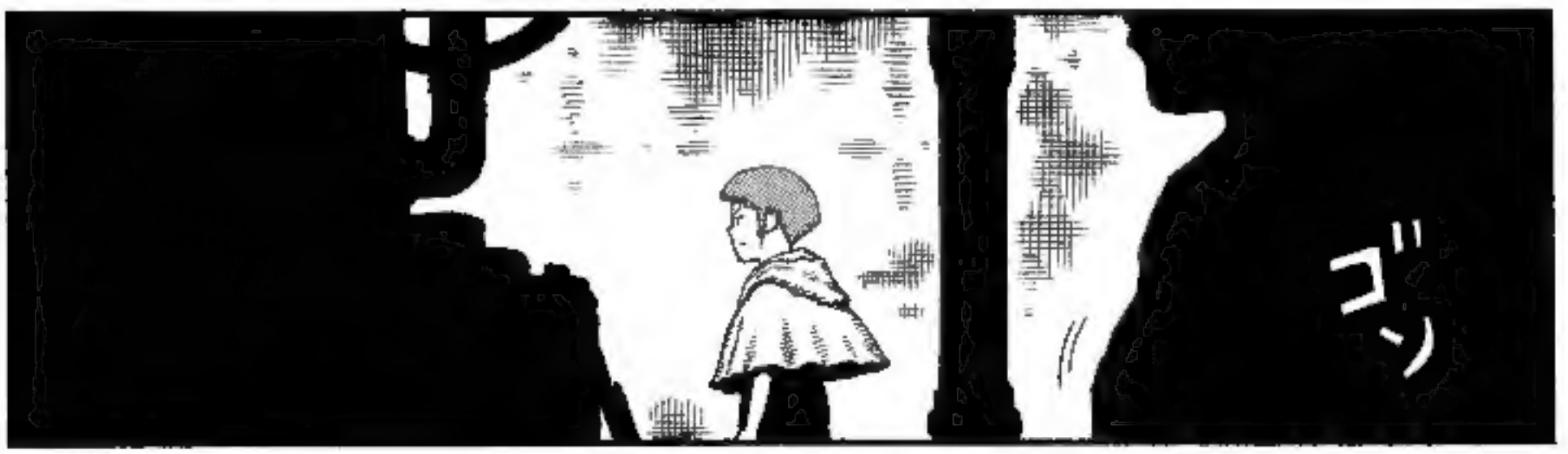

VOL.69 END

Gantz_Waitingroom & MiB

Translator: Etienne

Proofreader/TL check: Ikkyusan

Typesetter: Goral

http://www.jcafe24.net/index.php?board=106.0
http://mibscanlations.blogspot.com/

© 2004 Masatoshi Usune, Enterbrain/Benriyakumiai. Licensed by FUNimation® Productions, Ltd. All Rights Reserved.

Gantz_Waitingroom & MiB

Translator: Ikkyusan

Typesetter: Goral

http://www.jcafe24.net/index.php?board=106.0
http://mibscanlations.blogspot.com/

© 2004 Masatoshi Usune, Enterbrain/Benriyakumiai. Licensed by FUNimation® Productions, Ltd. All Rights Reserved.